

新增連線到SPA500系列IP電話的SPA500S話務台

目標

本文說明如何使用Cisco Configuration Assistant(CCA)將SPA500S話務台新增到SPA500系列IP電話。

話務台是連線到IP電話的擴展模組。擴展模組增加了可分配給IP電話的分機數量。使用SPA500S，可以再新增32個擴展。可以將擴展配置為：普通分機、共用線路、監控線路、監視、重疊、對講或可撥對講。

附註：SPA500DS不能與UC500系列統一通訊裝置一起使用，只能與UC320統一通訊裝置一起使用。

適用裝置

- UC500系列裝置
- SPA500S話務台

軟體版本

- 8.6.0版[UC540]
- v3.2(1)[Cisco Configuration Assistant]
- spa50x-30x-7-4-9c [SPA 509G IP電話]

新增SPA500S話務台

步驟1.登入到UC500系列裝置的Cisco Configuration Assistant(CCA)，然後選擇**Configure > Telephony > Users/Extension > Users and Phones**。將開啟**使用者和電話**頁面：

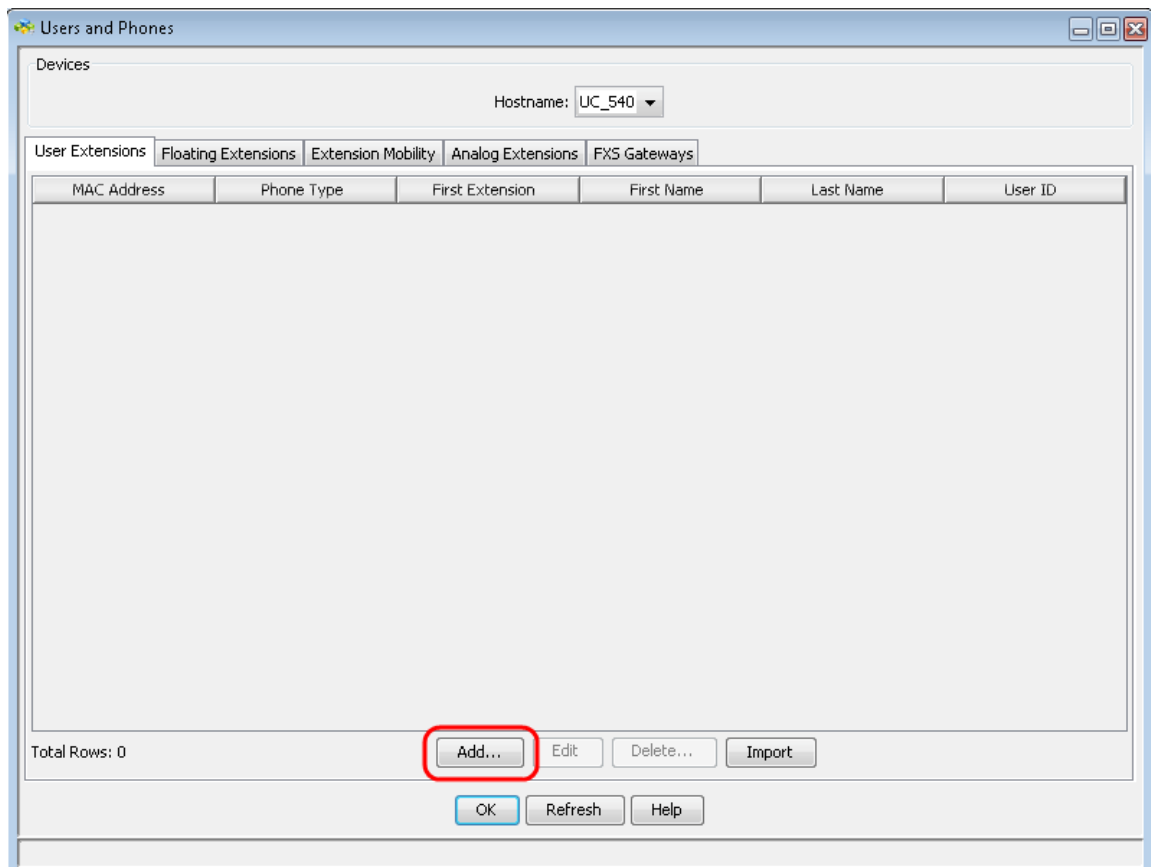

步驟2.在 *User and Phones* 頁面中按一下 **Add** 新增新電話。

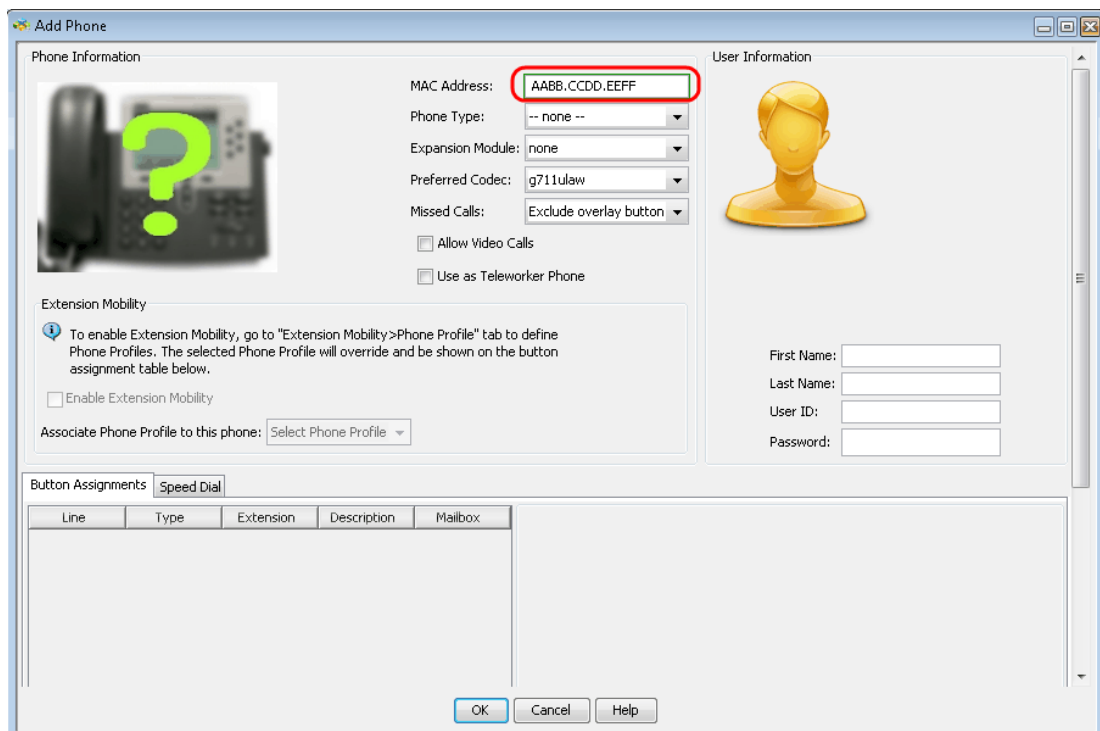

步驟3.在 *Add Phone* 頁面的 MAC Address 欄位中輸入 IP 電話的 MAC 地址。

Add Phone

Phone Information

MAC Address:

Phone Type:

Expansion Module:

Preferred Codec:

Missed Calls:

Allow Video Call

Use as Teleworker Phone

User Information



First Name:

Last Name:

User ID:

Password:

Extension Mobility

To enable Extension Mobility, go to "Extension Mobility>Phone Profile" tab to define Phone Profiles. The selected Phone Profile will override and be shown on the button assignment table below.

Enable Extension Mobility

Associate Phone Profile to this phone:

Button Assignments **Speed Dial**

Line	Type	Extension	Description	Mailbox

OK Cancel Help

步驟4.從Phone Type下拉選單中選擇IP電話的型號。

Add Phone

Phone Information

MAC Address:

Phone Type:

Expansion Module:

Preferred Codec:

Missed Calls:

Use as Teleworker Phone

User Information



First Name:

Last Name:

User ID:

Password:

Extension Mobility

To enable Extension Mobility, go to "Extension Mobility>Phone Profile" tab to define Phone Profiles. The selected Phone Profile will override and be shown on the button assignment table below.

Enable Extension Mobility

Associate Phone Profile to this phone:

Button Assignments **Speed Dial**

Line	Type	Extension	Description	Mailbox
1	Normal			<input type="checkbox"/>
2	None	n/a	n/a	<input type="checkbox"/>
3	None	n/a	n/a	<input type="checkbox"/>
4	None	n/a	n/a	<input type="checkbox"/>
5	None	n/a	n/a	<input type="checkbox"/>
6	None	n/a	n/a	<input type="checkbox"/>

OK Cancel Help

步驟5.在「Expansion Module (擴展模組)」下拉選單中，選擇連線到SPA500系列IP電話的擴展模組。

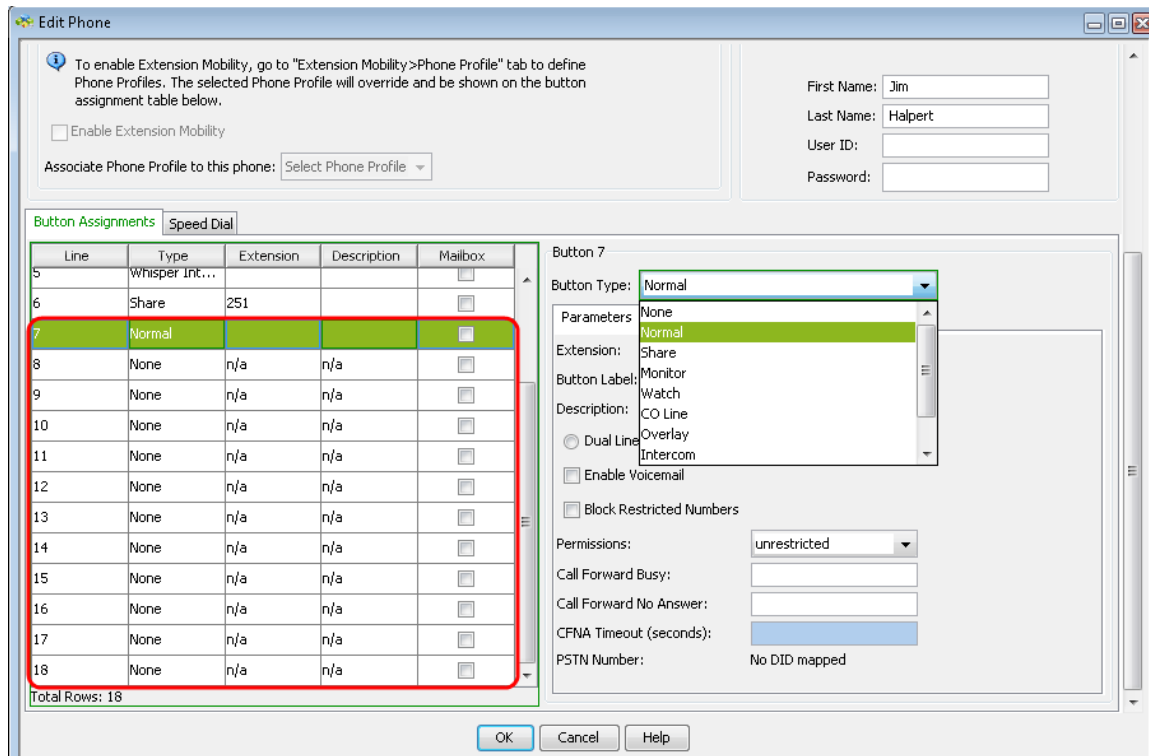

步驟6. 向下滾動檢視是否新增了更多按鈕並可根據需要進行配置。