

# 使用委託證書在Cisco IOS路由器和Cisco VPN客戶端之間配置IPSec

## 目錄

- [簡介](#)
- [開始之前](#)
- [慣例](#)
- [必要條件](#)
- [採用元件](#)
- [設定](#)
- [網路圖表](#)
- [組態](#)
- [驗證](#)
- [疑難排解](#)
- [相關資訊](#)

## 簡介

本文檔演示如何使用委託證書在Cisco IOS®路由器和Cisco VPN客戶端3.x之間配置IPSec VPN隧道。Cisco IOS軟體版本12.2(8)T和更新版本支援此功能。本文檔中的配置示例還重點介紹了使用Entrust作為CA伺服器的Cisco IOS路由器和Cisco VPN客戶端的證書頒發機構(CA)註冊過程。

## 開始之前

### 慣例

如需文件慣例的詳細資訊，請參閱[思科技術提示慣例](#)。

### 必要條件

本文件沒有特定先決條件。

### 採用元件

本檔案中的資訊是根據以下軟體和硬體版本。

- 執行Cisco IOS軟體版本12.2(8)T(IOS映像：c3640-ik8o3s-mz.122-8.T)
- 運行Windows 2000的PC上的Cisco VPN客戶端4.0.1
- 用作CA伺服器的委託CA伺服器

本文中的資訊是根據特定實驗室環境內的裝置所建立。文中使用到的所有裝置皆從已清除（預設

) 的組態來啟動。如果您在即時網路中工作，請確保在使用任何命令之前瞭解其潛在影響。

## 設定

本節提供用於設定本文件中所述功能的資訊。

注意：要查詢有關本文檔中使用的命令的其他資訊，請使用[命令查詢工具](#)(僅限註冊客戶)。

## 網路圖表

本文檔使用下圖所示的網路設定。

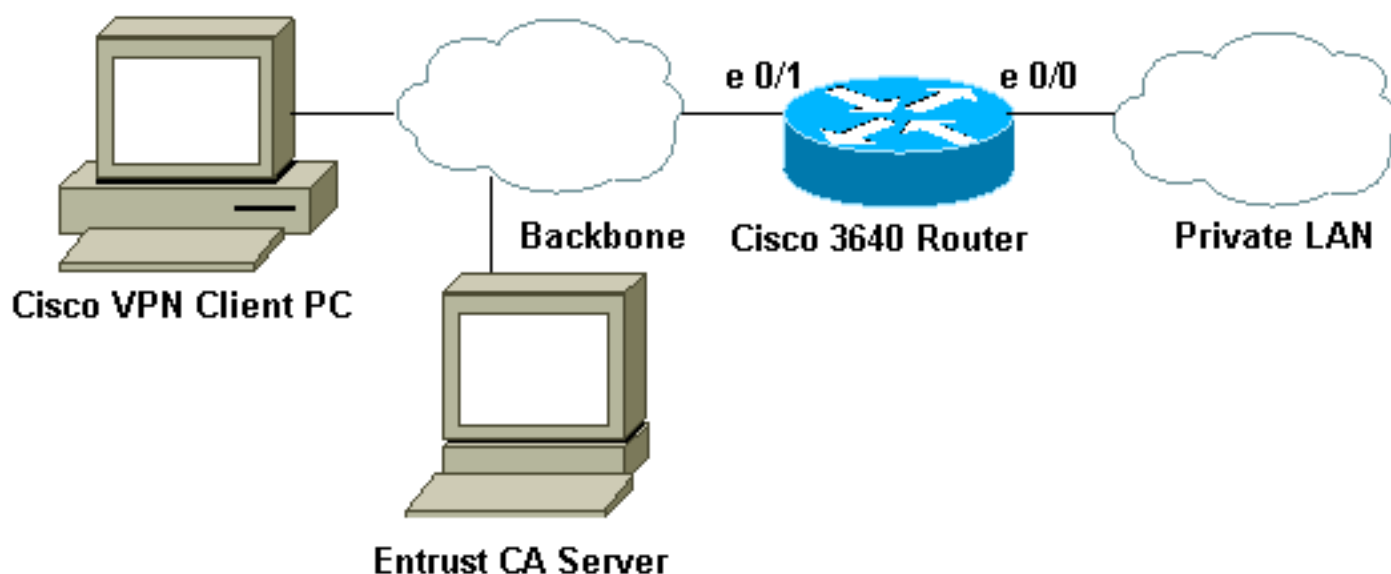

## 組態

本文檔使用如下所示的配置。

- [路由器配置](#)
- [Cisco VPN使用者端的憑證註冊](#)
- [在Cisco VPN客戶端上配置VPN連線](#)

## 路由器配置

- [IOS路由器3640上的憑證註冊](#)
- [3640配置](#)

### IOS路由器3640上的憑證註冊

```
!--- Define a hostname and domain name for the router.
!--- The fully qualified domain name (FQDN) will be used
!--- as the identity of the router during certificate
enrollment. 3640(config)#ip domain-name sjpki.com
!--- Generate RSA (encryption and authentication) keys.
3640(config)#crypto key generate rsa
The name for the keys will be: 3640.sjpki.com
```

```
Choose the size of the key modulus in the range of 360
to 2048 for your
  General Purpose Keys. Choosing a key modulus greater
than 512 may take
  a few minutes.

How many bits in the modulus [512]:
% Generating 512 bit RSA keys ...[OK]
!--- Define the CA identity. Note that in Cisco IOS
Software !--- Release 12.2(8)T, the crypto ca trustpoint
command !--- replaces the crypto ca identity command
from previous !--- Cisco IOS versions. So that the
router will try to enroll !--- to the CA server
automatically when its certificates !--- expire, auto-
enroll was turned on.

3640(config)#crypto ca trustpoint SJPKI
3640(ca-trustpoint)# enrollment url http://171.69.89.126
3640(ca-trustpoint)#enrollment mode ra
3640(ca-trustpoint)#crl query ldap://171.69.89.126
3640(ca-trustpoint)#serial-number none
3640(ca-trustpoint)#ip-address none
3640(ca-trustpoint)#password revokeme
3640(ca-trustpoint)#auto-enroll
3640(ca-trustpoint)#usage ike
!--- Retrieves CA and registration authority (RA) !---
certificates from the CA server. 3640(config)#crypto ca
authen SJPKI
Certificate has the following attributes:
Fingerprint: 0D8E6CF8 C63D7068 3BA4B90A 16054812
% Do you accept this certificate? [yes/no]: y
Trustpoint CA certificate accepted.
3640(config)#
!--- Enroll to CA server and get router's own
certificate. 3640(config)#crypto ca enroll SJPKI
%
% Start certificate enrollment ..

% The subject name in the certificate will be:
3640.sjpk.com
% Certificate request sent to Certificate Authority
% The certificate request fingerprint will be displayed.
% The 'show crypto ca certificate' command will also
show the fingerprint.

3640(config)#      Fingerprint:  D9CE886E B4B76115
B7149128 6658E7CA

00:58:17: CRYPTO_PKI: status = 102: certificate request
pending
00:58:39: CRYPTO_PKI: status = 102: certificate request
pending
00:59:42: %CRYPTO-6-CERTRET: Certificate received from
Certificate Authority
```

## 3640配置

```
version 12.2
service timestamps debug uptime
service timestamps log uptime
no service password-encryption
!
hostname 3640
```

```
!  
logging buffered 4096 debugging  
!--- Define local authentication as the authentication  
method !--- for Internet Key Exchange (IKE) XAUTH. !---  
Note that "ClientAuth" is the tag associated with the  
crypto map. aaa new-model  
aaa authentication login ClientAuth local  
aaa authorization network ClientAuth local  
aaa session-id common  
enable secret 5 $1$v49A$bfcGOfwF7qdKQqZxCIN770  
!  
username vpnclient password 0 cisco123  
ip subnet-zero  
!  
!  
ip domain-name sjpki.com  
!  
ip audit notify log  
ip audit po max-events 100  
!  
crypto ca trustpoint SJPKI  
enrollment mode ra  
enrollment url http://171.69.89.126:80  
usage ike  
serial-number none  
ip-address none  
password 7 1405171D030F2F2621  
crl query ldap://171.69.89.126  
auto-enroll  
crypto ca certificate chain SJPKI  
certificate ca 3C9CC54B  
308202E4 3082024D A0030201 0202043C 9CC54B30 0D06092A  
864886F7 0D010105  
0500302D 310B3009 06035504 06130275 73310E30 0C060355  
040A1305 63697363  
6F310E30 0C060355 040B1305 736A7670 6E301E17 0D303230  
33323331 37343132  
355A170D 32323033 32333138 31313235 5A302D31 0B300906  
03550406 13027573  
310E300C 06035504 0A130563 6973636F 310E300C 06035504  
0B130573 6A76706E  
30819F30 0D06092A 864886F7 0D010101 05000381 8D003081  
89028181 00AD0B5B  
DACB1B4B 6CBE7138 2A97AA1D A2D3565C 56EE74D7 32A61D4F  
7FBA7E53 44A4C8CC  
94E16825 99369D85 7B6F5A15 60D9AD92 8AF8800E E3E70E01  
757FD5DE 470C4996  
A379181A 00709FE5 9C7C5A14 959F77B1 A746F8F7 1F0077FB  
99E54DAC 8F3C355F  
31964497 F36E7511 EF09B23D 52CDCD2F 50E471B7 F1FFCB05  
4E6EB7F4 71020301  
0001A382 010F3082 010B3011 06096086 480186F8 42010104  
04030200 07304F06  
03551D1F 04483046 3044A042 A040A43E 303C310B 30090603  
55040613 02757331  
0E300C06 0355040A 13056369 73636F31 0E300C06 0355040B  
1305736A 76706E31  
0D300B06 03550403 13044352 4C31302B 0603551D 10042430  
22800F32 30303230  
33323331 37343132 355A810F 32303232 30333233 31383131  
32355A30 0B060355  
1D0F0404 03020106 301F0603 551D2304 18301680 14F7931A  
99D0E447 69928CC0  
A9FF647D F53E627F 5A301D06 03551D0E 04160414 F7931A99
```

DOE44769 928CC0A9  
FF647DF5 3E627F5A 300C0603 551D1304 05300301 01FF301D  
06092A86 4886F67D  
07410004 10300E1B 0856352E 303A342E 30030204 90300D06  
092A8648 86F70D01  
01050500 03818100 3C6AB8D8 9E3F140D D5D051AB 7032AF51  
BD357804 4D7FA32C  
EB42D1EA 2AFA1EEF 548C175E FAB9B4C7 DE0E0744 0916FC71  
B87768F3 28B605E9  
A054900B 5E249835 3112E7FF F0B579F5 F06858F8 5940CA9C  
E0FC4E98 66C50A40  
2ABEAF37 9DB339C0 F98EDC0C E28C82CD B2465D46 5E3AB18E  
0FEEEE09A 37D58506  
72AE135E 3B48662D

quit

certificate ra-encrypt 3C9CC573

308202E1 3082024A A0030201 0202043C 9CC57330 0D06092A  
864886F7 0D010105  
0500302D 310B3009 06035504 06130275 73310E30 0C060355  
040A1305 63697363  
6F310E30 0C060355 040B1305 736A7670 6E301E17 0D303230  
33323332 32353234  
355A170D 30353033 32333233 32323435 5A305631 0B300906  
03550406 13027573  
310E300C 06035504 0A130563 6973636F 310E300C 06035504  
0B130573 6A76706E  
31273025 06035504 03131E65 6E747275 73745650 4E636F6E  
6E656374 6F722045  
6E747275 7374504B 4930819F 300D0609 2A864886 F70D0101  
01050003 818D0030  
81890281 8100AC0B BA3BC6CF 7C303853 C1C191F6 5CD91A41  
2F6143B4 6662D7CB  
A4CD6633 45DBAEC7 7664F88B D62C5DA9 6087C097 5F498BF5  
3DDC7ACF 1F4BFA30  
DA112550 841FC5AD 45AEEE65 EA1EB935 473BF5F4 3F6FDE88  
E05D7097 FD8C4525  
50ECE9F7 4B3EA152 0DDB8867 A7DB5FEB D7886405 4DCB7486  
9D8E1E96 5E3495D8  
989017F1 CA7D0203 010001A3 81E43081 E1300B06 03551D0F  
04040302 0520301B  
0603551D 09041430 12301006 092A8648 86F67D07 441D3103  
02010130 4F060355  
1D1F0448 30463044 A042A040 A43E303C 310B3009 06035504  
06130275 73310E30  
0C060355 040A1305 63697363 6F310E30 0C060355 040B1305  
736A7670 6E310D30  
0B060355 04031304 43524C31 301F0603 551D2304 18301680  
14F7931A 99D0E447  
69928CC0 A9FF647D F53E627F 5A301D06 03551D0E 04160414  
2DDB5231 39027684  
9C982D0D E4528CBC CFFB97B3 30090603 551D1304 02300030  
1906092A 864886F6  
7D074100 040C300A 1B045635 2E300302 04B0300D 06092A86  
4886F70D 01010505  
00038181 001423E0 A88F4F28 FF69BD65 F35FDCD7 BE1ACB2C  
9AF076CD 407D2698  
D9237E02 2026B349 799BD983 C6FE9EB1 41E3728A 0FB37EE2  
EOCE0071 6194EDF8  
D21A9DED A7372E20 6FFE0468 014ED8EB 018FBB96 A683B210  
A32C0673 D2C2785A  
818C8EC8 2B9549EF 356C96BF 8F396064 1F6D7B50 D3354171  
ACA45AE7 D550F42A  
30922C78 E6

quit

certificate ra-sign 3C9CC574  
30820310 30820279 A0030201 0202043C 9CC57430 0D06092A  
864886F7 0D010105  
0500302D 310B3009 06035504 06130275 73310E30 0C060355  
040A1305 63697363  
6F310E30 0C060355 040B1305 736A7670 6E301E17 0D303230  
33323332 32353234  
355A170D 30353033 32333233 32323435 5A305631 0B300906  
03550406 13027573  
310E300C 06035504 0A130563 6973636F 310E300C 06035504  
0B130573 6A76706E  
31273025 06035504 03131E65 6E747275 73745650 4E636F6E  
6E656374 6F722045  
6E747275 7374504B 4930819F 300D0609 2A864886 F70D0101  
01050003 818D0030  
81890281 8100AC87 EF7C0E8E 2120B81F D231EE87 78CB4238  
9F5E5F3B D1D1C9F7  
B35993EF 7118104A 26C38AB4 7DDE9B1D 3A685A73 9788A221  
AC3199D7 0D91D315  
2276DAF7 F58C5A1C 690B3CC8 7C1CBE03 8BD81993 F4644D30  
B3388741 A0A0C4FC  
BA469358 08C39FA0 152424F9 6E55651C 565B024C A862F557  
85D925AA 6074959A  
AC8E934B 48090203 010001A3 82011230 82010E30 0B060355  
1D0F0404 03020780  
302B0603 551D1004 24302280 0F323030 32303332 33323235  
3234355A 810F3230  
30343034 32393033 32323435 5A301B06 03551D09 04143012  
30100609 2A864886  
F67D0744 1D310302 0101304F 0603551D 1F044830 463044A0  
42A040A4 3E303C31  
0B300906 03550406 13027573 310E300C 06035504 0A130563  
6973636F 310E300C  
06035504 0B130573 6A76706E 310D300B 06035504 03130443  
524C3130 1F060355  
1D230418 30168014 F7931A99 D0E44769 928CC0A9 FF647DF5  
3E627F5A 301D0603  
551D0E04 160414AA 2E19FD77 6824DE9B 41DB46FC 15229D09  
48D4EF30 09060355  
1D130402 30003019 06092A86 4886F67D 07410004 0C300A1B  
0456352E 30030204  
B0300D06 092A8648 86F70D01 01050500 03818100 9EA074F8  
12D60655 181B7E4B  
CEC7F891 950F22E3 83344504 CBF49334 3DB683F1 32FE454E  
2C3F7B6A 6E80B7F8  
5D3B29A0 06AC428B BBAA3381 4209F50C CD8A7D30 4A6842ED  
6B683B94 8423E58B  
B2E27650 D1104DEB 56678757 7B744187 D99955F7 DF1BCED2  
849D4F9A F22CDA7C  
203E19C6 125AC104 608E37DF 600F97B9 B4DCF0CE

quit

certificate 3C9CC602  
308202C0 30820229 A0030201 0202043C 9CC60230 0D06092A  
864886F7 0D010105  
0500302D 310B3009 06035504 06130275 73310E30 0C060355  
040A1305 63697363  
6F310E30 0C060355 040B1305 736A7670 6E301E17 0D303230  
34303832 32323534  
365A170D 30333034 30383232 35353436 5A304C31 0B300906  
03550406 13027573  
310E300C 06035504 0A130563 6973636F 310E300C 06035504  
0B130573 6A76706E  
311D301B 06092A86 4886F70D 01090216 0E333634 302E736A  
706B692E 636F6D30

```

5C300D06 092A8648 86F70D01 01010500 034B0030 48024100
B7C253B7 B915A629
3CC1514F 39F8BB0A 503D0D10 D9C95D78 106D8944 48D28864
72760A06 859DA91A
0F9304E3 9CA87FFB FA3846FA 5C798970 4D8E6203 FE701A67
02030100 01A38201
10308201 0C300B06 03551D0F 04040302 05A03019 0603551D
11041230 10820E33
3634302E 736A706B 692E636F 6D302B06 03551D10 04243022
800F3230 30323034
30383232 32353436 5A810F32 30303231 32323031 30353534
365A304F 0603551D
1F044830 463044A0 42A040A4 3E303C31 0B300906 03550406
13027573 310E300C
06035504 0A130563 6973636F 310E300C 06035504 0B130573
6A76706E 310D300B
06035504 03130443 524C3130 1F060355 1D230418 30168014
F7931A99 D0E44769
928CC0A9 FF647DF5 3E627F5A 301D0603 551D0E04 16041413
C98FDF5A AEF253F0
84D39E4B 44A10B1F A2622730 09060355 1D130402 30003019
06092A86 4886F67D
07410004 0C300A1B 0456352E 30030204 B0300D06 092A8648
86F70D01 01050500
03818100 671FC222 EADDC030 F8053380 5EEE91E5 69D3F5A7
5AC037F9 539EF9CB
25ECD678 365A954A FFD3141B 17DEEB9F 1DFE6F97 8B8FDD18
47458858 A0517D21
2EE68C30 F359C5F9 647354F8 F92F2346 B999EFB7 029F30FB
AC096829 58DC7E13
EE1FA3F6 BAAF794A 0157B0B1 4935CD3A 7B613B65 940412F8
C6301264 A7E53742 75E1E403
quit
!--- Define Internet Security Association and Key
Management !--- Protocol (ISAKMP) policy. The IKE
authentication method !--- "rsa-sig" will be used, but
it doesn't show up in !--- the configuration since it is
the default method. crypto isakmp policy 1
group 2
!--- Use FQDN as the ISAKMP identity. crypto isakmp
identity hostname !--- Define the VPN group for Cisco
VPN Client. !--- The VPN group name "sjvpn" matches !---
the Organizational Unit (OU) name of the client's
certificate. !--- Access list "acl 100" defines the
split-tunneling traffic, and !--- "vpnpool" defines the
IP pool from which the VPN Client !--- receives its IP
address during the IKE negotiation. crypto isakmp client
configuration group sjvpn
dns 10.1.1.5
wins 10.1.1.5
domain sjpki.com
pool vpnpool
acl 101
!
!-- Define crypto map configuration. crypto ipsec
transform-set myset esp-des esp-md5-hmac
!
crypto dynamic-map vpnclient 10
set transform-set myset
!
!
crypto map vpn client authentication list ClientAuth
crypto map vpn isakmp authorization list ClientAuth
crypto map vpn client configuration address respond

```

```
crypto map vpn 10 ipsec-isakmp dynamic vpnclient
```

```
!  
!  
!  
fax interface-type fax-mail  
mta receive maximum-recipients 0  
!
```

```
!  
interface Loopback0  
ip address 10.1.2.1 255.255.255.0  
!
```

```
interface Ethernet0/0  
ip address 10.1.3.1 255.255.255.0  
no keepalive  
half-duplex  
!
```

```
interface Ethernet0/1  
ip address 172.16.172.40 255.255.255.240  
half-duplex
```

```
crypto map vpn
```

```
!  
interface BRI1/0  
no ip address  
shutdown  
!
```

```
interface BRI1/1  
no ip address  
shutdown  
!
```

```
interface BRI1/2  
no ip address  
shutdown  
!
```

```
interface BRI1/3  
no ip address  
shutdown  
!
```

```
interface Serial2/0  
no ip address  
shutdown  
no fair-queue  
!
```

```
interface Serial2/1  
no ip address  
shutdown  
!
```

```
interface Serial2/2  
no ip address  
shutdown  
!
```

```
interface Serial2/3  
no ip address  
shutdown  
!
```

```
interface Serial3/0  
no ip address  
shutdown  
!
```

```
interface Serial3/1  
no ip address  
shutdown  
!
```

```
interface Serial3/2  
no ip address
```



```
shutdown
!
interface Serial3/3
no ip address
shutdown
!
ip local pool vpnpool 10.1.1.10 10.1.1.50
ip classless
ip route 0.0.0.0 0.0.0.0 172.16.172.33
no ip http server
ip pim bidir-enable
!
!
access-list 101 permit ip 10.1.0.0 0.0.255.255 10.1.1.0
0.0.0.255
!
call rsvp-sync
!
!
mgcp profile default
!
dial-peer cor custom
!
!
line con 0
line aux 0
line vty 0 4
password cisco
!
!
end
```

## [Cisco VPN使用者端的憑證註冊](#)

以下螢幕截圖演示了註冊用於委託證書的Cisco VPN客戶端的程式。在本例中，我們使用基於網路的註冊。

1. 啟動VPN客戶端，選擇Certificates頁籤，然後按一下**Enroll**。

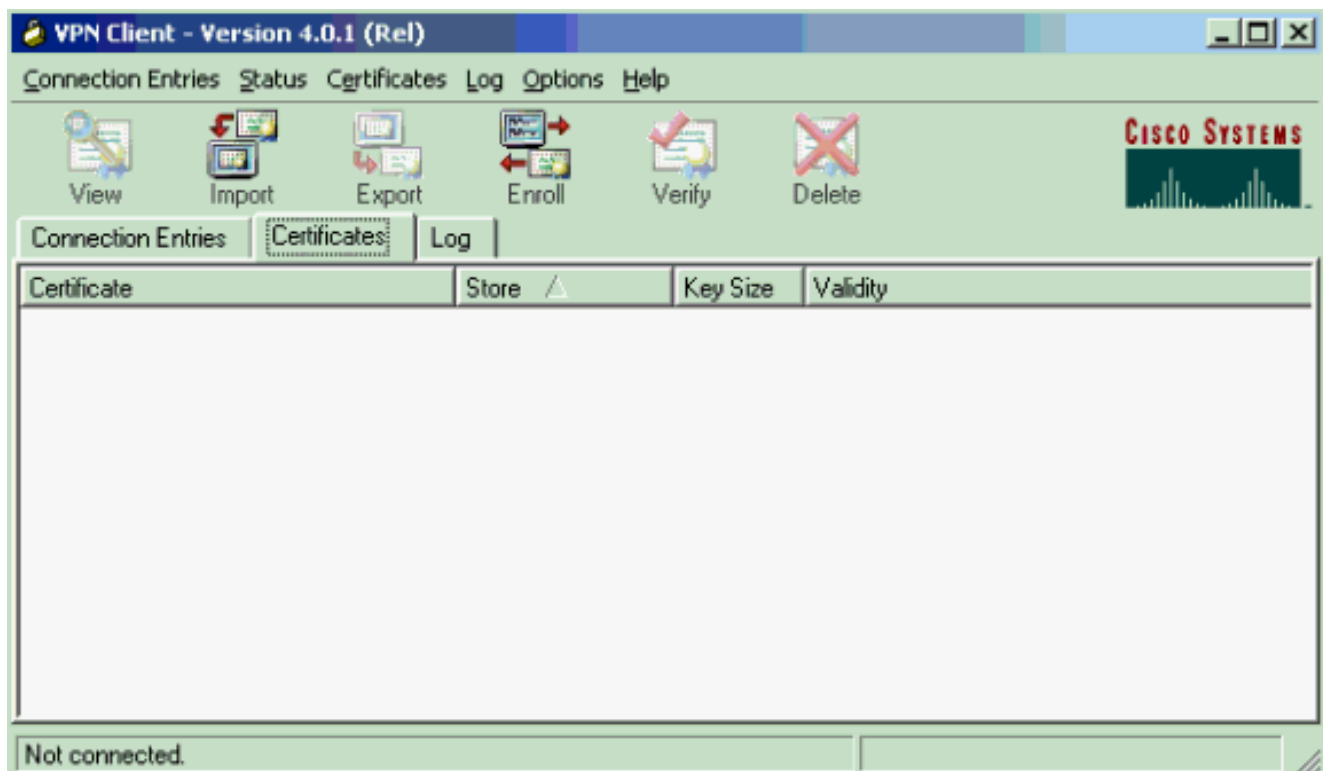

2. 選擇Online作為證書註冊型別，然後填寫URL、域和密碼的相應欄位。完成後按一下Next。

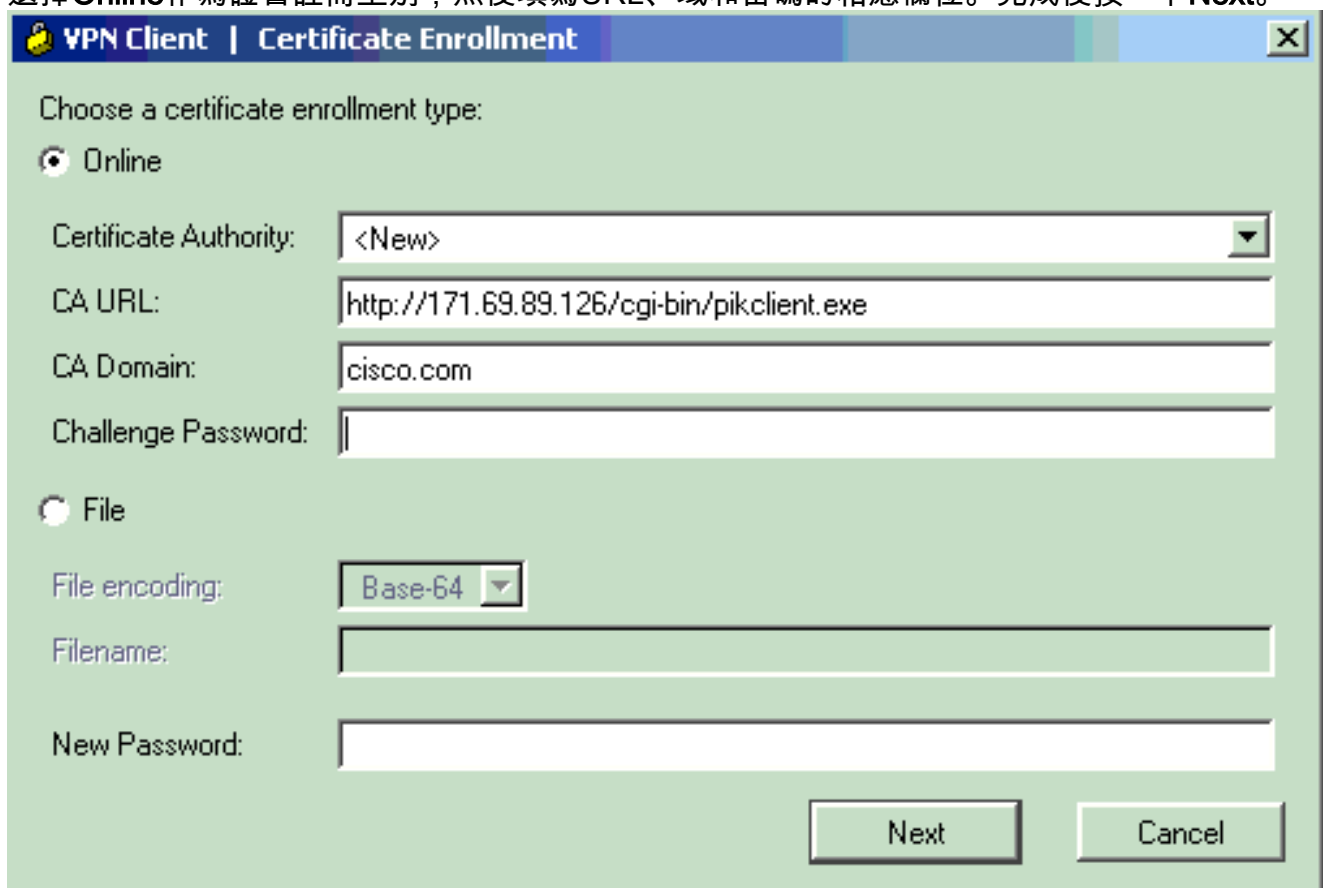

3. 在證書欄位中輸入您的資訊。如果需要編輯上一個螢幕上的任何資訊，請按一下上一步。否則，完成後按一下Enroll。

Enter certificate fields, "\*" denotes a required field:

Name [CN]\*: vpnclient

Department [OU]: sjvpn

Company [O]: Cisco Systems, Inc.

State [ST]: CA

Country [C]: US

Email [E]:

IP Address:

Domain:

Back Enroll Cancel

4. 當註冊狀態視窗確認您的註冊到CA伺服器的請求時，按一下OK繼續。

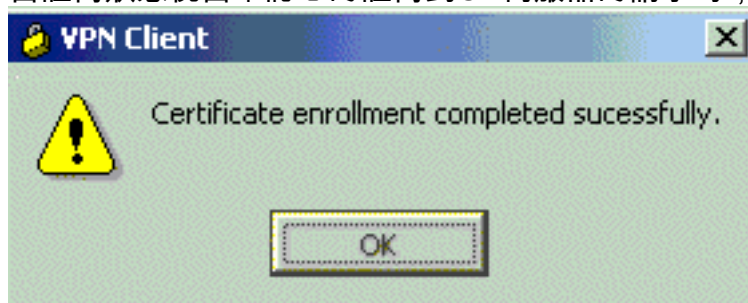

5. 註冊後，VPN客戶端應接收一個個人證書、一個CA根證書和兩個RA證書。Digital Certificate螢幕驗證VPN客戶端的證書。若要檢視憑證，請前往憑證>檢視。該證書應類似於以下示例。

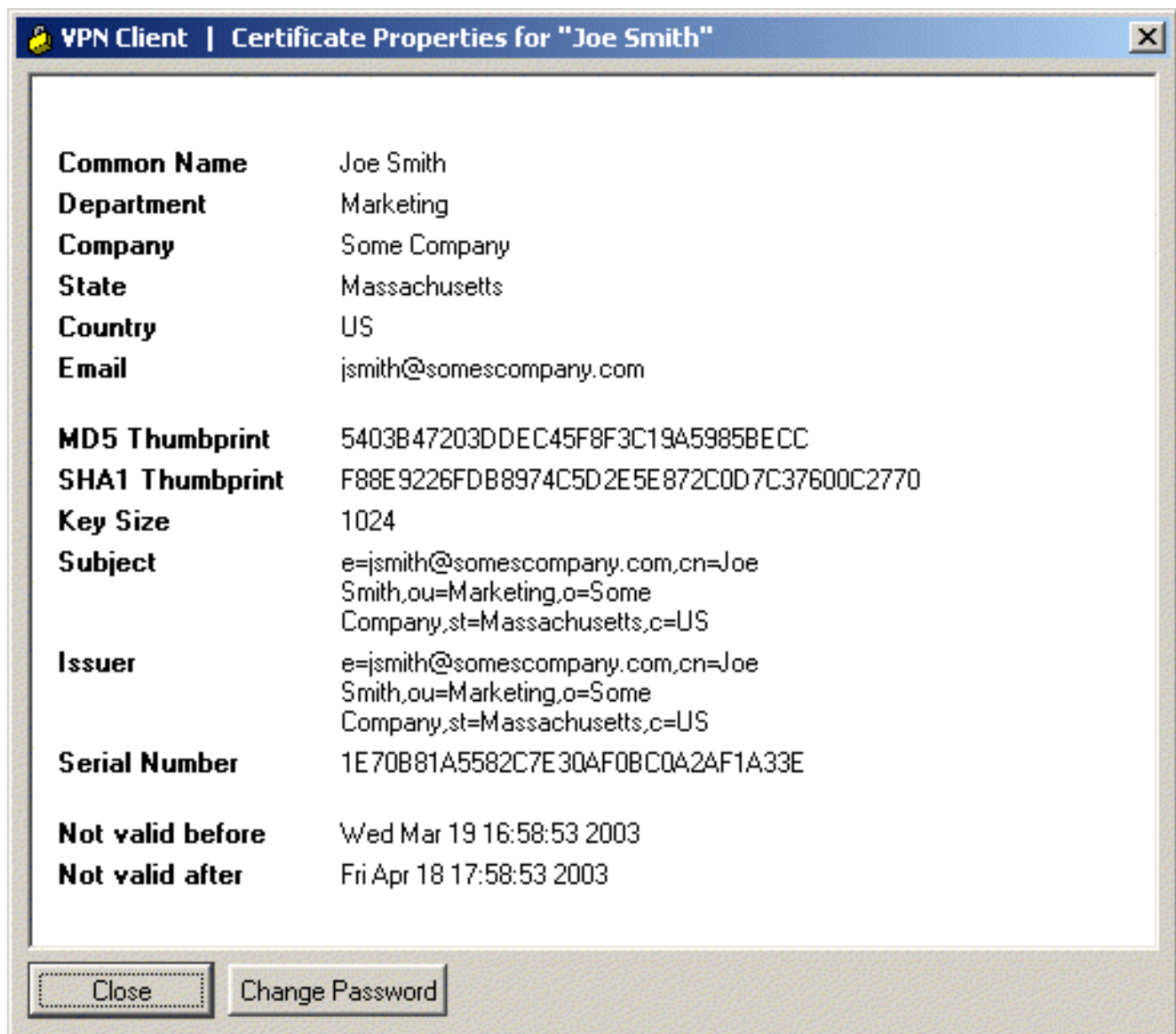

### [在Cisco VPN客戶端上配置VPN連線](#)

以下螢幕截圖演示了如何在Cisco VPN客戶端上配置與Cisco IOS路由器的新連線。

1. 啟動VPN客戶端，選擇Connection Entries頁籤，然後按一下**New**以建立新連線。
2. 輸入連線名稱、說明和主機IP地址。Certificate Authentication欄位將自動填充有關VPN客戶端的資訊。完成後按一下**Save**。

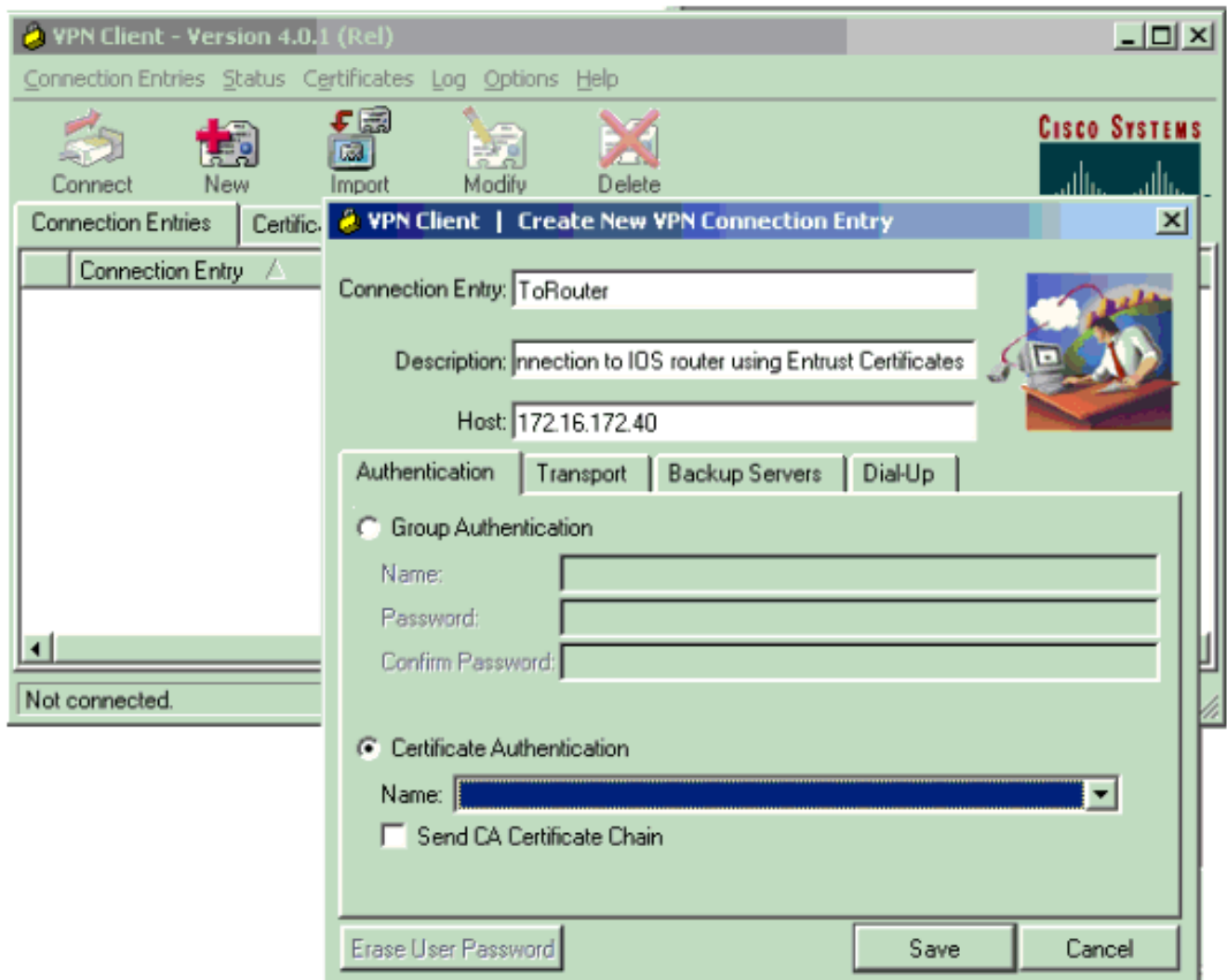

3. 要連線，請選擇新的連線條目，然後按一下**連線**。

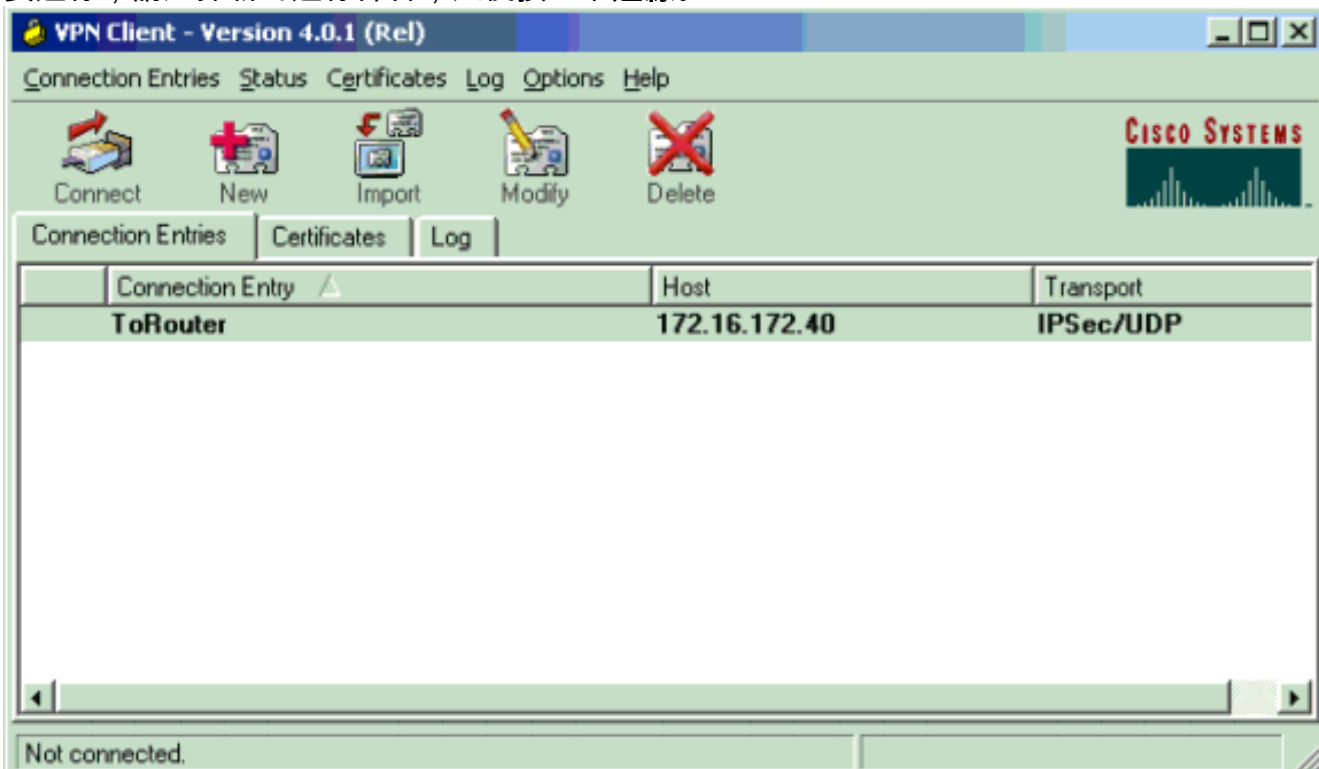

**驗證**

本節提供的資訊可用於確認您的組態是否正常運作。

[輸出直譯器工具](#)(僅供註冊客戶使用)支援某些show命令，此工具可讓您檢視show命令輸出的分析。

- 3640#show crypto isakmp sa  
dst src state conn-id slot  
172.16.172.40 171.69.89.129 QM\_IDLE 1 0
- 3640#show crypto ipsec sa  
  
interface: Ethernet0/1  
Crypto map tag: vpn, local addr. 172.16.172.40  
  
local ident (addr/mask/prot/port): (10.1.0.0/255.255.0.0/0/0)  
remote ident (addr/mask/prot/port): (10.1.1.11/255.255.255.255/0/0)  
current\_peer: 171.69.89.129  
PERMIT, flags={}  
#pkts encaps: 4, #pkts encrypt: 4, #pkts digest 4  
#pkts decaps: 17, #pkts decrypt: 17, #pkts verify 17  
#pkts compressed: 0, #pkts decompressed: 0  
#pkts not compressed: 0, #pkts compr. failed: 0,  
#pkts decompress failed: 0, #send errors 0, #recv errors 0  
  
local crypto endpt.: 172.16.172.40, remote crypto endpt.: 171.69.89.129  
path mtu 1500, media mtu 1500  
current outbound spi: E73672A9  
  
inbound esp sas:  
spi: 0xADA266D3(2913101523)  
transform: esp-des esp-md5-hmac ,  
in use settings = {Tunnel, }  
slot: 0, conn id: 2002, flow\_id: 3, crypto map: vpn  
sa timing: remaining key lifetime (k/sec): (4607997/3526)  
IV size: 8 bytes  
replay detection support: Y  
  
inbound ah sas:  
  
inbound pcp sas:  
  
outbound esp sas:  
spi: 0xE73672A9(3879105193)  
transform: esp-des esp-md5-hmac ,  
in use settings = {Tunnel, }  
slot: 0, conn id: 2003, flow\_id: 4, crypto map: vpn  
sa timing: remaining key lifetime (k/sec): (4607999/3526)  
IV size: 8 bytes  
replay detection support: Y  
  
outbound ah sas:  
  
outbound pcp sas:  
  
local ident (addr/mask/prot/port): (172.16.172.40/255.255.255.255/0/0)  
remote ident (addr/mask/prot/port): (10.1.1.11/255.255.255.255/0/0)  
current\_peer: 171.69.89.129  
PERMIT, flags={}  
#pkts encaps: 0, #pkts encrypt: 0, #pkts digest 0  
#pkts decaps: 0, #pkts decrypt: 0, #pkts verify 0  
#pkts compressed: 0, #pkts decompressed: 0

```

#pkts not compressed: 0, #pkts compr. failed: 0,
#pkts decompress failed: 0, #send errors 0, #recv errors 0

local crypto endpt.: 172.16.172.40, remote crypto endpt.: 171.69.89.129
path mtu 1500, media mtu 1500
current outbound spi: 1E04D17C

inbound esp sas:
spi: 0x96D25C98(2530368664)
transform: esp-des esp-md5-hmac ,
in use settings ={Tunnel, }
slot: 0, conn id: 2000, flow_id: 1, crypto map: vpn
sa timing: remaining key lifetime (k/sec): (4608000/3527)
IV size: 8 bytes
replay detection support: Y

inbound ah sas:

inbound pcp sas:

outbound esp sas:
spi: 0x1E04D17C(503632252)
transform: esp-des esp-md5-hmac ,
in use settings ={Tunnel, }
slot: 0, conn id: 2001, flow_id: 2, crypto map: vpn
sa timing: remaining key lifetime (k/sec): (4608000/3527)
IV size: 8 bytes
replay detection support: Y

outbound ah sas:

outbound pcp sas:

```

•  
3640#**show crypto engine connection active**

ID	Interface	IP-Address	State	Algorithm	Encrypt	Decrypt
1	Ethernet0/1	172.16.172.40	set	HMAC_SHA+DES_56_CB	0	0
2000	Ethernet0/1	172.16.172.40	set	HMAC_MD5+DES_56_CB	0	0
2001	Ethernet0/1	172.16.172.40	set	HMAC_MD5+DES_56_CB	0	0
2002	Ethernet0/1	172.16.172.40	set	HMAC_MD5+DES_56_CB	0	20
2003	Ethernet0/1	172.16.172.40	set	HMAC_MD5+DES_56_CB	4	0

## 疑難排解

本節提供的資訊可用於對組態進行疑難排解。

下面是在Cisco 3640路由器上收集的工作IKE協商的調試輸出。已開啟以下調試。

3640#**show debug**

```

Cryptographic Subsystem:
Crypto ISAKMP debugging is on
Crypto Engine debugging is on
Crypto IPSEC debugging is on
Crypto PKI Trans debugging is on

```

3640#

```
00:02:30: ISAKMP (0:0): received packet from 171.69.89.129 (N) NEW SA
00:02:30: ISAKMP: local port 500, remote port 500
00:02:30: ISAKMP: Created a peer node for 171.69.89.129
00:02:30: ISAKMP (0:1): Setting client config settings 62D99D98
00:02:30: ISAKMP (0:1): (Re)Setting client xauth list ClientAuth and state
00:02:30: ISAKMP: Locking CONFIG struct 0x62D99D98 from
    crypto_ikmp_config_initialize_sa, count 1
00:02:30: ISAKMP (0:1): Input = IKE_MESG_FROM_PEER, IKE_MM_EXCH
Old State = IKE_READY New State = IKE_R_MM1

00:02:30: ISAKMP (0:1): processing SA payload. message ID = 0
00:02:30: ISAKMP (0:1): processing vendor id payload
00:02:30: ISAKMP (0:1): vendor ID seems Unity/DPD but bad major
00:02:30: ISAKMP (0:1): vendor ID is XAUTH
00:02:30: ISAKMP (0:1): processing vendor id payload
00:02:30: ISAKMP (0:1): vendor ID is DPD
00:02:30: ISAKMP (0:1): processing vendor id payload
00:02:30: ISAKMP (0:1): vendor ID is Unity
00:02:30: ISAKMP (0:1): Checking ISAKMP transform 1 against priority 1 policy
00:02:30: ISAKMP: encryption 3DES-CBC
00:02:30: ISAKMP: hash SHA
00:02:30: ISAKMP: default group 5
00:02:30: ISAKMP: auth XAUTHInitRSA
00:02:30: ISAKMP: life type in seconds
00:02:30: ISAKMP: life duration (VPI) of 0x0 0x20 0xC4 0x9B
00:02:30: ISAKMP (0:1): Encryption algorithm offered does not match policy!
00:02:30: ISAKMP (0:1): atts are not acceptable. Next payload is 3
00:02:30: ISAKMP (0:1): Checking ISAKMP transform 2 against priority 1 policy
00:02:30: ISAKMP: encryption 3DES-CBC
00:02:30: ISAKMP: hash MD5
00:02:30: ISAKMP: default group 5
00:02:30: ISAKMP: auth XAUTHInitRSA
00:02:30: ISAKMP: life type in seconds
00:02:30: ISAKMP: life duration (VPI) of 0x0 0x20 0xC4 0x9B
00:02:30: ISAKMP (0:1): Encryption algorithm offered does not match policy!
00:02:30: ISAKMP (0:1): atts are not acceptable. Next payload is 3
00:02:30: ISAKMP (0:1): Checking ISAKMP transform 3 against priority 1 policy
00:02:30: ISAKMP: encryption 3DES-CBC
00:02:30: ISAKMP: hash SHA
00:02:30: ISAKMP: default group 5
00:02:30: ISAKMP: auth RSA sig
00:02:30: ISAKMP: life type in seconds
00:02:30: ISAKMP: life duration (VPI) of 0x0 0x20 0xC4 0x9B
00:02:30: ISAKMP (0:1): Encryption algorithm offered does not match policy!
00:02:30: ISAKMP (0:1): atts are not acceptable. Next payload is 3
00:02:30: ISAKMP (0:1): Checking ISAKMP transform 4 against priority 1 policy
00:02:30: ISAKMP: encryption 3DES-CBC
00:02:30: ISAKMP: hash MD5
00:02:30: ISAKMP: default group 5
00:02:30: ISAKMP: auth RSA sig
00:02:30: ISAKMP: life type in seconds
00:02:30: ISAKMP: life duration (VPI) of 0x0 0x20 0xC4 0x9B
00:02:30: ISAKMP (0:1): Encryption algorithm offered does not match policy!
00:02:30: ISAKMP (0:1): atts are not acceptable. Next payload is 3
00:02:30: ISAKMP (0:1): Checking ISAKMP transform 5 against priority 1 policy
00:02:30: ISAKMP: encryption 3DES-CBC
00:02:30: ISAKMP: hash SHA
00:02:30: ISAKMP: default group 2
00:02:30: ISAKMP: auth XAUTHInitRSA
00:02:30: ISAKMP: life type in seconds
00:02:30: ISAKMP: life duration (VPI) of 0x0 0x20 0xC4 0x9B
```



00:02:30: ISAKMP (0:1): Encryption algorithm offered does not match policy!  
00:02:30: ISAKMP (0:1): atts are not acceptable. Next payload is 3  
00:02:30: ISAKMP (0:1): Checking ISAKMP transform 6 against priority 1 policy  
00:02:30: ISAKMP: encryption 3DES-CBC  
00:02:30: ISAKMP: hash MD5  
00:02:30: ISAKMP: default group 2  
00:02:30: ISAKMP: auth XAUTHInitRSA  
00:02:30: ISAKMP: life type in seconds  
00:02:30: ISAKMP: life duration (VPI) of 0x0 0x20 0xC4 0x9B  
00:02:30: ISAKMP (0:1): Encryption algorithm offered does not match policy!  
00:02:30: ISAKMP (0:1): atts are not acceptable. Next payload is 3  
00:02:30: ISAKMP (0:1): Checking ISAKMP transform 7 against priority 1 policy  
00:02:30: ISAKMP: encryption 3DES-CBC  
00:02:30: ISAKMP: hash SHA  
00:02:30: ISAKMP: default group 2  
00:02:30: ISAKMP: auth RSA sig  
00:02:30: ISAKMP: life type in seconds  
00:02:30: ISAKMP: life duration (VPI) of 0x0 0x20 0xC4 0x9B  
00:02:30: ISAKMP (0:1): Encryption algorithm offered does not match policy!  
00:02:30: ISAKMP (0:1): atts are not acceptable. Next payload is 3  
00:02:30: ISAKMP (0:1): Checking ISAKMP transform 8 against priority 1 policy  
00:02:30: ISAKMP: encryption 3DES-CBC  
00:02:30: ISAKMP: hash MD5  
00:02:30: ISAKMP: default group 2  
00:02:30: ISAKMP: auth RSA sig  
00:02:30: ISAKMP: life type in seconds  
00:02:30: ISAKMP: life duration (VPI) of 0x0 0x20 0xC4 0x9B  
00:02:30: ISAKMP (0:1): Encryption algorithm offered does not match policy!  
00:02:30: ISAKMP (0:1): atts are not acceptable. Next payload is 3  
00:02:30: ISAKMP (0:1): Checking ISAKMP transform 9 against priority 1 policy  
00:02:30: ISAKMP: encryption 3DES-CBC  
00:02:30: ISAKMP: hash SHA  
00:02:30: ISAKMP: default group 1  
00:02:30: ISAKMP: auth XAUTHInitRSA  
00:02:30: ISAKMP: life type in seconds  
00:02:30: ISAKMP: life duration (VPI) of 0x0 0x20 0xC4 0x9B  
00:02:30: ISAKMP (0:1): Encryption algorithm offered does not match policy!  
00:02:30: ISAKMP (0:1): atts are not acceptable. Next payload is 3  
00:02:30: ISAKMP (0:1): Checking ISAKMP transform 10 against priority 1 policy  
00:02:30: ISAKMP: encryption 3DES-CBC  
00:02:30: ISAKMP: hash MD5  
00:02:30: ISAKMP: default group 1  
00:02:30: ISAKMP: auth XAUTHInitRSA  
00:02:30: ISAKMP: life type in seconds  
00:02:30: ISAKMP: life duration (VPI) of 0x0 0x20 0xC4 0x9B  
00:02:30: ISAKMP (0:1): Encryption algorithm offered does not match policy!  
00:02:30: ISAKMP (0:1): atts are not acceptable. Next payload is 3  
00:02:30: ISAKMP (0:1): Checking ISAKMP transform 11 against priority 1 policy  
00:02:30: ISAKMP: encryption 3DES-CBC  
00:02:30: ISAKMP: hash SHA  
00:02:30: ISAKMP: default group 1  
00:02:30: ISAKMP: auth RSA sig  
00:02:30: ISAKMP: life type in seconds  
00:02:30: ISAKMP: life duration (VPI) of 0x0 0x20 0xC4 0x9B  
00:02:30: ISAKMP (0:1): Encryption algorithm offered does not match policy!  
00:02:30: ISAKMP (0:1): atts are not acceptable. Next payload is 3  
00:02:30: ISAKMP (0:1): Checking ISAKMP transform 12 against priority 1 policy  
00:02:30: ISAKMP: encryption 3DES-CBC  
00:02:30: ISAKMP: hash MD5  
00:02:30: ISAKMP: default group 1  
00:02:30: ISAKMP: auth RSA sig  
00:02:30: ISAKMP: life type in seconds  
00:02:30: ISAKMP: life duration (VPI) of 0x0 0x20 0xC4 0x9B  
00:02:30: ISAKMP (0:1): Encryption algorithm offered does not match policy!

00:02:30: ISAKMP (0:1): atts are not acceptable. Next payload is 3  
00:02:30: ISAKMP (0:1): Checking ISAKMP transform 13 against priority 1 policy  
00:02:30: ISAKMP: encryption DES-CBC  
00:02:30: ISAKMP: hash SHA  
00:02:30: ISAKMP: default group 5  
00:02:30: ISAKMP: auth XAUTHInitRSA  
00:02:30: ISAKMP: life type in seconds  
00:02:30: ISAKMP: life duration (VPI) of 0x0 0x20 0xC4 0x9B  
00:02:30: ISAKMP (0:1): Diffie-Hellman group offered does not match policy!  
00:02:30: ISAKMP (0:1): atts are not acceptable. Next payload is 3  
00:02:30: ISAKMP (0:1): Checking ISAKMP transform 14 against priority 1 policy  
00:02:30: ISAKMP: encryption DES-CBC  
00:02:30: ISAKMP: hash MD5  
00:02:30: ISAKMP: default group 5  
00:02:30: ISAKMP: auth XAUTHInitRSA  
00:02:30: ISAKMP: life type in seconds  
00:02:30: ISAKMP: life duration (VPI) of 0x0 0x20 0xC4 0x9B  
00:02:30: ISAKMP (0:1): Hash algorithm offered does not match policy!  
00:02:30: ISAKMP (0:1): atts are not acceptable. Next payload is 3  
00:02:30: ISAKMP (0:1): Checking ISAKMP transform 15 against priority 1 policy  
00:02:30: ISAKMP: encryption DES-CBC  
00:02:30: ISAKMP: hash SHA  
00:02:30: ISAKMP: default group 5  
00:02:30: ISAKMP: auth RSA sig  
00:02:30: ISAKMP: life type in seconds  
00:02:30: ISAKMP: life duration (VPI) of 0x0 0x20 0xC4 0x9B  
00:02:30: ISAKMP (0:1): Diffie-Hellman group offered does not match policy!  
00:02:30: ISAKMP (0:1): atts are not acceptable. Next payload is 3  
00:02:30: ISAKMP (0:1): Checking ISAKMP transform 16 against priority 1 policy  
00:02:30: ISAKMP: encryption DES-CBC  
00:02:30: ISAKMP: hash MD5  
00:02:30: ISAKMP: default group 5  
00:02:30: ISAKMP: auth RSA sig  
00:02:30: ISAKMP: life type in seconds  
00:02:30: ISAKMP: life duration (VPI) of 0x0 0x20 0xC4 0x9B  
00:02:30: ISAKMP (0:1): Hash algorithm offered does not match policy!  
00:02:30: ISAKMP (0:1): atts are not acceptable. Next payload is 3  
00:02:30: ISAKMP (0:1): Checking ISAKMP transform 17 against priority 1 policy  
00:02:30: ISAKMP: encryption DES-CBC  
00:02:30: ISAKMP: hash SHA  
00:02:30: ISAKMP: default group 2  
00:02:30: ISAKMP: auth XAUTHInitRSA  
00:02:30: ISAKMP: life type in seconds  
00:02:30: ISAKMP: life duration (VPI) of 0x0 0x20 0xC4 0x9B  
**00:02:30: ISAKMP (0:1): atts are acceptable. Next payload is 3**  
00:02:30: CryptoEngine0: generate alg parameter  
00:02:31: CRYPTO\_ENGINE: Dh phase 1 status: 0  
00:02:31: CRYPTO\_ENGINE: Dh phase 1 status: 0  
00:02:31: ISAKMP (0:1): processing vendor id payload  
00:02:31: ISAKMP (0:1): processing vendor id payload  
00:02:31: ISAKMP (0:1): processing vendor id payload  
00:02:31: ISAKMP (0:1): Input = IKE\_MSG\_INTERNAL, IKE\_PROCESS\_MAIN\_MODE  
Old State = IKE\_R\_MM1 New State = IKE\_R\_MM1  
  
00:02:31: ISAKMP (0:1): sending packet to 171.69.89.129 (R) MM\_SA\_SETUP  
00:02:31: ISAKMP (0:1): Input = IKE\_MSG\_INTERNAL, IKE\_PROCESS\_COMPLETE  
Old State = IKE\_R\_MM1 New State = IKE\_R\_MM2  
  
00:02:31: ISAKMP (0:1): received packet from 171.69.89.129 (R) MM\_SA\_SETUP  
00:02:31: ISAKMP (0:1): Input = IKE\_MSG\_FROM\_PEER, IKE\_MM\_EXCH  
Old State = IKE\_R\_MM2 New State = IKE\_R\_MM3  
  
00:02:31: ISAKMP (0:1): processing KE payload. message ID = 0  
00:02:31: CryptoEngine0: generate alg parameter

00:02:31: ISAKMP (0:1): processing NONCE payload. message ID = 0  
00:02:31: CryptoEngine0: calculate pkey hmac for conn id 1  
00:02:31: CryptoEngine0: create ISAKMP SKEYID for conn id 1  
00:02:31: ISAKMP (0:1): SKEYID state generated  
00:02:31: ISAKMP (0:1): Input = IKE\_MSG\_INTERNAL, IKE\_PROCESS\_MAIN\_MODE  
Old State = IKE\_R\_MM3 New State = IKE\_R\_MM3

00:02:31: ISAKMP (0:1): sending packet to 171.69.89.129 (R) MM\_KEY\_EXCH  
00:02:31: ISAKMP (0:1): Input = IKE\_MSG\_INTERNAL, IKE\_PROCESS\_COMPLETE  
Old State = IKE\_R\_MM3 New State = IKE\_R\_MM4

00:02:31: ISAKMP (0:1): received packet from 171.69.89.129 (R) MM\_KEY\_EXCH  
00:02:31: ISAKMP (0:1): Input = IKE\_MSG\_FROM\_PEER, IKE\_MM\_EXCH  
Old State = IKE\_R\_MM4 New State = IKE\_R\_MM5

00:02:31: ISAKMP (0:1): processing ID payload. message ID = 0  
**00:02:31: ISAKMP (0:1): processing CERT payload. message ID = 0**  
**00:02:31: ISAKMP (0:1): processing a CT\_X509\_SIGNATURE cert**  
**00:02:31: CRYPTO\_PKI: status = 0: poll CRL ldap search: server=171.69.89.126,**  
**base=CN = CRL1, OU = sjvpn, O = cisco, C = us, attribute=**  
**: scope=2, filter=cn=CRL1**

00:02:31: CRYPTO\_PKI: ldap\_bind() succeeded.  
00:02:32: CRYPTO\_PKI: set CRL update timer with delay: 89703  
00:02:32: CRYPTO\_PKI: the current router time: 00:00:39 UTC Apr 9 2002

00:02:32: CRYPTO\_PKI: the last CRL update time: 23:55:42 UTC Apr 8 2002  
00:02:32: CRYPTO\_PKI: the next CRL update time: 00:55:42 UTC Apr 10 2002  
00:02:32: CRYPTO\_PKI: status = 0: failed to get public key from the storage  
00:02:32: CRYPTO\_PKI: status = 65535: failed to get issuer pubkey in cert  
00:02:32: CRYPTO\_PKI: status = 0: failed to get public key from the storage  
00:02:32: CRYPTO\_PKI: status = 65535: failed to get issuer pubkey in cert  
00:02:32: CRYPTO\_PKI: status = 0: failed to get public key from the storage  
00:02:32: CRYPTO\_PKI: status = 65535: failed to get issuer pubkey in cert  
00:02:32: CRYPTO\_PKI: transaction GetCRL completed  
00:02:32: CRYPTO\_PKI: blocking callback received status: 105  
00:02:32: CRYPTO\_PKI: Certificate verified, chain status= 1  
00:02:32: ISAKMP (0:1): OU = sjvpn  
00:02:32: ISAKMP (0:1): processing CERT\_REQ payload. message ID = 0  
00:02:32: ISAKMP (0:1): peer wants a CT\_X509\_SIGNATURE cert  
00:02:32: ISAKMP (0:1): peer want cert issued by OU = sjvpn, O = cisco, C = us  
00:02:32: ISAKMP (0:1): processing SIG payload. message ID = 0  
00:02:32: Crypto engine 0: RSA decrypt with public key  
00:02:32: CryptoEngine0: CRYPTO\_RSA\_PUB\_DECRYPT  
00:02:32: CryptoEngine0: generate hmac context for conn id 1  
00:02:32: ISAKMP (0:1): processing NOTIFY\_INITIAL\_CONTACT protocol 1  
spi 0, message ID = 0, sa = 62D99794  
00:02:32: ISAKMP (0:1): Process initial contact,  
bring down existing phase 1 and 2 SA's  
00:02:32: ISAKMP (0:1): returning IP addr to the address pool  
00:02:32: ISAKMP (0:1): peer does not do paranoid keepalives.

**00:02:32: ISAKMP (0:1): SA has been authenticated with 171.69.89.129**  
00:02:32: ISAKMP (0:1): Input = IKE\_MSG\_INTERNAL, IKE\_PROCESS\_MAIN\_MODE  
Old State = IKE\_R\_MM5 New State = IKE\_R\_MM5

00:02:32: IPSEC(key\_engine): got a queue event...  
00:02:32: IPSEC(key\_engine\_delete\_sas): rec'd delete notify from ISAKMP  
00:02:32: IPSEC(key\_engine\_delete\_sas): delete all SAs  
shared with 171.69.89.129  
00:02:32: ISAKMP (0:1): SA is doing RSA signature authentication plus XAUTH  
using id type ID\_FQDN  
00:02:32: ISAKMP (1): ID payload  
next-payload : 6

type : 2  
protocol : 17  
port : 500  
length : 18  
00:02:32: ISAKMP (1): Total payload length: 22  
00:02:32: CryptoEngine0: generate hmac context for conn id 1  
00:02:32: Crypto engine 0: RSA encrypt with private key  
00:02:32: CryptoEngine0: CRYPTO\_RSA\_PRIV\_ENCRYPT  
00:02:32: CryptoEngine0: clear dh number for conn id 1  
00:02:32: ISAKMP (0:1): sending packet to 171.69.89.129 (R) CONF\_XAUTH  
00:02:32: CryptoEngine0: generate hmac context for conn id 1  
00:02:32: ISAKMP (0:1): sending packet to 171.69.89.129 (R) CONF\_XAUTH  
00:02:32: ISAKMP: Sending phase 1 responder lifetime 86400  
  
00:02:32: ISAKMP (0:1): Input = IKE\_MESG\_INTERNAL, IKE\_PROCESS\_COMPLETE  
Old State = IKE\_R\_MM5 New State = IKE\_P1\_COMPLETE  
  
**00:02:32: ISAKMP (0:1): Need XAUTH**  
00:02:32: ISAKMP (0:1): Input = IKE\_MESG\_INTERNAL, IKE\_PHASE1\_COMPLETE  
Old State = IKE\_P1\_COMPLETE New State = IKE\_XAUTH\_AAA\_START\_LOGIN\_AWAIT  
  
00:02:32: ISAKMP: got callback 1  
00:02:32: ISAKMP/xauth: request attribute XAUTH\_TYPE\_V2  
00:02:32: ISAKMP/xauth: request attribute XAUTH\_MESSAGE\_V2  
00:02:32: ISAKMP/xauth: request attribute XAUTH\_USER\_NAME\_V2  
00:02:32: ISAKMP/xauth: request attribute XAUTH\_USER\_PASSWORD\_V2  
00:02:32: CryptoEngine0: generate hmac context for conn id 1  
00:02:32: ISAKMP (0:1): initiating peer config to 171.69.89.129.  
ID = -670289125  
00:02:32: ISAKMP (0:1): sending packet to 171.69.89.129 (R) CONF\_XAUTH  
00:02:32: ISAKMP (0:1): Input = IKE\_MESG\_FROM\_AAA, IKE\_AAA\_START\_LOGIN  
Old State = IKE\_XAUTH\_AAA\_START\_LOGIN\_AWAIT New State = IKE\_XAUTH\_REQ\_SENT  
  
00:02:36: ISAKMP (0:1): received packet from 171.69.89.129 (R) CONF\_XAUTH  
00:02:36: ISAKMP (0:1): processing transaction payload from 171.69.89.129.  
message ID = -670289125  
00:02:36: CryptoEngine0: generate hmac context for conn id 1  
00:02:36: ISAKMP: Config payload REPLY  
00:02:36: ISAKMP/xauth: reply attribute XAUTH\_TYPE\_V2 unexpected  
00:02:36: ISAKMP/xauth: reply attribute XAUTH\_USER\_NAME\_V2  
00:02:36: ISAKMP/xauth: reply attribute XAUTH\_USER\_PASSWORD\_V2  
00:02:36: ISAKMP (0:1): deleting node -670289125 error FALSE  
reason "done with xauth request/reply exchange"  
00:02:36: ISAKMP (0:1): Input = IKE\_MESG\_FROM\_PEER, IKE\_CFG\_REPLY  
Old State = IKE\_XAUTH\_REQ\_SENT New State = IKE\_XAUTH\_AAA\_CONT\_LOGIN\_AWAIT  
  
00:02:36: ISAKMP: got callback 1  
00:02:36: CryptoEngine0: generate hmac context for conn id 1  
00:02:36: ISAKMP (0:1): initiating peer config to 171.69.89.129.  
ID = -1610220250  
00:02:36: ISAKMP (0:1): sending packet to 171.69.89.129 (R) CONF\_XAUTH  
00:02:36: ISAKMP (0:1): Input = IKE\_MESG\_FROM\_AAA, IKE\_AAA\_CONT\_LOGIN  
Old State = IKE\_XAUTH\_AAA\_CONT\_LOGIN\_AWAIT New State = IKE\_XAUTH\_SET\_SENT  
  
00:02:36: ISAKMP (0:1): received packet from 171.69.89.129 (R) CONF\_XAUTH  
00:02:36: ISAKMP (0:1): processing transaction payload from 171.69.89.129.  
message ID = -1610220250  
00:02:36: CryptoEngine0: generate hmac context for conn id 1  
00:02:36: ISAKMP: Config payload ACK  
**00:02:36: ISAKMP (0:1): XAUTH ACK Processed**  
00:02:36: ISAKMP (0:1): deleting node -1610220250 error FALSE  
reason "done with transaction"  
**00:02:36: ISAKMP (0:1): Input = IKE\_MESG\_FROM\_PEER, IKE\_CFG\_ACK**  
**Old State = IKE\_XAUTH\_SET\_SENT New State = IKE\_P1\_COMPLETE**

00:02:36: ISAKMP (0:1): Input = IKE\_MSG\_INTERNAL, IKE\_PHASE1\_COMPLETE  
Old State = IKE\_P1\_COMPLETE New State = IKE\_P1\_COMPLETE

00:02:36: ISAKMP (0:1): received packet from 171.69.89.129 (R) QM\_IDLE  
00:02:36: ISAKMP (0:1): processing transaction payload from 171.69.89.129.  
message ID = 1789347264  
00:02:36: CryptoEngine0: generate hmac context for conn id 1

**00:02:36: ISAKMP: Config payload REQUEST**  
00:02:36: ISAKMP (0:1): checking request:  
00:02:36: ISAKMP: IP4\_ADDRESS  
00:02:36: ISAKMP: IP4\_NETMASK  
00:02:36: ISAKMP: IP4\_DNS  
00:02:36: ISAKMP: IP4\_NBNS  
00:02:36: ISAKMP: ADDRESS\_EXPIRY  
00:02:36: ISAKMP: APPLICATION\_VERSION  
00:02:36: ISAKMP: UNKNOWN Unknown Attr: 0x7000  
00:02:36: ISAKMP: UNKNOWN Unknown Attr: 0x7001  
00:02:36: ISAKMP: DEFAULT\_DOMAIN  
00:02:36: ISAKMP: SPLIT\_INCLUDE  
00:02:36: ISAKMP: UNKNOWN Unknown Attr: 0x7007  
00:02:36: ISAKMP: UNKNOWN Unknown Attr: 0x7008  
00:02:36: ISAKMP (0:1): Input = IKE\_MSG\_FROM\_PEER, IKE\_CFG\_REQUEST  
Old State = IKE\_P1\_COMPLETE New State = IKE\_CONFIG\_AUTHOR\_AAA\_AWAIT

00:02:36: ISAKMP: got callback 1  
00:02:36: ISAKMP (0:1): attributes sent in message:  
00:02:36: Address: 0.2.0.0  
00:02:36: ISAKMP (0:1): allocating address 10.1.1.10  
00:02:36: ISAKMP: Sending private address: 10.1.1.10  
00:02:36: ISAKMP: Unknown Attr: IP4\_NETMASK (0x2)  
00:02:36: ISAKMP: Sending IP4\_DNS server address: 10.1.1.5  
00:02:36: ISAKMP: Sending IP4\_NBNS server address: 10.1.1.5  
00:02:36: ISAKMP: Sending ADDRESS\_EXPIRY seconds left  
to use the address: 86394  
00:02:36: ISAKMP: Sending APPLICATION\_VERSION string:  
Cisco Internetwork Operating System Software  
IOS (tm) 3600 Software (C3640-IK803S-M), Version 12.2(8)T,  
RELEASE SOFTWARE (fc2)  
TAC Support: <http://www.cisco.com/tac>  
Copyright (c) 1986-2002 by cisco Systems, Inc.  
Compiled Thu 14-Feb-02 19:36 by ccai

00:02:36: ISAKMP: Unknown Attr: UNKNOWN (0x7000)  
00:02:36: ISAKMP: Unknown Attr: UNKNOWN (0x7001)  
00:02:36: ISAKMP: Sending DEFAULT\_DOMAIN default domain name: sjpki.com  
00:02:36: ISAKMP: Sending split include name 101 network 10.1.0.0  
mask 255.255.0.0, protocol 0, src port 0, dst port 0

00:02:36: ISAKMP: Unknown Attr: UNKNOWN (0x7007)  
00:02:36: ISAKMP: Unknown Attr: UNKNOWN (0x7008)  
00:02:36: CryptoEngine0: generate hmac context for conn id 1  
00:02:36: ISAKMP (0:1): responding to peer config from 171.69.89.129.  
ID = 1789347264

**00:02:36: ISAKMP (0:1): sending packet to 171.69.89.129 (R) CONF\_ADDR**  
00:02:36: ISAKMP (0:1): deleting node 1789347264 error FALSE reason ""  
00:02:36: ISAKMP (0:1): Input = IKE\_MSG\_FROM\_AAA, IKE\_AAA\_GROUP\_ATTR  
Old State = IKE\_CONFIG\_AUTHOR\_AAA\_AWAIT New State = IKE\_P1\_COMPLETE

00:02:36: ISAKMP (0:1): received packet from 171.69.89.129 (R) QM\_IDLE  
00:02:36: CryptoEngine0: generate hmac context for conn id 1  
00:02:36: ISAKMP (0:1): processing HASH payload. message ID = -1460041169  
00:02:36: ISAKMP (0:1): processing SA payload. message ID = -1460041169

**00:02:36: ISAKMP (0:1): Checking IPsec proposal 1**  
00:02:36: ISAKMP: transform 1, ESP\_3DES

00:02:36: ISAKMP: attributes in transform:  
00:02:36: ISAKMP: authenticator is HMAC-MD5  
00:02:36: ISAKMP: encaps is 1  
00:02:36: ISAKMP: SA life type in seconds  
00:02:36: ISAKMP: SA life duration (VPI) of 0x0 0x20 0xC4 0x9B  
00:02:36: validate proposal 0  
00:02:36: IPSEC(validate\_proposal): transform proposal  
    (prot 3, trans 3, hmac\_alg 1) not supported  
00:02:36: ISAKMP (0:1): atts not acceptable. Next payload is 0  
00:02:36: ISAKMP (0:1): skipping next ANDED proposal (1)  
00:02:36: ISAKMP (0:1): Checking IPsec proposal 2  
00:02:36: ISAKMP: transform 1, ESP\_3DES  
00:02:36: ISAKMP: attributes in transform:  
00:02:36: ISAKMP: authenticator is HMAC-SHA  
00:02:36: ISAKMP: encaps is 1  
00:02:36: ISAKMP: SA life type in seconds  
00:02:36: ISAKMP: SA life duration (VPI) of 0x0 0x20 0xC4 0x9B  
00:02:36: validate proposal 0  
00:02:36: IPSEC(validate\_proposal): transform proposal  
    (prot 3, trans 3, hmac\_alg 2) not supported  
00:02:36: ISAKMP (0:1): atts not acceptable. Next payload is 0  
00:02:36: ISAKMP (0:1): skipping next ANDED proposal (2)  
00:02:36: ISAKMP (0:1): Checking IPsec proposal 3  
00:02:36: ISAKMP: transform 1, ESP\_3DES  
00:02:36: ISAKMP: attributes in transform:  
00:02:36: ISAKMP: authenticator is HMAC-MD5  
00:02:36: ISAKMP: encaps is 1  
00:02:36: ISAKMP: SA life type in seconds  
00:02:36: ISAKMP: SA life duration (VPI) of 0x0 0x20 0xC4 0x9B  
00:02:36: validate proposal 0  
00:02:36: IPSEC(validate\_proposal): transform proposal  
    (prot 3, trans 3, hmac\_alg 1) not supported  
00:02:36: ISAKMP (0:1): atts not acceptable. Next payload is 0  
00:02:36: ISAKMP (0:1): Checking IPsec proposal 4  
00:02:36: ISAKMP: transform 1, ESP\_3DES  
00:02:36: ISAKMP: attributes in transform:  
00:02:36: ISAKMP: authenticator is HMAC-SHA  
00:02:36: ISAKMP: encaps is 1  
00:02:36: ISAKMP: SA life type in seconds  
00:02:36: ISAKMP: SA life duration (VPI) of 0x0 0x20 0xC4 0x9B  
00:02:36: validate proposal 0  
00:02:36: IPSEC(validate\_proposal): transform proposal  
    (prot 3, trans 3, hmac\_alg 2) not supported  
00:02:36: ISAKMP (0:1): atts not acceptable. Next payload is 0  
00:02:36: ISAKMP (0:1): Checking IPsec proposal 5  
00:02:36: ISAKMP: transform 1, ESP\_DES  
00:02:36: ISAKMP: attributes in transform:  
00:02:36: ISAKMP: authenticator is HMAC-MD5  
00:02:36: ISAKMP: encaps is 1  
00:02:36: ISAKMP: SA life type in seconds  
00:02:36: ISAKMP: SA life duration (VPI) of 0x0 0x20 0xC4 0x9B  
00:02:36: validate proposal 0  
00:02:36: ISAKMP (0:1): atts are acceptable.  
00:02:36: ISAKMP (0:1): Checking IPsec proposal 5  
00:02:36: ISAKMP (0:1): transform 1, IPPCP LZS  
00:02:36: ISAKMP: attributes in transform:  
00:02:36: ISAKMP: encaps is 1  
00:02:36: ISAKMP: SA life type in seconds  
00:02:36: ISAKMP: SA life duration (VPI) of 0x0 0x20 0xC4 0x9B  
00:02:36: IPSEC(validate\_proposal): transform proposal  
    (prot 4, trans 3, hmac\_alg 0) not supported  
00:02:36: ISAKMP (0:1): atts not acceptable. Next payload is 0  
00:02:36: ISAKMP (0:1): Checking IPsec proposal 6  
00:02:36: ISAKMP: transform 1, ESP\_DES

00:02:36: ISAKMP: attributes in transform:  
00:02:36: ISAKMP: authenticator is HMAC-SHA  
00:02:36: ISAKMP: encaps is 1  
00:02:36: ISAKMP: SA life type in seconds  
00:02:36: ISAKMP: SA life duration (VPI) of 0x0 0x20 0xC4 0x9B  
00:02:36: validate proposal 0  
00:02:36: IPSEC(validate\_proposal): transform proposal  
(prot 3, trans 2, hmac\_alg 2) not supported  
00:02:36: ISAKMP (0:1): atts not acceptable. Next payload is 0  
00:02:36: ISAKMP (0:1): skipping next ANDED proposal (6)  
00:02:36: ISAKMP (0:1): Checking IPsec proposal 7  
00:02:36: ISAKMP: transform 1, ESP\_DES  
00:02:36: ISAKMP: attributes in transform:  
00:02:36: ISAKMP: authenticator is HMAC-MD5  
00:02:36: ISAKMP: encaps is 1  
00:02:36: ISAKMP: SA life type in seconds  
00:02:36: ISAKMP: SA life duration (VPI) of 0x0 0x20 0xC4 0x9B  
00:02:36: validate proposal 0  
**00:02:36: ISAKMP (0:1): atts are acceptable.**  
00:02:36: IPSEC(validate\_proposal\_request): proposal part #1,  
(key eng. msg.) INBOUND local= 172.16.172.40, remote= 171.69.89.129,  
local\_proxy= 172.16.172.40/255.255.255.255/0/0 (type=1),  
remote\_proxy= 10.1.1.10/255.255.255.255/0/0 (type=1),  
protocol= ESP, transform= esp-des esp-md5-hmac ,  
lifedur= 0s and 0kb,  
spi= 0x0(0), conn\_id= 0, keysize= 0, flags= 0x4  
00:02:36: validate proposal request 0  
00:02:36: ISAKMP (0:1): processing NONCE payload. message ID = -1460041169  
00:02:36: ISAKMP (0:1): processing ID payload. message ID = -1460041169  
00:02:36: ISAKMP (0:1): processing ID payload. message ID = -1460041169  
00:02:36: ISAKMP (0:1): asking for 1 spis from ipsec  
00:02:36: ISAKMP (0:1): Node -1460041169, Input = IKE\_MSG\_FROM\_PEER,  
IKE\_QM\_EXCH  
Old State = IKE\_QM\_READY New State = IKE\_QM\_SPI\_STARVE  
  
00:02:36: IPSEC(key\_engine): got a queue event...  
00:02:36: IPSEC(spi\_response): getting spi 1289658319 for SA  
from 172.16.172.40 to 171.69.89.129 for prot 3  
00:02:36: ISAKMP: received ke message (2/1)  
00:02:36: CryptoEngine0: generate hmac context for conn id 1  
00:02:36: ISAKMP (0:1): sending packet to 171.69.89.129 (R) QM\_IDLE  
00:02:36: ISAKMP (0:1): Node -1460041169, Input = IKE\_MSG\_FROM\_IPSEC,  
IKE\_SPI\_REPLY  
Old State = IKE\_QM\_SPI\_STARVE New State = IKE\_QM\_R\_QM2  
  
00:02:36: ISAKMP (0:1): received packet from 171.69.89.129 (R) QM\_IDLE  
00:02:36: CryptoEngine0: generate hmac context for conn id 1  
00:02:36: ipsec allocate flow 0  
00:02:36: ipsec allocate flow 0  
00:02:36: ISAKMP (0:1): Creating IPsec SAs  
00:02:36: inbound SA from 171.69.89.129 to 172.16.172.40  
(proxy 10.1.1.10 to 172.16.172.40)  
00:02:36: has spi 0x4CDE9FCF and conn\_id 2000 and flags 4  
00:02:36: lifetime of 2147483 seconds  
00:02:36: outbound SA from 172.16.172.40 to 171.69.89.129  
(proxy 172.16.172.40 to 10.1.1.10)  
00:02:36: has spi -154514029 and conn\_id 2001 and flags C  
00:02:36: lifetime of 2147483 seconds  
00:02:36: ISAKMP (0:1): deleting node -1460041169 error FALSE  
reason "quick mode done (await())"  
00:02:36: ISAKMP (0:1): Node -1460041169, Input = IKE\_MSG\_FROM\_PEER,  
IKE\_QM\_EXCH  
Old State = IKE\_QM\_R\_QM2 New State = IKE\_QM\_PHASE2\_COMPLETE

00:02:36: IPSEC(key\_engine): got a queue event...  
00:02:36: IPSEC(initialize\_sas): ,  
(key eng. msg.) INBOUND local= 172.16.172.40, remote= 171.69.89.129,  
local\_proxy= 172.16.172.40/0.0.0.0/0/0 (type=1),  
remote\_proxy= 10.1.1.10/0.0.0.0/0/0 (type=1),  
protocol= ESP, transform= esp-des esp-md5-hmac ,  
lifedur= 2147483s and 0kb,  
spi= 0x4CDE9FCF(1289658319), conn\_id= 2000, keysize= 0, flags= 0x4  
00:02:36: IPSEC(initialize\_sas): ,  
(key eng. msg.) OUTBOUND local= 172.16.172.40, remote= 171.69.89.129,  
local\_proxy= 172.16.172.40/0.0.0.0/0/0 (type=1),  
remote\_proxy= 10.1.1.10/0.0.0.0/0/0 (type=1),  
protocol= ESP, transform= esp-des esp-md5-hmac ,  
lifedur= 2147483s and 0kb,  
spi= 0xF6CA4D93(4140453267), conn\_id= 2001, keysize= 0, flags= 0xC  
00:02:36: IPSEC(create\_sa): sa created,  
(sa) sa\_dest= 172.16.172.40, sa\_prot= 50,  
sa\_spi= 0x4CDE9FCF(1289658319),  
sa\_trans= esp-des esp-md5-hmac , sa\_conn\_id= 2000  
00:02:36: IPSEC(create\_sa): sa created,  
(sa) sa\_dest= 171.69.89.129, sa\_prot= 50,  
sa\_spi= 0xF6CA4D93(4140453267),  
sa\_trans= esp-des esp-md5-hmac , sa\_conn\_id= 2001  
00:02:36: ISAKMP: received ke message (4/1)  
00:02:36: ISAKMP: Locking CONFIG struct 0x62D99D98 for  
crypto\_ikmp\_config\_handle\_kei\_mess, count 2  
00:02:37: ISAKMP (0:1): received packet from 171.69.89.129 (R) QM\_IDLE  
00:02:37: CryptoEngine0: generate hmac context for conn id 1  
00:02:37: ISAKMP (0:1): processing HASH payload. message ID = 926518983  
00:02:37: ISAKMP (0:1): processing SA payload. message ID = 926518983  
00:02:37: ISAKMP (0:1): Checking IPsec proposal 1  
00:02:37: ISAKMP: transform 1, ESP\_3DES  
00:02:37: ISAKMP: attributes in transform:  
00:02:37: ISAKMP: authenticator is HMAC-MD5  
00:02:37: ISAKMP: encaps is 1  
00:02:37: ISAKMP: SA life type in seconds  
00:02:37: ISAKMP: SA life duration (VPI) of 0x0 0x20 0xC4 0x9B  
00:02:37: validate proposal 0  
00:02:37: IPSEC(validate\_proposal): transform proposal  
(prot 3, trans 3, hmac\_alg 1) not supported  
00:02:37: ISAKMP (0:1): atts not acceptable. Next payload is 0  
00:02:37: ISAKMP (0:1): skipping next ANded proposal (1)  
00:02:37: ISAKMP (0:1): Checking IPsec proposal 2  
00:02:37: ISAKMP: transform 1, ESP\_3DES  
00:02:37: ISAKMP: attributes in transform:  
00:02:37: ISAKMP: authenticator is HMAC-SHA  
00:02:37: ISAKMP: encaps is 1  
00:02:37: ISAKMP: SA life type in seconds  
00:02:37: ISAKMP: SA life duration (VPI) of 0x0 0x20 0xC4 0x9B  
00:02:37: validate proposal 0  
00:02:37: IPSEC(validate\_proposal): transform proposal  
(prot 3, trans 3, hmac\_alg 2) not supported  
00:02:37: ISAKMP (0:1): atts not acceptable. Next payload is 0  
00:02:37: ISAKMP (0:1): skipping next ANded proposal (2)  
00:02:37: ISAKMP (0:1): Checking IPsec proposal 3  
00:02:37: ISAKMP: transform 1, ESP\_3DES  
00:02:37: ISAKMP: attributes in transform:  
00:02:37: ISAKMP: authenticator is HMAC-MD5  
00:02:37: ISAKMP: encaps is 1  
00:02:37: ISAKMP: SA life type in seconds  
00:02:37: ISAKMP: SA life duration (VPI) of 0x0 0x20 0xC4 0x9B  
00:02:37: validate proposal 0  
00:02:37: IPSEC(validate\_proposal): transform proposal  
(prot 3, trans 3, hmac\_alg 1) not supported



00:02:37: ISAKMP (0:1): atts not acceptable. Next payload is 0  
00:02:37: ISAKMP (0:1): Checking IPsec proposal 4  
00:02:37: ISAKMP: transform 1, ESP\_3DES  
00:02:37: ISAKMP: attributes in transform:  
00:02:37: ISAKMP: authenticator is HMAC-SHA  
00:02:37: ISAKMP: encaps is 1  
00:02:37: ISAKMP: SA life type in seconds  
00:02:37: ISAKMP: SA life duration (VPI) of 0x0 0x20 0xC4 0x9B  
00:02:37: validate proposal 0  
00:02:37: IPSEC(validate\_proposal): transform proposal  
(prot 3, trans 3, hmac\_alg 2) not supported  
00:02:37: ISAKMP (0:1): atts not acceptable. Next payload is 0  
00:02:37: ISAKMP (0:1): Checking IPsec proposal 5  
00:02:37: ISAKMP: transform 1, ESP\_DES  
00:02:37: ISAKMP: attributes in transform:  
00:02:37: ISAKMP: authenticator is HMAC-MD5  
00:02:37: ISAKMP: encaps is 1  
00:02:37: ISAKMP: SA life type in seconds  
00:02:37: ISAKMP: SA life duration (VPI) of 0x0 0x20 0xC4 0x9B  
00:02:37: validate proposal 0  
00:02:37: ISAKMP (0:1): atts are acceptable.  
00:02:37: ISAKMP (0:1): Checking IPsec proposal 5  
00:02:37: ISAKMP (0:1): transform 1, IPsec LZS  
00:02:37: ISAKMP: attributes in transform:  
00:02:37: ISAKMP: encaps is 1  
00:02:37: ISAKMP: SA life type in seconds  
00:02:37: ISAKMP: SA life duration (VPI) of 0x0 0x20 0xC4 0x9B  
00:02:37: IPSEC(validate\_proposal): transform proposal  
(prot 4, trans 3, hmac\_alg 0) not supported  
00:02:37: ISAKMP (0:1): atts not acceptable. Next payload is 0  
00:02:37: ISAKMP (0:1): Checking IPsec proposal 6  
00:02:37: ISAKMP: transform 1, ESP\_DES  
00:02:37: ISAKMP: attributes in transform:  
00:02:37: ISAKMP: authenticator is HMAC-SHA  
00:02:37: ISAKMP: encaps is 1  
00:02:37: ISAKMP: SA life type in seconds  
00:02:37: ISAKMP: SA life duration (VPI) of 0x0 0x20 0xC4 0x9B  
00:02:37: validate proposal 0  
00:02:37: IPSEC(validate\_proposal): transform proposal  
(prot 3, trans 2, hmac\_alg 2) not supported  
00:02:37: ISAKMP (0:1): atts not acceptable. Next payload is 0  
00:02:37: ISAKMP (0:1): skipping next ANDed proposal (6)  
00:02:37: ISAKMP (0:1): Checking IPsec proposal 7  
00:02:37: ISAKMP: transform 1, ESP\_DES  
00:02:37: ISAKMP: attributes in transform:  
00:02:37: ISAKMP: authenticator is HMAC-MD5  
00:02:37: ISAKMP: encaps is 1  
00:02:37: ISAKMP: SA life type in seconds  
00:02:37: ISAKMP: SA life duration (VPI) of 0x0 0x20 0xC4 0x9B  
00:02:37: validate proposal 0  
00:02:37: ISAKMP (0:1): atts are acceptable.  
00:02:37: IPSEC(validate\_proposal\_request): proposal part #1,  
(key eng. msg.) INBOUND local= 172.16.172.40, remote= 171.69.89.129,  
local\_proxy= 10.1.0.0/255.255.0.0/0/0 (type=4),  
remote\_proxy= 10.1.1.10/255.255.255.255/0/0 (type=1),  
protocol= ESP, transform= esp-des esp-md5-hmac ,  
lifedur= 0s and 0kb,  
spi= 0x0(0), conn\_id= 0, keysize= 0, flags= 0x4  
00:02:37: validate proposal request 0  
00:02:37: ISAKMP (0:1): processing NONCE payload. message ID = 926518983  
00:02:37: ISAKMP (0:1): processing ID payload. message ID = 926518983  
00:02:37: ISAKMP (0:1): processing ID payload. message ID = 926518983  
00:02:37: ISAKMP (0:1): asking for 1 spis from ipsec  
00:02:37: ISAKMP (0:1): Node 926518983, Input = IKE\_MSG\_FROM\_PEER,

```
IKE_QM_EXCH
Old State = IKE_QM_READY New State = IKE_QM_SPI_STARVE

00:02:37: IPSEC(key_engine): got a queue event...
00:02:37: IPSEC(spi_response): getting spi 1746304572 for SA
from 172.16.172.40 to 171.69.89.129 for prot 3
00:02:37: ISAKMP: received ke message (2/1)
00:02:37: CryptoEngine0: generate hmac context for conn id 1
00:02:37: ISAKMP (0:1): sending packet to 171.69.89.129 (R) QM_IDLE
00:02:37: ISAKMP (0:1): Node 926518983, Input = IKE_MSG_FROM_IPSEC,
    IKE_SPI_REPLY
Old State = IKE_QM_SPI_STARVE New State = IKE_QM_R_QM2

00:02:37: ISAKMP (0:1): received packet from 171.69.89.129 (R) QM_IDLE
00:02:37: CryptoEngine0: generate hmac context for conn id 1
00:02:37: ipsec allocate flow 0
00:02:37: ipsec allocate flow 0
00:02:37: ISAKMP (0:1): Creating IPSec SAs
00:02:37: inbound SA from 171.69.89.129 to 172.16.172.40
(proxy 10.1.1.10 to 10.1.0.0)
00:02:37: has spi 0x68167E3C and conn_id 2002 and flags 4
00:02:37: lifetime of 2147483 seconds
00:02:37: outbound SA from 172.16.172.40 to 171.69.89.129
(proxy 10.1.0.0 to 10.1.1.10)
00:02:37: has spi -697634356 and conn_id 2003 and flags C
00:02:37: lifetime of 2147483 seconds
00:02:37: ISAKMP (0:1): deleting node 926518983 error FALSE
reason "quick mode done (await())"
00:02:37: ISAKMP (0:1): Node 926518983, Input = IKE_MSG_FROM_PEER,
    IKE_QM_EXCH
Old State = IKE_QM_R_QM2 New State = IKE_QM_PHASE2_COMPLETE

00:02:37: IPSEC(key_engine): got a queue event...
00:02:37: IPSEC(initialize_sas): ,
(key eng. msg.) INBOUND local= 172.16.172.40, remote= 171.69.89.129,
local_proxy= 10.1.0.0/255.255.0.0/0/0 (type=4),
remote_proxy= 10.1.1.10/0.0.0.0/0/0 (type=1),
protocol= ESP, transform= esp-des esp-md5-hmac ,
lifedur= 2147483s and 0kb,
spi= 0x68167E3C(1746304572), conn_id= 2002, keysize= 0, flags= 0x4
00:02:37: IPSEC(initialize_sas): ,
(key eng. msg.) OUTBOUND local= 172.16.172.40, remote= 171.69.89.129,
local_proxy= 10.1.0.0/255.255.0.0/0/0 (type=4),
remote_proxy= 10.1.1.10/0.0.0.0/0/0 (type=1),
protocol= ESP, transform= esp-des esp-md5-hmac ,
lifedur= 2147483s and 0kb,
spi= 0xD66AF1CC(3597332940), conn_id= 2003, keysize= 0, flags= 0xC
00:02:37: IPSEC(create_sa): sa created,
(sa) sa_dest= 172.16.172.40, sa_prot= 50,
sa_spi= 0x68167E3C(1746304572),
sa_trans= esp-des esp-md5-hmac , sa_conn_id= 2002
00:02:37: IPSEC(create_sa): sa created,
(sa) sa_dest= 171.69.89.129, sa_prot= 50,
sa_spi= 0xD66AF1CC(3597332940),
sa_trans= esp-des esp-md5-hmac , sa_conn_id= 2003
```

## [相關資訊](#)

- [IP安全\(IPSec\)產品支援頁面](#)
- [技術支援 - Cisco Systems](#)