

# E1 R2 信令配置与故障排除

## 目录

[简介](#)

[先决条件](#)

[要求](#)

[使用的组件](#)

[规则](#)

[配置](#)

[AS5300: Cisco IOS — 语音功能卡\(VFC\)软件兼容性](#)

[配置E1 R2](#)

[网络图](#)

[配置](#)

[验证](#)

[故障排除](#)

[排除E1 R2故障](#)

[debug 和 show 命令](#)

[调试输出示例](#)

[相关信息](#)

## 简介

本文档提供实施E1 R2信令所需的渐进命令条目。本文档还提供了使用debug命令的**故障排除**信息。

**注意：**在使用本文档之前，建议您首先阅读[E1 R2信令理论](#)。

## 先决条件

### 要求

在您尝试此配置前，请保证您满足这些前提条件：

- R2信令仅适用于E1。
- Cisco MC3810 路由器不支持 R2 信令。
- 要在Cisco 2600/3600系列路由器上运行R2信令，需要以下硬件：VWIC-1MFT-E1或VWIC-2MFT-E1或VWIC-2MFT-E1-DI，以及以下语音密度模块之一：[NM-HDV](#)（高密度语音网络模块）或NM-HD-2VE（2插槽IP通信语音/传真网络模块）。
- 在E1控制器（AS5x00、Cisco 2600/3600路由器）上定义命令ds0-group(或cas-group，基于Cisco IOS®版本)。
- 使用命令cas-custom 为不同国家/地区自定义E1 R2变体。

## 使用的组件

本文档中的信息基于以下软件和硬件版本：

- 带Cisco IOS软件版本12.0.7T的Cisco AS5300

**注意：**E1 R2信令已引入到Cisco IOS软件版本12.1.2XH和12.1(3)T中的Cisco 2600/3600系列路由器。

本文档中的信息都是基于特定实验室环境中的设备编写的。本文档中使用的所有设备最初均采用原始（默认）配置。如果您使用的是真实网络，请确保您已经了解所有命令的潜在影响。

## 规则

有关文件规则的更多信息请参见“Cisco技术提示规则”。

## 配置

本节提供您配置E1 R2时可使用的信息。

**注：**要查找有关本文档使用的命令的其他信息，请参阅[命令查找工具](#)（仅注册客户）。

## AS5300: Cisco IOS — 语音功能卡(VFC)软件兼容性

在Cisco AS5300路由器中实施E1 R2信令之前，请确保您的Cisco IOS软件版本与E1模块中的Cisco VCware兼容。要验证Cisco IOS软件兼容性，请参阅Cisco AS5300的[Cisco VCWare兼容性矩阵](#)。如果版本不兼容，则语音卡中的数字信号处理器(DSP)模块不加载，并且不会进行语音信号处理。

通常，如果Cisco VCWare版本与Cisco IOS软件不兼容，可以输入**show vfc slot\_number interface**命令以查看此情况，如本例所示。

```
eefje#show vfc 1 interface
Rx: in ptr 18, outptr 0
Tx: in ptr 14 outptr 14
0 in hw queue, 0 queue head , 0 queue tail
Hardware is VFC out-of-band channel
Interface : state RESET DSP instance (0x61048284)
dsp_number 0, Channel ID 0
TX outstanding 0, max TX outstanding 0
Received 18 packets, 1087 bytes, 0 giant packets
0 drops, 0 no buffers, 0 input errors
121 bytes output, 14 frames output
0 bounce errors 0
```

```
DSP module 1 is not installed
DSP module 2 is not installed
DSP module 3 is not installed
DSP module 4 is not installed
DSP module 5 is not installed
```

在**show vfc slot\_number interface**命令的第一个示例输出中，DSP module number is not installed语句显示，该模块号的版本不兼容。

第二组输出是加载了正确Cisco VCWare版本的DSP模块的示例：

```
eefje#show vfc 1 interface
Rx: in ptr 24, outptr 0
TX: in ptr 15 outptr 15
0 in hw queue, 0 queue head , 0 queue tail
Hardware is VFC out-of-band channel
Interface : state RESET DSP instance (0x618C6088)
dsp_number 0, Channel ID 0
TX outstanding 0, max TX outstanding 0
Received 283288 packets, 15864278 bytes, 0 giant packets
0 drops, 0 no buffers, 0 input errors
1416459 bytes output, 141647 frames output
0 bounce errors 0
```

```
Slot 1, DSPM 1 (C542), DSP 1, Channel 1
State RESET, DSP instance (0x61914BDC)
TX outstanding 0, max TX outstanding 8
Received 0 packets, 0 bytes, 0 giant packets
0 drops, 0 no buffers, 0 input errors
0 bytes output, 0 frames output
0 bounce errors 0
```

```
Slot 1, DSPM 1 (C542), DSP 2, Channel 1
State RESET, DSP instance (0x6191510C)
TX outstanding 0, max TX outstanding 8
Received 0 packets, 0 bytes, 0 giant packets
0 drops, 0 no buffers, 0 input errors
0 bytes output, 0 frames output
0 bounce errors 0
```

要检查已安装的Cisco VCWare版本，请输入命令`show vfc slot_number version vware`，如下例所示：

```
eefje#show vfc 1 version vware
Voice Feature Card in Slot 1:
```

```
VCware Version : 4.10
ROM Monitor Version : 1.2
DSPware Version :
Technology : C542
```

**注意：**确保Cisco VCWare技术版本（c549或c542）与已安装的VFC DSP技术(DSPM-542:单密度语音支持或DSPM-549:高密度语音支持)。

## [配置E1 R2](#)

要配置E1 R2，请完成以下步骤：

1. 设置连接到专用自动分支交换机(PBX)或交换机的控制器E1。确保E1的成帧和线路编码设置正确。
2. 对于E1帧，选择**CRC或非CRC**。
3. 对于E1线路编码，选择**HDB3或AMI**。
4. 对于E1时钟源，请选择**内部或线路**。请记住，不同的PBX对时钟源有不同的要求。
5. [配置线路信令。](#)
6. [配置寄存器间信令。](#)
7. 使用cas-custom命令自定义配置。

## [配置线路信令](#)

使用此命令序列定义线路信令。

```
eefje(config)#controller E1 0
eefje(config-controller)#ds0-group 1 timeslots 1-15 type ?
...
r2-analog          R2 ITU Q411
r2-digital         R2 ITU Q421
r2-pulse           R2 ITU Supplement 7
...
```

这是Cisco IOS软件版本11.3的命令序列。

```
eefje(config)#controller E1 0
eefje(config-controller)#cas-group 1 timeslot 1-15 type ?
...
```

**注意：**如果从Cisco IOS软件版本11.3升级到12.0，新命令会自动替换旧命令。

## 配置寄存器间信令

此命令序列示例说明如何配置不同类型的寄存器间信令：

```
eefje(config)#controller E1 0
eefje(config-controller)#ds0-group 1 timeslots 1-15 type r2-digital ?
dtmf                DTMF tone signaling
r2-compelled        R2 Compelled Register Signaling
r2-non-compelled    R2 Non Compelled Register Signaling
r2-semi-compelled   R2 Semi Compelled Register Signaling
```

R2信令的思科实施默认启用拨号号码识别服务(DNIS)支持。如果启用“自动编号标识(ANI)”选项，则仍会执行DNIS信息的收集。ANI选项的规范不禁用DNIS集合。DNIS是调用的号码。ANI是呼叫方的号码。例如，如果将名为A的路由器配置为呼叫名为B的路由器，则DNIS号码将分配给路由器B，ANI号码将分配给路由器A。ANI类似于呼叫方ID。

## 用 cas-custom 命令定制 E1 R2

使用命令**cas-custom**下的子命令以适应国家/地区变体。它们还用于自定义信道关联信令(CAS)参数。此命令序列说明了如何查看所有**cas-custom**命令选项。

```
eefje(config)#controller E1 0
eefje(config-controller)#cas-custom 1
eefje(config-ctrl-cas)#?
CAS custom commands:
ani-digits          Expected number of ANI digits
ani-timeout         Timeout for ANI digits
answer-guard-time   Wait Between Group-B Answer Signal And Line Answer
answer-signal       Answer signal to be used
caller-digits       Digits to be collected before requesting CallerID
category            Category signal
country             Country Name
debounce-time       Debounce Timer
default             Set a command to its defaults
dnis-complete       Send I-15 after DNIS digits for dial-out
dnis-digits         Expected number of DNIS digits
exit                Exit from cas custom mode
groupa-callerid-end Send Group-A Caller ID End
```

invert-abcd	invert the ABCD bits before TX and after rx
ka	kA Signal
kd	KD Signal
metering	R2 network is sending metering signal
nc-congestion	Non Compelled Congestion signal
no	Negate a command or set its defaults
proceed-to-send	Suppress proceed-to-send signal for pulsed line signaling
release-ack	Send Release Acknowledgment to Clear Forward
release-guard-time	Release Guard Timer
request-category	DNIS Digits to be collected before requesting category
seizure-ack-time	Seizure to Acknowledge timer
unused-abcd	Unused ABCD bit values

有关cas-custom命令参数的详细信息，请参阅[使用cas-custom命令的E1 R2自定义功能](#)。

## 网络图

本文档使用此网络设置。

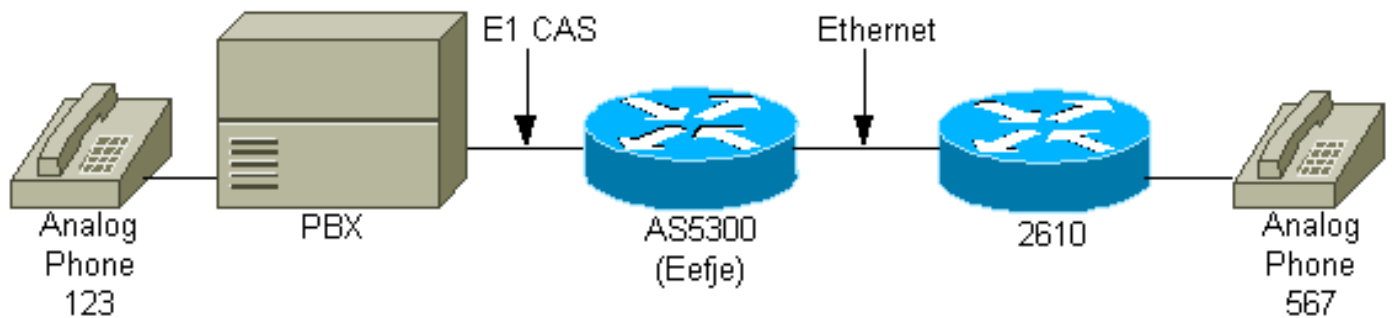

## 配置

在本文中，E1接口上显示了以下三种不同的R2配置：

- [R2数字非强制](#)
- [R2数字半强制](#)
- [R2数字强制ANI](#)

配置已修改，以便仅显示本文档讨论的信息。

### 为R2数字非强制配置eefje

```
hostname eefje
!
controller E1 0
  clock source line primary
  dso-group 1 timeslots 1-15 type r2-digital r2-non-
  compelled
  cas-custom 1
  !--- For more information on these commands !--- refer
  to ds0-group and cas-custom.
!
voice-port 0:1
  cptone BE
  !--- The cptone command is country specific. For more !-
  -- information on this command, refer to cptone .
!
dial-peer voice 123 pots
```

```
destination-pattern 123
direct-inward-dial
port 0:1
prefix 123
!
dial-peer voice 567 voip
destination-pattern 567
session target ipv4:2.0.0.2
!
```

## 为R2数字半强制配置eefje

```
hostname eefje
!
controller E1 0
clock source line primary
ds0-group 1 timeslots 1-15 type r2-digital r2-semi-
compelled
cas-custom 1
!--- For more information on these commands !--- refer
to ds0-group and cas-custom .
!
voice-port 0:1
cptone BE
!--- The cptone command is country specific. For more !-
-- information on this command, refer to cptone .
dial-peer voice 123 pots
destination-pattern 123
direct-inward-dial
port 0:1
prefix 123
!
dial-peer voice 567 voip
destination-pattern 567
session target ipv4:2.0.0.2
!
```

## 为R2数字强制ANI配置的eefje

```
hostname eefje
! controller E1 0 clock source line primary ds0-group
1 timeslots 1-15 type r2-digital r2-compelled ani cas-
custom 1
!--- For more information on these commands !--- refer
to ds0-group and cas-custom .
voice-port 0:1 cptone BE
!--- The cptone command is country specific. For more !-
-- information on this command, refer to cptone .
dial-peer voice 123 pots destination-pattern 123 direct-
inward-dial port
0:1 prefix 123
!
dial-peer voice 567 voip destination-pattern 567 session
target ipv4:2.0.0.2
!
```

[验证](#)

当前没有可用于此配置的验证过程。

## 故障排除

本部分提供的信息可用于对配置进行故障排除。

### 排除E1 R2故障

这是与此配置相关的故障排除信息。请按照以下说明排除配置故障。

1. 检验控制器E1 0是否已打开。如果它关闭，请检查成帧、线路编码、时钟源、警报、更换电缆、重新拔插卡等。将[E1 R2定制与cas-custom命令文档](#)一起用作参考。
2. 如果使用AS5300，请使用show vfc slot number interface命令检查DSP是否已**正确安装**。
3. 在普通旧式电话服务(POTS)对等体上配置直接拨入(DID)，以便接收的数字用于选择传出对等体。
4. 在语音端**口上指定cptone** (cptone针对您的国家/地区而定)。必须配置cptonecountry命令以匹配cas-custom country命令。cptone参数为特定国家/地区设置呼叫进度音，更重要的是将编码设置为a-law或u-law，这取决于该国家/地区。美国的默认编码是u-law。
5. 将线路和寄存器信令调配与交换机配置相匹配。
6. 打开本文档中显示的一些调试并研究输出。
7. 检查路由器与PBX或交换机之间的通信：线路被扣了吗？路由器是否接收/发送数字？找出哪一边清除呼叫。如果可能，请使用Cisco.com上提供的最新Cisco IOS软件版本。

### debug 和 show 命令

[命令输出解释程序工具（仅限注册用户）支持某些 show 命令](#)，使用此工具可以查看对 show 命令输出的分析。

注：在发出debug命令之前，请参阅[有关debug命令的重要信息](#)。

注意：对于Cisco IOS软件版本12.0，请使用以下调试：

- debug cas — 用于线路信令。
- debug csm voice — 用于寄存器间信令。
- debug vtsp all — 使PBX和路由器之间交换的所有消息（数字）的输出。

对于Cisco IOS软件版本IOS 11.3，请使用以下命令：

- modem-mgmt csm debug-rbs — 对于线路信令(您需要先在配置模式中指定服务内部。)
- debug csm voice — 用于寄存器间信令。
- debug vtsp all — 使PBX和路由器之间交换的所有消息（数字）的输出。

对于AS5400和AS5350平台，请使用以下调试：

- debug sigsm r2 — 用于寄存器间信令
- debug vtsp all — 使PBX和路由器之间交换的所有消息（数字）的输出。

### 调试输出示例

由于本文档中先前显示了三种不同的配置，因此以下是三种不同的调试：

## R2数字非强制：来电到567

为了更好地了解此调试输出，请参阅[E1 R2信令理论](#)。

```
eefje#show debug
```

```
CAS:
```

```
Channel Associated Signaling debugging is on
```

```
CSM Voice:
```

```
Voice Call Switching Module debugging is on
```

```
Voice Telephony session debugging is on
```

```
Voice Telephony dsp debugging is on
```

```
Voice Telephony error debugging is on
```

```
eefje#
```

```
eefje#
```

```
eefje#
```

```
Jan 6 10:41:28.677: from NEAT(0): (0/0): Rx SEIZURE (ABCD=0001)
```

```
Jan 6 10:41:28.717: VDEV_ALLOCATE: failed to allocate a device
```

```
Jan 6 10:41:28.717: VDEV_ALLOCATE: 1/28 is allocated
```

```
Jan 6 10:41:28.721: csm_vtsp_init_tdm (voice_vdev=0x620BF874)
```

```
Jan 6 10:41:28.721: csm_vtsp_init_tdm: dsprm_tdm_allocate: tdm slot 2,  
dspm 1, dsp 5, dsp_channel 1
```

```
Jan 6 10:41:28.721: csm_vtsp_init_tdm: dsprm_tdm_allocate: tdm stream 5,  
channel 3, bank 1, bp_channel 4, BP_stream 255
```

```
Jan 6 10:41:28.721: CSM_RX_CAS_EVENT_FROM_NEAT:(cid0018): EVENT_CALL_DIAL_IN  
at slot 2 and port 16
```

```
Jan 6 10:41:28.721: CSM_PROC_IDLE: CSM_EVENT_START_DIGIT_COLLECT at slot 2,  
port 16
```

```
Jan 6 10:41:28.721: csm_vtsp_start_digit_collect (voice_vdev=0x620BF874)
```

```
Jan 6 10:41:28.721: Enter csm_connect_pri_vdev function
```

```
Jan 6 10:41:28.721: csm_connect_pri_vdev:tdm_allocate_BP_ts()call. BP TS allocated  
at BP_stream0, BP_Ch28,vdev_common 0x6 20BF8E4
```

```
Jan 6 10:41:28.721: to NEAT:(cid0018) EVENT_CHANNEL_LOCK for slot0 ctrl0 chan0
```

```
Jan 6 10:41:28.721: vtsp_do_call_setup_ind
```

```
Jan 6 10:41:28.721: vtsp_do_call_setup_ind: Call ID=65681, guid=61FAF610
```

```
Jan 6 10:41:28.721: vtsp_do_call_setup_ind: type=0, under_spec=0, name=, id0=0,  
id1=0, id2=0, calling=, called=
```

```
Jan 6 10:41:28.721: vtsp_do_call_setup_ind: redirect DN = reason =
```

```
0vtsp_open_voice_and_set_params
```

```
Jan 6 10:41:28.721: dsp_close_voice_channel: [0:1:0] packet_len=8 channel_id  
=8529 packet_id=75
```

```
Jan 6 10:41:28.721: dsp_open_voice_channel_20: [0:1:0] packet_Len=16 channel_id  
=8529 packet_id=74 alaw_ulaw_select=1 associated_signaling_channel=0 time_slot=0  
serial_port=0
```

```
Jan 6 10:41:28.721: dsp_encap_config_20: [0:1:0] packet_Len=24 channel_id=8529  
packet_id=92 TransportProtocol 2 t_ssrc=0x0 r_ssrc=0x0 t_vpxcc=0x0 r_vpxcc=0x0
```

```
Jan 6 10:41:28.721: dsp_set_payout: [0:1:0] packet_Len=18 channel_id=8529
```

```
packet_id=76 mode=1 initial=60 min=4 max=200 fax_nom=300
```

```
Jan 6 10:41:28.721: dsp_echo_canceller_control: [0:1:0] packet_Len=10
```

```
channel_id=8529 packet_id=66 flags=0x0
```

```
Jan 6 10:41:28.721: dsp_set_gains: [0:1:0] packet_Len=12 channel_id=8529
```

```
packet_id=91 in_gain=0 out_gain=0
```

```
Jan 6 10:41:28.721: dsp_vad_enable: [0:1:0] packet_Len=10 channel_id=8529
```

```
packet_id=78 thresh=-38
```

```
Jan 6 10:41:28.721: dsp_voice_mode: [0:1:0] packet_Len=24 channel_id=8529
```

```
packet_id=73 coding_type=1 voice_field_size=80 V_AD_flag=0 echo_length=64
```

```
comfort_noise=1 inband_detect=1 digit_relay=2
```

```
AGC_flag=0vtsp_do_r2_start_digit(): dsp_dtmf_mode()
```

```
dsp_dtmf_mode(VTSP_TONE_R2_MF_FORWARD_MODE)
```

```
Jan 6 10:41:28.725: dsp_dtmf_mode: [0:1:0] packet_Len=10 channel_id=8529
```

```
packet_id=65 dtmf_or_mf=1vtsp_do_r2_start_digit():fsm_push(vtsp_r2_state_table)
```

```
Jan 6 10:41:28.725: csm_vtsp_call_setup_resp (vdev_info=0x620BF874,
```



vtsp\_cdb=0x621C5F3C)  
Jan 6 10:41:28.725: csm\_vtsp\_call\_setup\_resp:vdev\_common BP TS allocatedat  
BP\_stream0,BP\_Ch28  
Jan 6 10:41:28.725: csm\_vtsp\_call\_setup\_resp:dst\_tdm\_chnl call. BP TS allocatedat  
stream 5, chan 3,BP\_stream 255, BP\_ch 4  
Jan 6 10:41:28.725: csm\_vtsp\_call\_setup\_resp:DST\_tdm\_chnl call. BP TS allocatedat  
stream 5, chan 3,BP\_stream 0, BP\_ch 28  
Jan 6 10:41:28.725: CSM\_PROC\_IC1\_COLLECT\_ADDR\_INFO: CSM\_EVENT\_MODEM\_OFFHOOK  
(DNIS=, ANI=) at slot 2, port 16  
Jan 6 10:41:28.725: R2 Incoming Voice(2/16): DSX (E1 0:0): STATE: R2\_IN\_IDLE R2  
**Got Event R2\_START**  
Jan 6 10:41:28.821: CSM\_RX\_CAS\_EVENT\_FROM\_NEAT:(0018):EVENT\_START\_RX\_TONE at slot 2  
and port 16  
Jan 6 10:41:28.821: from NEAT(0): (0/0): **TX SEIZURE\_ACK** (ABCD=1101)  
*!--- Digit 5 is sent: Forward Signal Group I-5.* Jan 6 10:41:29.233: vtsp\_process\_dsp\_message:  
**MSG\_TX\_DTMF\_DIGIT\_BEGIN: digit=5,**  
rtp\_timestamp=0x0CA95D43 dc\_digit\_up  
Jan 6 10:41:29.233: csm\_vtsp\_digit\_ready\_up (vtsp\_cdb=0x621C5F3C) received digit (5)  
Jan 6 10:41:29.233: CSM voice (2/16): Rcvd Digit detected(5)  
Jan 6 10:41:29.233: R2 Incoming Voice(2/16): DSX (E1 0:0):  
**STATE: R2\_IN\_COLLECT\_DNIS R2**  
Got Event 5  
Jan 6 10:41:29.365: vtsp\_process\_dsp\_message: MSG\_TX\_DTMF\_DIGIT\_OFF: digit=5,  
duration=8321dc\_digit  
Jan 6 10:41:29.365: csm\_vtsp\_digit\_ready (vtsp\_cdb=0x621C5F3C) received digit (5)  
Jan 6 10:41:29.365: CSM voice (2/16): Rcvd Digit detected(5)  
Jan 6 10:41:29.365: R2 Incoming Voice(2/16): DSX (E1 0:0):  
**STATE:R2\_IN\_COLLECT\_DNIS R2**  
**Got Event R2\_TONE\_OFF**  
*!--- Digit 6 is sent: Forward Signal Group I-6.* Jan 6 10:41:29.593: vtsp\_process\_dsp\_message:  
**MSG\_TX\_DTMF\_DIGIT\_BEGIN: digit=6,**  
rtp\_timestamp=0x0CA95D43 dc\_digit\_up  
Jan 6 10:41:29.593: csm\_vtsp\_digit\_ready\_up (vtsp\_cdb=0x621C5F3C) received digit (6)  
Jan 6 10:41:29.593: CSM voice (2/16): Rcvd Digit detected(6)  
Jan 6 10:41:29.593: R2 Incoming Voice(2/16): DSX (E1 0:0):  
**STATE: R2\_IN\_COLLECT\_DNIS R2**  
Got Event 6  
Jan 6 10:41:29.725: vtsp\_process\_dsp\_message: MSG\_TX\_DTMF\_DIGIT\_OFF: digit=6,  
duration=8321dc\_digit  
Jan 6 10:41:29.725: csm\_vtsp\_digit\_ready (vtsp\_cdb=0x621C5F3C) received digit (6)  
Jan 6 10:41:29.725: CSM voice (2/16): Rcvd Digit detected(6)  
Jan 6 10:41:29.725: R2 Incoming Voice(2/16): DSX (E1 0:0):  
**STATE: R2\_IN\_COLLECT\_DNIS R2**  
**Got Event R2\_TONE\_OFF**  
*!--- Digit 7 is sent: Forward Signal Group I-7.* Jan 6 10:41:29.953: vtsp\_process\_dsp\_message:  
**MSG\_TX\_DTMF\_DIGIT\_BEGIN:**  
**digit=7, rtp\_timestamp=0x0CA95D43 dc\_digit\_up**  
Jan 6 10:41:29.953: csm\_vtsp\_digit\_ready\_up (vtsp\_cdb=0x621C5F3C)  
received digit (7)  
Jan 6 10:41:29.953: CSM voice (2/16): Rcvd Digit detected(7)  
Jan 6 10:41:29.953: R2 Incoming Voice(2/16): DSX (E1 0:0):  
**STATE:R2\_IN\_COLLECT\_DNIS R2**  
**Got Event 7**  
Jan 6 10:41:30.085: vtsp\_process\_dsp\_message: MSG\_TX\_DTMF\_DIGIT\_OFF:  
digit=7, duration=8321dc\_digit  
Jan 6 10:41:30.085: csm\_vtsp\_digit\_ready (vtsp\_cdb=0x621C5F3C)received digit (7)  
Jan 6 10:41:30.085: CSM voice (2/16): Rcvd Digit detected(7)  
Jan 6 10:41:30.085: R2 Incoming Voice(2/16): DSX (E1 0:0):  
**STATE: R2\_IN\_COLLECT\_DNIS R2**  
**Got Event R2\_TONE\_OFF**  
*!--- Timeout: 3 seconds (default timer - AS5300 assumes DNIS is finished).* Jan 6 10:41:32.953:  
R2 Incoming Voice(2/16): DSX (E1 0:0): STATE: R2\_IN\_COLLECT\_DNIS R2 **Got Event R2\_TONE\_TIMER**  
*!--- Send digit 6: Backward Signal Group B-6 (subscriber's line free-charge).* Jan 6  
10:41:32.953: vtsp\_r2\_generate\_digits: vdev\_common=0x620BF8E4, string=567dc\_dial()

vtsp\_dial\_nopush dsp\_dtmf\_dialing(): dial\_string = 6#

Jan 6 10:41:32.953: dsp\_dtmf\_dialing: [0:1:0] packet\_Len=36 channel\_id=8529  
packet\_id=90 string=6# digits=2, time\_on=150, time\_off=30

Jan 6 10:41:32.953:& digit=e, components=2, freq\_of\_first=900,  
freq\_of\_second=780, amp\_of\_first=8192, amp\_of\_second=8192

Jan 6 10:41:32.953: digit=o, components=2, freq\_of\_first=0,  
freq\_of\_second=0, amp\_of\_first=1, amp\_of\_second=1

Jan 6 10:41:33.313: vtsp\_process\_dsp\_message:

**MSG\_TX\_DIALING\_DONE dc\_dialing\_done()**

Jan 6 10:41:33.313: R2 Incoming Voice(2/16): DSX (E1 0:0):  
STATE:R2\_IN\_ANSWER\_PULSE R2

**Got Event R2\_DIGITS\_GENR2\_ALERTING**

Jan 6 10:41:34.313: R2 Incoming Voice(2/16): DSX (E1 0:0):  
STATE: R2\_IN\_ANSWER\_PULSE R2

**Got Event R2\_TONE\_TIMER**

Jan 6 10:41:34.313: R2\_IN\_IDLE:2 r2\_in\_connect called

Jan 6 10:41:34.313: CSM\_PROC\_IC1\_COLLECT\_ADDR\_INFO:

CSM\_EVENT\_ADDR\_INFO\_COLLECTED (DNIS=567, ANI=) at slot 2, port 16

Jan 6 10:41:34.313: vtsp\_tsp\_call\_accept\_check (sdb=0x61B8F0E0, calling\_number=  
called\_number=567): peer\_tag=0

Jan 6 10:41:34.313: VDEV\_ALLOCATE: failed to allocate a device

Jan 6 10:41:34.313: VDEV\_ALLOCATE\_ALMOST\_READY: failed to allocate a non-idle modem

Jan 6 10:41:34.313: VDEV\_ALLOCATE: failed to allocate a device

Jan 6 10:41:34.313: VDEV\_ALLOCATE\_ALMOST\_READY: failed to allocate a non-idle modem

Jan 6 10:41:34.313: VDEV\_ALLOCATE: failed to allocate a device

Jan 6 10:41:34.313: VDEV\_ALLOCATE\_ALMOST\_READY: failed to allocate a non-idle modem

Jan 6 10:41:34.313: CSM\_PROC\_IC3\_WAIT\_FOR\_RES\_RESP: CSM\_EVENT\_RESOURCE\_OK at slot 2,  
port 16

Jan 6 10:41:34.313: vtsp\_ic\_switch : (voice\_vdev= 0x620BF874)

Jan 6 10:41:34.313: vtsp\_tsp\_call\_switch\_ind (cdb=0x621C5F3C, tsp\_info=0x620BF874,  
calling\_number= called\_number=567 redir ect\_number=):

peer\_tag=123dc\_switch: fsm\_pop()

Jan 6 10:41:34.313: vtsp\_do\_call\_setup\_ind

Jan 6 10:41:34.313: vtsp\_do\_call\_setup\_ind: Call ID=65683, guid=61FAF610

Jan 6 10:41:34.313: vtsp\_do\_call\_setup\_ind: type=0, under\_spec=0,  
name=ab^Lx, id0=1, id1=0, id2=0, calling=123, called=567

Jan 6 10:41:34.317: dsp\_cp\_tone\_off: [] packet\_Len=8 channel\_id=8529 packet\_id=71

Jan 6 10:41:34.317: dsp\_idle\_mode: [] packet\_Len=8 channel\_id=8529 packet\_id=68

Jan 6 10:41:34.317: dsp\_close\_voice\_channel: [] packet\_Len=8 channel\_id=8529  
packet\_id=75

Jan 6 10:41:34.317: vtsp\_timer\_stop: 67475758

Jan 6 10:41:34.317: csm\_vtsp\_call\_setup\_resp (vdev\_info=0x620BF874,  
vtsp\_cdb=0x621C5F3C)

Jan 6 10:41:34.317: csm\_vtsp\_call\_setup\_resp:vdev\_common

BP TS allocatedat BP\_stream0,  
BP\_Ch28

Jan 6 10:41:34.317: csm\_vtsp\_call\_setup\_resp:DST\_tdm\_chnl call. BP TS allocatedat  
stream 5, chan 3,BP\_stream 0, BP\_ch 28

Jan 6 10:41:34.317: csm\_vtsp\_call\_setup\_resp:DST\_tdm\_chnl call. BP TS allocatedat  
stream 5, chan 3,BP\_stream 0, BP\_ch 28vt sp\_open\_voice\_and\_set\_params

Jan 6 10:41:34.317: dsp\_close\_voice\_channel: [0:1 (54)] packet\_Len=8 channel\_id=8529  
packet\_id=75

Jan 6 10:41:34.317: dsp\_open\_voice\_channel\_20: [0:1 (54)] packet\_Len=16  
channel\_id=8529

packet\_id=74 alaw\_ulaw\_select=1 associated\_signaling\_channel=0 time\_slot=0  
serial\_port=0

Jan 6 10:41:34.317: dsp\_encap\_config\_20: [0:1 (54)] packet\_Len=24 channel\_id=8529  
packet\_id=92 TransportProtocol 2 t\_ssrc=0x0 r\_ssrc=0x0 t\_vpxcc=0x0 r\_vpxcc=0x0

Jan 6 10:41:34.317: dsp\_set\_payout: [0:1 (54)] packet\_Len=18 channel\_id=8529  
packet\_id=76 mode=1 initial=60 min=4 max=200 fax\_nom=300

Jan 6 10:41:34.317: dsp\_echo\_canceller\_control: [0:1 (54)] packet\_Len=10  
channel\_id=8529

packet\_id=66 flags=0x0

```
Jan 6 10:41:34.317: dsp_set_gains: [0:1 (54)] packet_Len=12
channel_id=8529 packet_id=91
  in_gain=0 out_gain=0
Jan 6 10:41:34.317: dsp_vad_enable: [0:1 (54)] packet_Len=10
channel_id=8529 packet_id=78
  thresh=-38act_proceeding
Jan 6 10:41:34.321: csm_vtsp_call_proceeding:DST_tdm_chnl call.
BP TS allocatedstream 5,
  chan 3,BP_stream 0, BP_ch 28act_alert
Jan 6 10:41:34.345: vtsp_ring_noan_timer_start: 67475761
Jan 6 10:41:34.345: csm_vtsp_call_alert (vtsp_cdb=0x621C5F3C)act_bridge act_caps_ind
Jan 6 10:41:34.589: act_caps_ind:Encap 1, Vad 2, Codec 0x4, CodecBytes 20,
  FaxRate 2, FaxBytes 20 SignalType 0
  DtmfRelay 1, Modem lact_caps_ack
Jan 6 10:41:34.589: dsp_idle_mode: [0:1 (54)] packet_Len=8
channel_id=8529 packet_id=68
Jan 6 10:41:34.589: act_caps_ack: codec = 15, ret = 1
Jan 6 10:41:34.589: dsp_cp_tone_off: [0:1 (54)] packet_Len=8 channel_id=8529
  packet_id=71
Jan 6 10:41:34.589: dsp_idle_mode: [0:1 (54)] packet_Len=8
channel_id=8529 packet_id=68
Jan 6 10:41:34.589: dsp_encap_config_20: [0:1 (54)] packet_Len=24 channel_id=8529
  packet_id=92 TransportProtocol 2 t_ssrc=0x0 r_ssrc=0x0 t_vpxcc=0x0 r_vpxcc=0x0
Jan 6 10:41:34.589: dsp_voice_mode: [0:1 (54)] packet_Len=24 channel_id=8529
  packet_id=73 coding_type=20 voice_field_size=20 VAD_flag=1 echo_length=64
  comfort_noise=1 inband_detect=1 digit_relay=2 AGC_flag=0act_alert_connect
Jan 6 10:41:36.857: vtsp_ring_noan_timer_stop: 67476012
Jan 6 10:41:36.857: dsp_cp_tone_off: [0:1 (54)] packet_Len=8 channel_id=8529
  packet_id=71
Jan 6 10:41:36.857: csm_vtsp_call_connect (vtsp_cdb=0x621C5F3C,
voice_vdev=0x620BF874)
Jan 6 10:41:36.857: CSM_IC5_WAIT_FOR_SWITCH_OVER: CSM_EVENT_MODEM_OFFHOOK
  at slot 2, port 16
Jan 6 10:41:36.917: CSM_RX_CAS_EVENT_FROM_NEAT:(0018): EVENT_CHANNEL_CONNECTED
  at slot 2 and port 16
Jan 6 10:41:36.917: CSM_PROC_IC6_WAIT_FOR_CONNECT: CSM_EVENT_DSX0_CONNECTED
  at slot 2, port 16
Jan 6 10:41:36.921: from NEAT(0): (0/0): TX ANSWERED(ABCD=0101)
eefje#
```

## R2数字半强制：来电到567

为了更好地理解此调试输出，请参阅[E1 R2信令理论](#)。

```
eefje#show debug
CAS:
  Channel Associated Signaling debugging is on
CSM Voice:
  Voice Call Switching Module debugging is on
  Voice Telephony session debugging is on
  Voice Telephony dsp debugging is on
  Voice Telephony error debugging is on
eefje#
eefje#
eefje#
Jan 6 09:53:42.389: from NEAT(0): (0/2): Rx SEIZURE(ABCD=0001)
Jan 6 09:53:42.433: VDEV_ALLOCATE: failed to allocate a device
Jan 6 09:53:42.433: VDEV_ALLOCATE: 1/27 is allocated
Jan 6 09:53:42.433: csm_vtsp_init_tdm (voice_vdev=0x620BF320)
Jan 6 09:53:42.433: csm_vtsp_init_tdm: dsprm_tdm_allocate: tdm slot 2, dspm 1,
  dsp 4, dsp_channel 4
Jan 6 09:53:42.433: csm_vtsp_init_tdm: dsprm_tdm_allocate: tdm stream 7, channel 0,
```

bank 4, BP\_channel 3, BP\_stream 255  
Jan 6 09:53:42.433: CSM\_RX\_CAS\_EVENT\_FROM\_NEAT:(cid0017): EVENT\_CALL\_DIAL\_IN  
at slot 2 and port 15  
Jan 6 09:53:42.433: CSM\_PROC\_IDLE: CSM\_EVENT\_START\_DIGIT\_COLLECT  
at slot 2, port 15  
Jan 6 09:53:42.433: csm\_vtsp\_start\_digit\_collect (voice\_vdev=0x620BF320)  
Jan 6 09:53:42.433: Enter csm\_connect\_pri\_vdev function  
Jan 6 09:53:42.433: csm\_connect\_pri\_vdev:tdm\_allocate\_BP\_Ts()call. BP TS allocated  
at BP\_stream0, BP\_Ch27,vdev\_common 0x6 20BF390  
Jan 6 09:53:42.433: to NEAT:(cid0017) EVENT\_CHANNEL\_LOCK for slot0 ctrl0 chan2  
Jan 6 09:53:42.433: vtsp\_do\_call\_setup\_ind  
Jan 6 09:53:42.433: vtsp\_do\_call\_setup\_ind: Call ID=65675, guid=61FAF610  
Jan 6 09:53:42.433: vtsp\_do\_call\_setup\_ind: type=0, under\_spec=0, name=, id0=0,  
id1=0, id2=0, calling=, called=  
Jan 6 09:53:42.433: vtsp\_do\_call\_setup\_ind: redirect DN = reason =  
0vtsp\_open\_voice\_and\_set\_params  
Jan 6 09:53:42.433: dsp\_close\_voice\_channel: [0:1:2] packet\_Len=8 channel\_id=8516  
packet\_id=75  
Jan 6 09:53:42.433: dsp\_open\_voice\_channel\_20: [0:1:2] packet\_Len=16  
channel\_id=8516  
packet\_id=74 alaw\_ulaw\_select=1 associated\_signaling\_channel=0  
time\_slot=1 serial\_port=1  
Jan 6 09:53:42.433: dsp\_encap\_config\_20: [0:1:2] packet\_Len=24 channel\_id=8516  
packet\_id=92 TransportProtocol 2 t\_ssrc=0x0 r\_ssrc=0x0 t\_vpxcc=0x0 r\_vpxcc=0x0  
Jan 6 09:53:42.433: dsp\_set\_payout: [0:1:2] packet\_Len=18 channel\_id=8516  
packet\_id=76 mode=1 initial=60 min=4 max=200 fax\_nom=300  
Jan 6 09:53:42.433: dsp\_echo\_canceller\_control: [0:1:2]  
packet\_Len=10 channel\_id=8516  
packet\_id=66 flags=0x0  
Jan 6 09:53:42.437: dsp\_set\_gains:[0:1:2] packet\_Len=12  
channel\_id=8516 packet\_id=91  
in\_gain=0 out\_gain=0  
Jan 6 09:53:42.437: dsp\_vad\_enable: [0:1:2] packet\_Len=10 channel\_id=8516  
packet\_id=78 thresh=-38  
Jan 6 09:53:42.437: dsp\_voice\_mode: [0:1:2] packet\_Len=24 channel\_id=8516  
packet\_id=73 coding\_type=1 voice\_field\_size=80 VAD\_flag=0 echo\_length=64  
comfort\_noise=1 inband\_detect=1 digit\_relay=2 AGC\_flag=0vtsp\_do\_r2\_start\_digit():  
dsp\_dtmf\_mode() dsp\_dtmf\_mode(VTSP\_TONE\_R2\_MF\_FORWARD\_MODE)  
Jan 6 09:53:42.437: dsp\_dtmf\_mode: [0:1:2] packet\_Len=10 channel\_id=8516  
packet\_id=65 dtmf\_or\_mf=1vtsp\_do\_r2\_start\_digit(): fsm\_push(vtsp\_r2\_state\_table)  
Jan 6 09:53:42.437: csm\_vtsp\_call\_setup\_resp (vdev\_info=0x620BF320,  
vtsp\_cdb=0x621C5F3C)  
Jan 6 09:53:42.437: csm\_vtsp\_call\_setup\_resp:vdev\_common BP  
TS allocatedat BP\_stream0,  
BP\_Ch27  
Jan 6 09:53:42.437: csm\_vtsp\_call\_setup\_resp:DST\_tdm\_chnl call. BP TS allocatedat  
stream 7, chan 0,BP\_stream 255, BP\_ch 3  
Jan 6 09:53:42.437: csm\_vtsp\_call\_setup\_resp:DST\_tdm\_chnl call. BP TS allocatedat  
stream 7, chan 0,BP\_stream 0, BP\_ch 27  
Jan 6 09:53:42.437: CSM\_PROC\_IC1\_COLLECT\_ADDR\_INFO: CSM\_EVENT\_MODEM\_OFFHOOK  
(DNIS=, ANI=) at slot 2, port 15  
Jan 6 09:53:42.437: R2 Incoming Voice(2/15): DSX (E1 0:2): STATE:R2\_IN\_IDLE R2  
Got Event R2\_START  
Jan 6 09:53:42.533: CSM\_RX\_CAS\_EVENT\_FROM\_NEAT:(0017):EVENT\_START\_RX\_TONE  
at slot 2 and port 15  
Jan 6 09:53:42.533: from NEAT(0): (0/2): **TX SEIZURE ACK (ABCD=1101)**  
*!--- Digit 5 is sent: Forward Signal Group I-5.* Jan 6 09:53:42.641: vtsp\_process\_dsp\_message:  
MSG\_TX\_DTMF\_DIGIT\_BEGIN: digit=5, rtp\_timestamp=0x9330B42B dc\_digit\_up Jan 6 09:53:42.641:  
csm\_vtsp\_digit\_ready\_up (vtsp\_cdb=0x621C5F3C) received digit (5) Jan 6 09:53:42.641: CSM voice  
(2/15): Rcvd Digit detected(5) Jan 6 09:53:42.641: R2 Incoming Voice(2/15): DSX (E1 0:2):  
**STATE:R2\_IN\_COLLECT\_DNIS R2**  
**Got Event 5**  
*!--- Digit 1 sent (pulse): Backward Signal Group A-1 (Send next digit) !--- "#" this indicates  
that it is a pulse).* Jan 6 09:53:42.641: vtsp\_r2\_generate\_digits: vdev\_common=0x620BF390,

string=5dc\_dial() vtsp\_dial\_nopush dsp\_dtmf\_dialing(): dial\_string = 1#

Jan 6 09:53:42.641: dsp\_dtmf\_dialing: [0:1:2] packet\_Len=36 channel\_id=8516  
packet\_id=90 string=1# digits=2, time\_on=150, time\_off=30

Jan 6 09:53:42.641: digit=` , components=2, freq\_of\_first=1020,  
freq\_of\_second=1140,  
amp\_of\_first=8192, amp\_of\_second=8192

Jan 6 09:53:42.641: digit=o, components=2, freq\_of\_first=0, freq\_of\_second=0,  
amp\_of\_first=1, amp\_of\_second=1

Jan 6 09:53:42.741: vtsp\_process\_dsp\_message: MSG\_TX\_DTMF\_DIGIT\_OFF: digit=5,  
duration=8291dc\_digit

Jan 6 09:53:42.741: csm\_vtsp\_digit\_ready (vtsp\_cdb=0x621C5F3C) received digit (5)

Jan 6 09:53:42.741: CSM voice (2/15): Rcvd Digit detected(5)

Jan 6 09:53:42.741: R2 Incoming Voice(2/15): DSX (E1 0:2):

**STATE:R2\_IN\_COLLECT\_DNIS R2**

**Got Event R2\_TONE\_OFF**

*!--- Digit 6 is sent: Forward Signal Group I.* Jan 6 09:53:42.881: vtsp\_process\_dsp\_message:  
MSG\_TX\_DTMF\_DIGIT\_BEGIN: digit=6, rtp\_timestamp=0x9330B42B dc\_digit\_up Jan 6 09:53:42.881:  
csm\_vtsp\_digit\_ready\_up (vtsp\_cdb=0x621C5F3C)received digit (6) Jan 6 09:53:42.881: CSM voice  
(2/15): Rcvd Digit detected(6) Jan 6 09:53:42.881: R2 Incoming Voice(2/15): DSX (E1 0:2):  
STATE:R2\_IN\_COLLECT\_DNIS R2 **Got Event 6**

*!--- Digit 1 sent (pulse): Backward Signal Group A-1. (Send next digit.)* Jan 6 09:53:42.881:  
vtsp\_r2\_generate\_digits: vdev\_common=0x620BF390, string=56dc\_dial() vtsp\_dial\_nopush  
**dsp\_dtmf\_dialing(): dial\_string = 1#**

Jan 6 09:53:42.881: dsp\_dtmf\_dialing: [0:1:2] packet\_Len=36 channel\_id=8516  
packet\_id=90 string=1# digits=2, time\_on=150, time\_off=30

Jan 6 09:53:42.881: digit=` , components=2, freq\_of\_first=1020,  
freq\_of\_second=1140,  
amp\_of\_first=8192, amp\_of\_second=8192

Jan 6 09:53:42.881: digit=o, components=2, freq\_of\_first=0, freq\_of\_second=0,  
amp\_of\_first=1, amp\_of\_second=1

Jan 6 09:53:42.981: vtsp\_process\_dsp\_message: MSG\_TX\_DTMF\_DIGIT\_OFF: digit=6,  
duration=8291dc\_digit

Jan 6 09:53:42.981: csm\_vtsp\_digit\_ready (vtsp\_cdb=0x621C5F3C) received digit (6)

Jan 6 09:53:42.981: CSM voice (2/15): Rcvd Digit detected(6)

Jan 6 09:53:42.981: R2 Incoming Voice(2/15): DSX (E1 0:2):

**STATE:R2\_IN\_COLLECT\_DNIS R2**

**Got Event R2\_TONE\_OFF**

*!--- Digit 7 is sent: Forward Signal Group I-7.* Jan 6 09:53:43.121: vtsp\_process\_dsp\_message:  
MSG\_TX\_DTMF\_DIGIT\_BEGIN:

**digit=7**, rtp\_timestamp=0x9330B42B dc\_digit\_up  
Jan 6 09:53:43.121: csm\_vtsp\_digit\_ready\_up (vtsp\_cdb=0x621C5F3C)received digit (7)

Jan 6 09:53:43.121: CSM voice (2/15): Rcvd Digit detected(7)

Jan 6 09:53:43.121: R2 Incoming Voice(2/15): DSX (E1 0:2):

STATE:R2\_IN\_COLLECT\_DNIS R2

**Got Event 7**

*!--- Send digit 1 (pulse): Backward Signal Group A-1.* Jan 6 09:53:43.121:  
vtsp\_r2\_generate\_digits: vdev\_common=0x620BF390, string=567dc\_dial() vtsp\_dial\_nopush  
**dsp\_dtmf\_dialing(): dial\_string = 1#**

Jan 6 09:53:43.121: dsp\_dtmf\_dialing: [0:1:2] packet\_Len=36 channel\_id=8516  
packet\_id=90 string=1# digits=2, time\_on=150, time\_off=30

Jan 6 09:53:43.121: digit=` , components=2, freq\_of\_first=1020,  
freq\_of\_second=1140,  
amp\_of\_first=8192, amp\_of\_second=8192

Jan 6 09:53:43.121: digit=o, components=2, freq\_of\_first=0, freq\_of\_second=0,  
amp\_of\_first=1, amp\_of\_second=1

Jan 6 09:53:43.221: vtsp\_process\_dsp\_message: MSG\_TX\_DTMF\_DIGIT\_OFF: digit=7,  
duration=8291dc\_digit

Jan 6 09:53:43.221: csm\_vtsp\_digit\_ready (vtsp\_cdb=0x621C5F3C) received digit (7)

Jan 6 09:53:43.221: CSM voice (2/15): Rcvd Digit detected(7)

Jan 6 09:53:43.221: R2 Incoming Voice(2/15): DSX (E1 0:2):

**STATE:R2\_IN\_COLLECT\_DNIS R2**

**Got Event R2\_TONE\_OFF**  
Jan 6 09:53:43.489: vtsp\_process\_dsp\_message: MSG\_TX\_DIALING\_DONEdc\_dialing\_done()  
*!--- Timeout is 3 seconds.* Jan 6 09:53:46.121: R2 Incoming Voice(2/15): DSX (E1 0:2):  
**STATE:R2\_IN\_COLLECT\_DNIS R2**  
**Got Event R2\_TONE\_TIMER**  
*!--- Digit 3 sent (pulse): Backward Signal Group A-3. !--- (Address-complete, changeover to reception of Group-B signals).* Jan 6 09:53:46.121: vtsp\_r2\_generate\_digits:  
vdev\_common=0x620BF390, string=567dc\_dial() vtsp\_dial\_nopush dsp\_dtmf\_dialing(): dial\_string =  
3# Jan 6 09:53:46.121: dsp\_dtmf\_dialing: [0:1:2] packet\_Len=36 channel\_id=8516 packet\_id=90  
string=3# digits=2, time\_on=150, time\_off=30 Jan 6 09:53:46.121: digit=b, components=2,  
freq\_of\_first=1020, freq\_of\_second=900, amp\_of\_first=8192, amp\_of\_second=8192 Jan 6  
09:53:46.121: digit=o, components=2, freq\_of\_first=0, freq\_of\_second=0, amp\_of\_first=1,  
amp\_of\_second=1 *!--- Digit 1 is sent: Forward Signal Group II-1 !--- (subscriber without priority).* Jan 6 09:53:46.361: vtsp\_process\_dsp\_message: **MSG\_TX\_DTMF\_DIGIT\_BEGIN:**  
**digit=1,** rtp\_timestamp=0x9330B42B dc\_digit\_up  
Jan 6 09:53:46.361: csm\_vtsp\_digit\_ready\_up (vtsp\_cdb=0x621C5F3C)  
received digit (1)  
Jan 6 09:53:46.361: CSM voice (2/15): Rcvd Digit detected(1)  
Jan 6 09:53:46.361: R2 Incoming Voice(2/15): DSX (E1 0:2):  
**STATE:R2\_IN\_CATEGORY R2**  
**Got Event 1**  
Jan 6 09:53:46.361: r2\_comp\_category:R2\_ALERTING  
*!--- Digit 6 sent (pulse): Backward Signal Group B-6 !--- (the subscriber line free of charge).*  
Jan 6 09:53:46.361: vtsp\_r2\_generate\_digits: vdev\_common=0x620BF390, string=567dc\_dial()  
vtsp\_dial\_nopush **dsp\_dtmf\_dialing(): dial\_string = 6#**  
Jan 6 09:53:46.361: dsp\_dtmf\_dialing: [0:1:2] packet\_Len=36 channel\_id=8516  
packet\_id=90 string=6# digits=2, time\_on=150, time\_off=30  
Jan 6 09:53:46.361: digit=e, components=2, freq\_of\_first=900,  
freq\_of\_second=780,  
amp\_of\_first=8192, amp\_of\_second=8192  
Jan 6 09:53:46.361: digit=o, components=2, freq\_of\_first=0, freq\_of\_second=0,  
amp\_of\_first=1, amp\_of\_second=1  
Jan 6 09:53:46.461: vtsp\_process\_dsp\_message: MSG\_TX\_DTMF\_DIGIT\_OFF:digit=1,  
duration=8291dc\_digit  
Jan 6 09:53:46.461: csm\_vtsp\_digit\_ready (vtsp\_cdb=0x621C5F3C)received digit (1)  
Jan 6 09:53:46.461: CSM voice (2/15): Rcvd Digit detected(1)  
Jan 6 09:53:46.461: R2 Incoming Voice(2/15): DSX (E1 0:2): **STATE:R2\_IN\_COMPLETE R2**  
**Got Event R2\_TONE\_OFF**  
Jan 6 09:53:46.729: vtsp\_process\_dsp\_message: MSG\_TX\_DIALING\_DONEdc\_dialing\_done()  
Jan 6 09:53:47.461: R2 Incoming Voice(2/15): DSX (E1 0:2):  
**STATE:R2\_IN\_WAIT\_GUARD R2**  
**Got Event R2\_TONE\_TIMER**  
Jan 6 09:53:47.461: R2\_IN\_IDLE:2 r2\_in\_connect called  
Jan 6 09:53:47.461: CSM\_PROC\_IC1\_COLLECT\_ADDR\_INFO: CSM\_EVENT\_ADDR\_INFO\_COLLECTED  
(DNIS=567, ANI=) at slot 2, port 15  
Jan 6 09:53:47.461: vtsp\_tsp\_call\_accept\_check (sdb=0x61B8F0E0,calling\_number=  
called\_number=567): peer\_tag=0  
Jan 6 09:53:47.461: VDEV\_ALLOCATE: failed to allocate a device  
Jan 6 09:53:47.461: VDEV\_ALLOCATE\_ALMOST\_READY: failed to allocate a non-idle modem  
Jan 6 09:53:47.461: VDEV\_ALLOCATE: failed to allocate a device  
Jan 6 09:53:47.461: VDEV\_ALLOCATE\_ALMOST\_READY: failed to allocate a non-idle modem  
Jan 6 09:53:47.461: VDEV\_ALLOCATE: failed to allocate a device  
Jan 6 09:53:47.461: VDEV\_ALLOCATE\_ALMOST\_READY: failed to allocate a non-idle modem  
Jan 6 09:53:47.461: CSM\_PROC\_IC3\_WAIT\_FOR\_RES\_RESP: CSM\_EVENT\_RESOURCE\_OK at slot 2,  
port 15  
Jan 6 09:53:47.461: vtsp\_IC\_switch : (voice\_vdev= 0x620BF320)  
Jan 6 09:53:47.461: vtsp\_tsp\_call\_switch\_ind (cdb=0x621C5F3C,tsp\_info=0x620BF320,  
calling\_number= called\_number=567 redirect\_number=):  
peer\_tag=123dc\_switch: fsm\_pop()  
Jan 6 09:53:47.461: vtsp\_do\_call\_setup\_ind  
Jan 6 09:53:47.461: vtsp\_do\_call\_setup\_ind: Call ID=65677, guid=61FAF610  
Jan 6 09:53:47.461: vtsp\_do\_call\_setup\_ind: type=0, under\_spec=0, name=AB^Lo, id0=3,  
id1=0, id2=0, calling=123, called=567

Jan 6 09:53:47.465: dsp\_cp\_tone\_off: [] packet\_Len=8 channel\_id=8516 packet\_id=71  
Jan 6 09:53:47.465: dsp\_idle\_mode: [] packet\_Len=8 channel\_id=8516 packet\_id=68  
Jan 6 09:53:47.465: dsp\_close\_voice\_channel: [] packet\_Len=8 channel\_id=8516  
packet\_id=75  
Jan 6 09:53:47.465: vtsp\_timer\_stop: 67189073  
Jan 6 09:53:47.465: csm\_vtsp\_call\_setup\_resp (vdev\_info=0x620BF320,  
vtsp\_cdb=0x621C5F3C)  
Jan 6 09:53:47.465: csm\_vtsp\_call\_setup\_resp:vdev\_common  
BP TS allocatedat BP\_stream0,  
BP\_Ch27  
Jan 6 09:53:47.465: csm\_vtsp\_call\_setup\_resp:DST\_tdm\_chnl call. BP TS allocatedat  
stream 7, chan 0,BP\_stream 0, BP\_ch 27  
Jan 6 09:53:47.465: csm\_vtsp\_call\_setup\_resp:DST\_tdm\_chnl call. BP TS allocatedat  
stream 7, chan 0,BP\_stream 0, BP\_ch 27vtsp\_open\_voice\_and\_set\_params  
Jan 6 09:53:47.465: dsp\_close\_voice\_channel: [0:1 (52)] packet\_Len=8 channel\_id=8516  
packet\_id=75  
Jan 6 09:53:47.465: dsp\_open\_voice\_channel\_20: [0:1 (52)]  
packet\_Len=16 channel\_id=8516  
packet\_id=74 alaw\_ulaw\_select=1 associated\_signaling\_channel=0  
time\_slot=1 serial\_port=1  
Jan 6 09:53:47.465: dsp\_encap\_config\_20: [0:1 (52)] packet\_Len=24  
channel\_id=8516  
packet\_id=92 TransportProtocol 2 t\_ssrc=0x0 r\_ssrc=0x0 t\_vpxcc=0x0 r\_vpxcc=0x0  
Jan 6 09:53:47.465: dsp\_set\_payout: [0:1 (52)] packet\_Len=18 channel\_id=8516  
packet\_id=76 mode=1 initial=60 min=4 max=200 fax\_nom=300  
Jan 6 09:53:47.465: dsp\_echo\_canceller\_control: [0:1 (52)] packet\_Len=10  
channel\_id=8516  
packet\_id=66 flags=0x0  
Jan 6 09:53:47.465: dsp\_set\_gains: [0:1 (52)] packet\_Len=12 channel\_id=8516  
packet\_id=91 in\_gain=0 out\_gain=0  
Jan 6 09:53:47.465: dsp\_vad\_enable: [0:1 (52)] packet\_Len=10 channel\_id=8516  
packet\_id=78 thresh=-38act\_proceeding  
Jan 6 09:53:47.469: csm\_vtsp\_call\_proceeding:DST\_tdm\_chnl call. BP TS  
allocatedstream 7,  
chan 0,BP\_stream 0, BP\_ch 27act\_alert  
Jan 6 09:53:47.493: vtsp\_ring\_noan\_timer\_start: 67189076  
Jan 6 09:53:47.493: csm\_vtsp\_call\_alert (vtsp\_cdb=0x621C5F3C)  
act\_bridge act\_caps\_ind  
Jan 6 09:53:47.737: act\_caps\_ind:Encap 1, Vad 2, Codec 0x4, CodecBytes 20,  
FaxRate 2, FaxBytes 20 SignalType 0  
DtmfRelay 1, Modem lact\_caps\_ack  
Jan 6 09:53:47.737: dsp\_idle\_mode: [0:1 (52)] packet\_Len=8 channel\_id=8516  
packet\_id=68  
Jan 6 09:53:47.737: act\_caps\_ack: codec = 15, ret = 1  
Jan 6 09:53:47.737: dsp\_cp\_tone\_off: [0:1 (52)] packet\_Len=8 channel\_id=8516  
packet\_id=71  
Jan 6 09:53:47.737: dsp\_idle\_mode: [0:1 (52)] packet\_Len=8 channel\_id=8516  
packet\_id=68  
Jan 6 09:53:47.737: dsp\_encap\_config\_20: [0:1 (52)] packet\_Len=24 channel\_id=8516  
packet\_id=92 TransportProtocol 2 t\_ssrc=0x0 r\_ssrc=0x0 t\_vpxcc=0x0 r\_vpxcc=0x0  
Jan 6 09:53:47.737: dsp\_voice\_mode: [0:1 (52)] packet\_Len=24 channel\_id=8516  
packet\_id=73 coding\_type=20 voice\_field\_size= 20 VAD\_flag=1 echo\_length=64  
comfort\_noise=1 inband\_detect=1 digit\_relay=2 AGC\_flag=0act\_alert\_connect  
Jan 6 09:53:49.461: vtsp\_ring\_noan\_timer\_stop: 67189273  
Jan 6 09:53:49.461: dsp\_cp\_tone\_off: [0:1 (52)] packet\_Len=8 channel\_id=8516  
packet\_id=71  
Jan 6 09:53:49.461: csm\_vtsp\_call\_connect (vtsp\_cdb=0x621C5F3C,  
voice\_vdev=0x620BF320)  
Jan 6 09:53:49.461: CSM\_IC5\_WAIT\_FOR\_SWITCH\_OVER: CSM\_EVENT\_MODEM\_OFFHOOK  
at slot 2, port 15  
Jan 6 09:53:49.617: CSM\_RX\_CAS\_EVENT\_FROM\_NEAT:(0017): EVENT\_CHANNEL\_CONNECTED  
at slot 2 and port 15  
Jan 6 09:53:49.617: CSM\_PROC\_IC6\_WAIT\_FOR\_CONNECT: CSM\_EVENT\_DSX0\_CONNECTED  
at slot 2, port 15

Jan 6 09:53:49.621: from NEAT(0): (0/2): **TX ANSWERED**(ABCD=0101)  
eefje#  
eefje#

## R2数字强制ANI:来电到567

为了更好地了解此调试输出，请参阅[E1 R2信令理论](#)。

```
eefje#debug csm voice
Voice Call Switching Module debugging is on
eefje#debug cas
Channel Associated Signaling debugging is on
Jan 7 10:00:02.907: from NEAT(0): debug-cas is on
Jan 7 10:00:02.907: from NEAT(0): special debug-cas is offg vtsp all
Voice telephony call control all debugging is on
eefje#
eefje#
Jan 7 10:00:23.883: from NEAT(0): (0/8): Rx SEIZURE (ABCD=0001)
Jan 7 10:00:23.927: VDEV_ALLOCATE: failed to allocate a device
Jan 7 10:00:23.927: VDEV_ALLOCATE: 1/2 is allocated
Jan 7 10:00:23.927: csm_vtsp_init_tdm (voice_vdev=0x61F19688)
Jan 7 10:00:23.927: csm_vtsp_init_tdm: dsprm_tdm_allocate: tdm slot 1,
dspm 3, dsp 4,
dsp_channel 1
Jan 7 10:00:23.927: csm_vtsp_init_tdm: dsprm_tdm_allocate: tdm stream 5,
channel 13,
bank 0, BP_channel 15, BP_stream 255
Jan 7 10:00:23.927: CSM_RX_CAS_EVENT_FROM_NEAT:(cid0007):
EVENT_CALL_DIAL_IN at slot 1
and port 60
Jan 7 10:00:23.927: CSM_PROC_IDLE: CSM_EVENT_START_DIGIT_COLLECT at slot 1, port 60
Jan 7 10:00:23.927: csm_vtsp_start_digit_collect (voice_vdev=0x61F19688)
Jan 7 10:00:23.927: Enter csm_connect_pri_vdev function
Jan 7 10:00:23.927: csm_connect_pri_vdev:tdm_allocate_BP_Ts() call. BP
TS allocated at BP_stream0, BP_Ch8,vdev_common 0x6205E5F8
Jan 7 10:00:23.927: to NEAT:(cid0007) EVENT_CHANNEL_LOCK for slot0 ctrl0 chan8
Jan 7 10:00:23.927: vtsp_do_call_setup_ind
Jan 7 10:00:23.927: vtsp_do_call_setup_ind: Call ID=65579, guid=62031A88
Jan 7 10:00:23.927: vtsp_do_call_setup_ind: type=0, under_spec=0,
name=, id0=0, id1=0,id2=0, calling=, called=
Jan 7 10:00:23.927: vtsp_do_call_setup_ind: redirect DN = reason =
0vtsp_do_r2_start_digit(): fsm_push(vtsp_r2_state_table)

Jan 7 10:00:23.927: csm_vtsp_call_setup_resp (vdev_info=0x61F19688,
vtsp_cdb=0x61B5BFF8)
Jan 7 10:00:23.927: csm_vtsp_call_setup_resp:vdev_common
BP TS allocatedat BP_stream0,
BP_Ch8
Jan 7 10:00:23.927: csm_vtsp_call_setup_resp:DST_tdm_chnl call.
BP TS allocatedat stream
5, chan 13,BP_stream 255, BP_ch 15
Jan 7 10:00:23.927: csm_vtsp_call_setup_resp:DST_tdm_chnl call.
BP TS allocatedat stream
5, chan 13,BP_stream 0, BP_ch 8
Jan 7 10:00:23.927: CSM_PROC_IC1_COLLECT_ADDR_INFO: CSM_EVENT_MODEM_OFFHOOK
(DNIS=, ANI=) at slot 1, port 60

Jan 7 10:00:23.931: R2 Incoming Voice(1/60): DSX (E1 0:8): STATE: R2_IN_IDLE
R2 Got Event R2_START
Jan 7 10:00:24.027: CSM_RX_CAS_EVENT_FROM_NEAT:(0007): EVENT_START_RX_TONE
at slot 1 and port 60
Jan 7 10:00:24.027: from NEAT(0): (0/8): TX SEIZURE_ACK
```



```
(ABCD=1101)dc_init_dsp
vtsp_open_voice_and_set_params
Jan 7 10:00:24.151: dsp_close_voice_channel: [0:1:8] packet_Len=8 channel_id=4929
packet_id=75
Jan 7 10:00:24.151: dsp_open_voice_channel_20: [0:1:8] packet_Len=16
channel_id=4929
packet_id=74 alaw_ulaw_select=1 associated_signaling_channel=0
time_slot=0 serial_port=0
Jan 7 10:00:24.151: dsp_encap_config_20: [0:1:8] packet_Len=24 channel_id=4929
packet_id=92 TransportProtocol 2 t_ssrc=0x0 r_ssrc=0x0 t_vpxcc=0x0 r_vpxcc=0x0
Jan 7 10:00:24.151: dsp_set_payout: [0:1:8] packet_Len=18 channel_id=4929
packet_id=76 mode=1 initial=60 min=4 max=200 fax_nom=300
Jan 7 10:00:24.151: dsp_echo_canceller_control: [0:1:8]
packet_Len=10 channel_id=4929
packet_id=66 flags=0x0
Jan 7 10:00:24.151: dsp_set_gains: [0:1:8] packet_Len=12
channel_id=4929 packet_id=91
in_gain=0 out_gain=0
Jan 7 10:00:24.151: dsp_vad_enable: [0:1:8] packet_Len=10
channel_id=4929 packet_id=78
thresh=-38
Jan 7 10:00:24.151: dsp_voice_mode: [0:1:8] packet_Len=24
channel_id=4929 packet_id=73
coding_type=1 voice_field_size=80 VAD_flag=0 echo_length=64
comfort_noise=1
inband_detect=1 digit_relay=2 AGC_flag=0dsp_dtmf_mode
(VTSP_TONE_R2_MF_FORWARD_MODE)

Jan 7 10:00:24.151: dsp_dtmf_mode: [0:1:8] packet_Len=10 channel_id=4929
packet_id=65dtmf_or_mf=1
!--- Digit 5 is sent: Forward Signal Group I-5 (First DNIS digit). Jan 7 10:00:24.203:
vtsp_process_dsp_message: MSG_TX_DTMF_DIGIT_BEGIN: digit=5,
rtp_timestamp=0x04030000 dc_digit_up
Jan 7 10:00:24.203: csm_vtsp_digit_ready_up (vtsp_cdb=0x61B5BFF8)received digit (5)
Jan 7 10:00:24.203: CSM voice (1/60): Rcvd Digit detected(5)
Jan 7 10:00:24.203: R2 Incoming Voice(1/60): DSX (E1 0:8):
STATE:R2_IN_PRE_CALLERID R2
Got Event 5
!--- Send Backward Signal Group A-5 (caller category request). Jan 7 10:00:24.203:
vtsp_r2_generate_digits: vdev_common=0x6205E5F8, string=5dc_dial()vtsp_dial_nopush
dsp_dtmf_dialing(): dial_string = 5
Jan 7 10:00:24.203: dsp_dtmf_dialing: [0:1:8] packet_Len=24
channel_id=4929packet_id=90
string=5 digits=1, time_on=65435, time_off=30
Jan 7 10:00:24.203: digit=, components=2, freq_of_first=1020,
freq_of_second=780,
amp_of_first=8192, amp_of_second=8192
Jan 7 10:00:24.303: vtsp_process_dsp_message: MSG_TX_DTMF_DIGIT_OFF:digit=5,
duration=30dc_digit
Jan 7 10:00:24.303: csm_vtsp_digit_ready (vtsp_cdb=0x61B5BFF8) received digit (5)
Jan 7 10:00:24.303: CSM voice (1/60): Rcvd Digit detected(5)
Jan 7 10:00:24.303: R2 Incoming Voice(1/60): DSX (E1 0:8):
STATE:R2_IN_CALLERID R2
Got Event R2_TONE_OFF

Jan 7 10:00:24.303: vtsp_r2_generate_digits: vdev_common=0x6205E5F8,
string=5dc_dial()
vtsp_dial_nopush dsp_dtmf_dialing(): dial_string = #
Jan 7 10:00:24.303: dsp_dtmf_dialing: [0:1:8] packet_Len=24 channel_id=4929
packet_id=90 string=# digits=1, time_on=150, time_off=30
Jan 7 10:00:24.303: digit=, components=2, freq_of_first=0, freq_of_second=0,
amp_of_first=1, amp_of_second=1
!--- Caller Category Forward Signal Group II-1 is sent. Jan 7 10:00:24.403:
vtsp_process_dsp_message: MSG_TX_DTMF_DIGIT_BEGIN: digit=1,
```

rtp\_timestamp=0x001E0010 dc\_digit\_up  
Jan 7 10:00:24.403: csm\_vtsp\_digit\_ready\_up (vtsp\_cdb=0x61B5BFF8)received  
digit (1)  
Jan 7 10:00:24.403: CSM voice (1/60): Rcvd Digit detected(1)  
Jan 7 10:00:24.403: R2 Incoming Voice(1/60): DSX (E1 0:8): STATE:R2\_IN\_CALLERID R2  
**Got Event 1**  
*!--- Send Backward Signal Group A-5 (Caller ID request).* Jan 7 10:00:24.403:  
vtsp\_r2\_generate\_digits: vdev\_common=0x6205E5F8, string=5dc\_dial() vtsp\_dial\_nopush  
**dsp\_dtmf\_dialing(): dial\_string = 5**  
Jan 7 10:00:24.403: dsp\_dtmf\_dialing: [0:1:8] packet\_Len=24  
channel\_id=4929 packet\_id=90  
string=5 digits=1, time\_on=65435, time\_off=30  
Jan 7 10:00:24.403: digit=, components=2, freq\_of\_first=1020, freq\_of\_second=780,  
amp\_of\_first=8192, amp\_of\_second=8192  
Jan 7 10:00:24.503: vtsp\_process\_dsp\_message: MSG\_TX\_DTMF\_DIGIT\_OFF: digit=1,  
duration=30dc\_digit  
Jan 7 10:00:24.503: csm\_vtsp\_digit\_ready (vtsp\_cdb=0x61B5BFF8) received digit (1)  
Jan 7 10:00:24.503: CSM voice (1/60): Rcvd Digit detected(1)  
Jan 7 10:00:24.503: R2 Incoming Voice(1/60): DSX (E1 0:8):  
**STATE:R2\_IN\_CALLERID R2**  
**Got Event R2\_TONE\_OFF**  
Jan 7 10:00:24.503: vtsp\_r2\_generate\_digits: vdev\_common=0x6205E5F8,  
string=5dc\_dial()  
vtsp\_dial\_nopush dsp\_dtmf\_dialing(): dial\_string = #  
Jan 7 10:00:24.503: dsp\_dtmf\_dialing: [0:1:8] packet\_Len=24  
channel\_id=4929 packet\_id=90  
string=# digits=1, time\_on=150, time\_off=30  
Jan 7 10:00:24.503: digit=, components=2, freq\_of\_first=0, freq\_of\_second=0,  
amp\_of\_first=1, amp\_of\_second=1  
*!--- First ANI digit is sent: Forward Signal Group I-1.* Jan 7 10:00:24.603:  
vtsp\_process\_dsp\_message: **MSG\_TX\_DTMF\_DIGIT\_BEGIN:**  
**digit=1**, rtp\_timestamp=0x001E0010 dc\_digit\_up  
Jan 7 10:00:24.603: csm\_vtsp\_digit\_ready\_up (vtsp\_cdb=0x61B5BFF8) received digit (1)  
Jan 7 10:00:24.603: CSM voice (1/60): Rcvd Digit detected(1)  
Jan 7 10:00:24.603: R2 Incoming Voice(1/60): DSX (E1 0:8):  
**STATE:R2\_IN\_CALLERID R2**  
**Got Event 1**  
*!--- Send Backward Signal Group A-5 (Caller ID request).* Jan 7 10:00:24.603:  
vtsp\_r2\_generate\_digits: vdev\_common=0x6205E5F8, string=5dc\_dial()vtsp\_dial\_nopush  
**dsp\_dtmf\_dialing(): dial\_string = 5**  
Jan 7 10:00:24.603: dsp\_dtmf\_dialing: [0:1:8] packet\_Len=24  
channel\_id=4929 packet\_id=90  
string=5 digits=1, time\_on=65435, time\_off=30  
Jan 7 10:00:24.603: digit=, components=2, freq\_of\_first=1020,  
freq\_of\_second=780,  
amp\_of\_first=8192, amp\_of\_second=8192  
Jan 7 10:00:24.703: vtsp\_process\_dsp\_message: MSG\_TX\_DTMF\_DIGIT\_OFF: digit=1,  
duration=30dc\_digit  
Jan 7 10:00:24.703: csm\_vtsp\_digit\_ready (vtsp\_cdb=0x61B5BFF8) received digit (1)  
Jan 7 10:00:24.703: CSM voice (1/60): Rcvd Digit detected(1)  
Jan 7 10:00:24.703: R2 Incoming Voice(1/60): DSX (E1 0:8):  
**STATE:R2\_IN\_CALLERID R2**  
**Got Event R2\_TONE\_OFF**  
Jan 7 10:00:24.703: vtsp\_r2\_generate\_digits: vdev\_common=0x6205E5F8,  
string=5dc\_dial()vtsp\_dial\_nopush dsp\_dtmf\_dialing(): dial\_string = #  
Jan 7 10:00:24.703: dsp\_dtmf\_dialing: [0:1:8] packet\_Len=24  
channel\_id=4929 packet\_id=90  
string=# digits=1, time\_on=150, time\_off=30  
Jan 7 10:00:24.703: digit=, components=2, freq\_of\_first=0, freq\_of\_second=0,  
amp\_of\_first=1, amp\_of\_second=1  
*!--- Second ANI digit is sent: Forward Signal Group I-2.* Jan 7 10:00:24.803:  
vtsp\_process\_dsp\_message: **MSG\_TX\_DTMF\_DIGIT\_BEGIN:digit=2**,  
rtp\_timestamp=0x001E0010 dc\_digit\_up

Jan 7 10:00:24.803: csm\_vtsp\_digit\_ready\_up (vtsp\_cdb=0x61B5BFF8)  
received digit (2)  
Jan 7 10:00:24.803: CSM voice (1/60): Rcvd Digit detected(2)  
Jan 7 10:00:24.803: R2 Incoming Voice(1/60): DSX (E1 0:8):  
**STATE:R2\_IN\_CALLERID R2**  
**Got Event 2**  
*!--- Send Backward Signal Group A-5 (Caller ID request).* Jan 7 10:00:24.803:  
vtsp\_r2\_generate\_digits: vdev\_common=0x6205E5F8, string=5dc\_dial()vtsp\_dial\_nopush  
**dsp\_dtmf\_dialing(): dial\_string = 5**  
Jan 7 10:00:24.803: dsp\_dtmf\_dialing: [0:1:8] packet\_Len=24  
channel\_id=4929packet\_id=90  
string=5 digits=1, time\_on=65435, time\_off=30  
Jan 7 10:00:24.803: digit=, components=2, freq\_of\_first=1020,  
freq\_of\_second=780,  
amp\_of\_first=8192, amp\_of\_second=8192  
Jan 7 10:00:24.903: vtsp\_process\_dsp\_message: MSG\_TX\_DTMF\_DIGIT\_OFF: digit=2,  
duration=30dc\_digit  
Jan 7 10:00:24.903: csm\_vtsp\_digit\_ready (vtsp\_cdb=0x61B5BFF8) received digit (2)  
Jan 7 10:00:24.903: CSM voice (1/60): Rcvd Digit detected(2)  
Jan 7 10:00:24.903: R2 Incoming Voice(1/60): DSX (E1 0:8):  
**STATE:R2\_IN\_CALLERID**  
**R2 Got Event R2\_TONE\_OFF**  
Jan 7 10:00:24.903: vtsp\_r2\_generate\_digits: vdev\_common=0x6205E5F8,  
string=5dc\_dial()vtsp\_dial\_nopush dsp\_dtmf\_dialing(): dial\_string = #  
Jan 7 10:00:24.903: dsp\_dtmf\_dialing: [0:1:8] packet\_Len=24  
channel\_id=4929 packet\_id=90  
string=# digits=1, time\_on=150, time\_off=30  
Jan 7 10:00:24.903: digit=, components=2, freq\_of\_first=0,  
freq\_of\_second=0,  
amp\_of\_first=1, amp\_of\_second=1  
*!--- Third ANI digit is sent: Forward Signal Group I-3.* Jan 7 10:00:25.003:  
vtsp\_process\_dsp\_message: **MSG\_TX\_DTMF\_DIGIT\_BEGIN: digit=3,**  
rtp\_timestamp=0x001E0010 dc\_digit\_up  
Jan 7 10:00:25.003: csm\_vtsp\_digit\_ready\_up (vtsp\_cdb=0x61B5BFF8)  
received digit (3)  
Jan 7 10:00:25.003: CSM voice (1/60): Rcvd Digit detected(3)  
Jan 7 10:00:25.003: R2 Incoming Voice(1/60): DSX (E1 0:8):  
**STATE:R2\_IN\_CALLERID R2**  
**Got Event 3**  
*!--- Send Backward Signal Group A-5 (Caller ID request).* Jan 7 10:00:25.003:  
vtsp\_r2\_generate\_digits: vdev\_common=0x6205E5F8, string=5dc\_dial()vtsp\_dial\_nopush  
**dsp\_dtmf\_dialing(): dial\_string = 5**  
Jan 7 10:00:25.003: dsp\_dtmf\_dialing: [0:1:8] packet\_Len=24  
channel\_id=4929 packet\_id=90  
string=5 digits=1, time\_on=65435, time\_off=30  
Jan 7 10:00:25.003: digit=, components=2, freq\_of\_first=1020,  
freq\_of\_second=780,  
amp\_of\_first=8192, amp\_of\_second=8192  
Jan 7 10:00:25.103: vtsp\_process\_dsp\_message: MSG\_TX\_DTMF\_DIGIT\_OFF:digit=3,  
duration=30dc\_digit  
Jan 7 10:00:25.103: csm\_vtsp\_digit\_ready (vtsp\_cdb=0x61B5BFF8) received digit (3)  
Jan 7 10:00:25.103: CSM voice (1/60): Rcvd Digit detected(3)  
Jan 7 10:00:25.103: R2 Incoming Voice(1/60): DSX (E1 0:8):  
**STATE:R2\_IN\_CALLERID R2**  
**Got Event R2\_TONE\_OFF**  
Jan 7 10:00:25.103: vtsp\_r2\_generate\_digits: vdev\_common=0x6205E5F8,  
string=5dc\_dial()vtsp\_dial\_nopush dsp\_dtmf\_dialing(): dial\_string = #  
Jan 7 10:00:25.103: dsp\_dtmf\_dialing: [0:1:8] packet\_Len=24  
channel\_id=4929 packet\_id=90  
string=# digits=1, time\_on=150, time\_off=30  
Jan 7 10:00:25.103: digit=, components=2, freq\_of\_first=0,  
freq\_of\_second=0,

amp\_of\_first=1, amp\_of\_second=1  
!--- Digit 15 is sent: Forward Signal Group I-15 (end of ANI digit). Jan 7 10:00:25.203:  
vtsp\_process\_dsp\_message: MSG\_TX\_DTMF\_DIGIT\_BEGIN: digit=15, rtp\_timestamp=0x001E0010  
dc\_digit\_up Jan 7 10:00:25.203: csm\_vtsp\_digit\_ready\_up (vtsp\_cdb=0x61B5BFF8) received digit (\*)  
Jan 7 10:00:25.203: CSM voice (1/60): Rcvd Digit detected(\*) Jan 7 10:00:25.203: R2 Incoming  
Voice(1/60): DSX (E1 0:8): **STATE:R2\_IN\_CALLERID R2**  
**Got Event 15**  
!--- Send Backward Signal Group A-1 (next DNIS digit). Jan 7 10:00:25.203:  
vtsp\_r2\_generate\_digits: vdev\_common=0x6205E5F8, string=5dc\_dial()vtsp\_dial\_nopush  
**dsp\_dtmf\_dialing(): dial\_string = 1**  
Jan 7 10:00:25.203: dsp\_dtmf\_dialing: [0:1:8] packet\_Len=24  
channel\_id=4929 packet\_id=90  
string=1 digits=1, time\_on=65435, time\_off=30  
Jan 7 10:00:25.203: digit=, components=2, freq\_of\_first=1020,  
freq\_of\_second=1140,  
amp\_of\_first=8192, amp\_of\_second=8192  
Jan 7 10:00:25.303: vtsp\_process\_dsp\_message:  
MSG\_TX\_DTMF\_DIGIT\_OFF: digit=15, duration=30dc\_digit Jan 7 10:00:25.303: csm\_vtsp\_digit\_ready  
(vtsp\_cdb=0x61B5BFF8) received digit (\*) Jan 7 10:00:25.303: CSM voice (1/60): Rcvd Digit  
detected(\*) Jan 7 10:00:25.303: R2 Incoming Voice(1/60): DSX (E1 0:8): **STATE:R2\_IN\_COLLECT\_DNIS  
R2**  
**Got Event R2\_TONE\_OFF**  
Jan 7 10:00:25.303: vtsp\_r2\_generate\_digits: vdev\_common=0x6205E5F8,  
string=5dc\_dial()vtsp\_dial\_nopush dsp\_dtmf\_dialing(): dial\_string = #  
Jan 7 10:00:25.303: dsp\_dtmf\_dialing: [0:1:8] packet\_Len=24 channel\_id=4929  
packet\_id=90 string=# digits=1, time\_on=150, time\_off=30  
Jan 7 10:00:25.303: digit=, components=2, freq\_of\_first=0, freq\_of\_second=0,  
amp\_of\_first=1, amp\_of\_second=1  
!--- Second DNIS digit is sent: Forward Signal Group I-6. Jan 7 10:00:25.391:  
vtsp\_process\_dsp\_message: **MSG\_TX\_DTMF\_DIGIT\_BEGIN: digit=6,**  
rtp\_timestamp=0x001E0010 dc\_digit\_up  
Jan 7 10:00:25.391: csm\_vtsp\_digit\_ready\_up (vtsp\_cdb=0x61B5BFF8)  
received digit (6)  
Jan 7 10:00:25.391: CSM voice (1/60): Rcvd Digit detected(6)  
Jan 7 10:00:25.391: R2 Incoming Voice(1/60): DSX (E1 0:8):  
STATE:R2\_IN\_COLLECT\_DNIS  
**R2 Got Event 6**  
!--- Send Backward Signal Group A-1. Jan 7 10:00:25.391: vtsp\_r2\_generate\_digits:  
vdev\_common=0x6205E5F8, string=56dc\_dial() vtsp\_dial\_nopush **dsp\_dtmf\_dialing(): dial\_string = 1**  
Jan 7 10:00:25.391: dsp\_dtmf\_dialing: [0:1:8] packet\_Len=24  
channel\_id=4929 packet\_id=90  
string=1 digits=1, time\_on=65435, time\_off=30  
Jan 7 10:00:25.391: digit=, components=2, freq\_of\_first=1020,  
freq\_of\_second=1140,  
amp\_of\_first=8192, amp\_of\_second=8192  
Jan 7 10:00:25.491: vtsp\_process\_dsp\_message: MSG\_TX\_DTMF\_DIGIT\_OFF:digit=6,  
duration=30dc\_digit  
Jan 7 10:00:25.491: csm\_vtsp\_digit\_ready (vtsp\_cdb=0x61B5BFF8) received digit (6)  
Jan 7 10:00:25.491: CSM voice (1/60): Rcvd Digit detected(6)  
Jan 7 10:00:25.491: R2 Incoming Voice(1/60): DSX (E1 0:8):  
**STATE: R2\_IN\_COLLECT\_DNIS R2**  
**Got Event R2\_TONE\_OFF**  
Jan 7 10:00:25.491: vtsp\_r2\_generate\_digits: vdev\_common=0x6205E5F8,  
string=56dc\_dial() vtsp\_dial\_nopush dsp\_dtmf\_dialing(): dial\_string = #  
Jan 7 10:00:25.491: dsp\_dtmf\_dialing: [0:1:8] packet\_Len=24  
channel\_id=4929 packet\_id=90  
string=# digits=1, time\_on=150, time\_off=30  
Jan 7 10:00:25.491: digit=, components=2, freq\_of\_first=0,  
freq\_of\_second=0,  
amp\_of\_first=1, amp\_of\_second=1  
!--- Third DNIS digit is sent: Forward Signal Group I-7. Jan 7 10:00:25.583:  
vtsp\_process\_dsp\_message: **MSG\_TX\_DTMF\_DIGIT\_BEGIN: digit=7,**  
rtp\_timestamp=0x001E0010 dc\_digit\_up

Jan 7 10:00:25.583: csm\_vtsp\_digit\_ready\_up (vtsp\_cdb=0x61B5BFF8)  
received digit (7)  
Jan 7 10:00:25.583: CSM voice (1/60): Rcvd Digit detected(7)  
Jan 7 10:00:25.583: R2 Incoming Voice(1/60): DSX (E1 0:8):  
**STATE:R2\_IN\_COLLECT\_DNIS R2**  
**Got Event 7**  
*!--- Send Backward Signal Group A-1.* Jan 7 10:00:25.583: vtsp\_r2\_generate\_digits:  
vdev\_common=0x6205E5F8, string=567dc\_dial()vtsp\_dial\_nopush **dsp\_dtmf\_dialing(): dial\_string = 1**  
Jan 7 10:00:25.583: dsp\_dtmf\_dialing: [0:1:8] packet\_Len=24  
channel\_id=4929 packet\_id=90  
string=1 digits=1, time\_on=65435, time\_off=30  
Jan 7 10:00:25.583: digit=, components=2, freq\_of\_first=1020,  
freq\_of\_second=1140,  
amp\_of\_first=8192, amp\_of\_second=8192  
Jan 7 10:00:25.683: vtsp\_process\_dsp\_message: MSG\_TX\_DTMF\_DIGIT\_OFF: digit=7,  
duration=30dc\_digit  
Jan 7 10:00:25.683: csm\_vtsp\_digit\_ready (vtsp\_cdb=0x61B5BFF8)  
received digit (7)  
Jan 7 10:00:25.683: CSM voice (1/60): Rcvd Digit detected(7)  
Jan 7 10:00:25.683: R2 Incoming Voice(1/60): DSX (E1 0:8):  
**STATE:R2\_IN\_COLLECT\_DNIS R2**  
**Got Event R2\_TONE\_OFF**  
Jan 7 10:00:25.683: vtsp\_r2\_generate\_digits: vdev\_common=0x6205E5F8,  
string=567dc\_dial()vtsp\_dial\_nopush dsp\_dtmf\_dialing(): dial\_string = #  
Jan 7 10:00:25.683: dsp\_dtmf\_dialing: [0:1:8] packet\_Len=24  
channel\_id=4929 packet\_id=90  
string=# digits=1, time\_on=150, time\_off=30  
Jan 7 10:00:25.683: digit=, components=2, freq\_of\_first=0,  
freq\_of\_second=0,  
amp\_of\_first=1, amp\_of\_second=1  
Jan 7 10:00:25.835: vtsp\_process\_dsp\_message: MSG\_TX\_DIALING\_DONEdc\_dialing\_done()  
*!--- Timeout is 3 seconds.* Jan 7 10:00:28.583: R2 Incoming Voice(1/60): DSX (E1 0:8):  
**STATE:R2\_IN\_COLLECT\_DNIS R2**  
**Got Event R2\_TONE\_TIMER**  
*!--- Send Backward Signal Group A-3: address-complete, changeover !--- to reception of group-B  
signal.* Jan 7 10:00:28.583: vtsp\_r2\_generate\_digits: vdev\_common=0x6205E5F8,  
string=567dc\_dial()vtsp\_dial\_nopush dsp\_dtmf\_dialing(): dial\_string = 3# Jan 7 10:00:28.583:  
**dsp\_dtmf\_dialing: [0:1:8] packet\_Len=36**  
**channel\_id=4929 packet\_id=90**  
string=3# digits=2, time\_on=150, time\_off=30  
Jan 7 10:00:28.583: digit=, components=2, freq\_of\_first=1020,  
freq\_of\_second=900,  
amp\_of\_first=8192, amp\_of\_second=8192  
Jan 7 10:00:28.583: digit=, components=2, freq\_of\_first=0, freq\_of\_second=0,  
amp\_of\_first=1, amp\_of\_second=1  
*!--- Forward Signal Group II-1 is sent: subscriber without priority.* Jan 7 10:00:28.831:  
vtsp\_process\_dsp\_message: MSG\_TX\_DTMF\_DIGIT\_BEGIN: digit=1, rtp\_timestamp=0x001E0003 dc\_digit\_up  
Jan 7 10:00:28.831: csm\_vtsp\_digit\_ready\_up (vtsp\_cdb=0x61B5BFF8) received digit (1) Jan 7  
10:00:28.831: CSM voice (1/60): Rcvd Digit detected(1) Jan 7 10:00:28.831: R2 Incoming  
Voice(1/60): DSX (E1 0:8): **STATE:R2\_IN\_CATEGORY R2 Got Event 1**  
Jan 7 10:00:28.831: CSM\_PROC\_IC1\_COLLECT\_ADDR\_INFO:  
CSM\_EVENT\_ADDR\_INFO\_COLLECTED  
(DNIS=567, ANI=123) at slot 1, port 60  
Jan 7 10:00:28.831: vtsp\_tsp\_call\_accept\_check (sdb=0x61DADEE0,  
calling\_number=123  
called\_number=567): peer\_tag=0  
Jan 7 10:00:28.835: VDEV\_ALLOCATE: failed to allocate a device  
Jan 7 10:00:28.835: VDEV\_ALLOCATE\_ALMOST\_READY: failed to allocate  
a non-idle modem  
Jan 7 10:00:28.835: VDEV\_ALLOCATE: failed to allocate a device  
Jan 7 10:00:28.835: VDEV\_ALLOCATE\_ALMOST\_READY: failed to allocate  
a non-idle modem  
Jan 7 10:00:28.835: VDEV\_ALLOCATE: failed to allocate a device

Jan 7 10:00:28.835: VDEV\_ALLOCATE\_ALMOST\_READY: failed to allocate a non-idle modem

Jan 7 10:00:28.835: CSM\_PROC\_IC3\_WAIT\_FOR\_RES\_RESP: CSM\_EVENT\_RESOURCE\_OK at slot 1,  
port 60

Jan 7 10:00:28.835: vtsp\_IC\_switch : (voice\_vdev= 0x61F19688)

Jan 7 10:00:28.835: vtsp\_tsp\_call\_switch\_ind (cdb=0x61B5BFF8, tsp\_info=0x61F19688,  
calling\_number=123 called\_number=567 redirect\_number=):  
peer\_tag=123dc\_switch: fsm\_pop()

Jan 7 10:00:28.835: vtsp\_do\_call\_setup\_ind

Jan 7 10:00:28.835: vtsp\_do\_call\_setup\_ind: Call ID=65581,  
guid=62031A88

Jan 7 10:00:28.835: vtsp\_do\_call\_setup\_ind: type=0, under\_spec=0,  
name=b`, id0=9,  
id1=0, id2=0, calling=123, called=567

Jan 7 10:00:28.835: dsp\_cp\_tone\_off: [] packet\_Len=8 channel\_id=4929  
packet\_id=71

Jan 7 10:00:28.835: dsp\_idle\_mode: [] packet\_Len=8 channel\_id=4929  
packet\_id=68

Jan 7 10:00:28.835: dsp\_close\_voice\_channel: [] packet\_Len=8  
channel\_id=4929 packet\_id=75

Jan 7 10:00:28.835: vtsp\_timer\_stop: 7063006

Jan 7 10:00:28.839: csm\_vtsp\_call\_setup\_resp (vdev\_info=0x61F19688,  
vtsp\_cdb=0x61B5BFF8)

Jan 7 10:00:28.839: csm\_vtsp\_call\_setup\_resp:vdev\_common BP TS  
allocatedat BP\_stream0,  
BP\_Ch8

Jan 7 10:00:28.839: csm\_vtsp\_call\_setup\_resp:DST\_tdm\_chnl call.  
BP TS allocatedat stream 5, chan 13,BP\_stream 0, BP\_ch 8

Jan 7 10:00:28.839: csm\_vtsp\_call\_setup\_resp:DST\_tdm\_chnl call.  
BP TS allocatedat stream 5, chan 13,BP\_stream 0, BP\_ch  
8vtsp\_open\_voice\_and\_set\_params

Jan 7 10:00:28.839: dsp\_close\_voice\_channel: [0:1 (17)]  
packet\_Len=8 channel\_id=4929  
packet\_id=75

Jan 7 10:00:28.839: dsp\_open\_voice\_channel\_20: [0:1 (17)] packet\_Len=16  
channel\_id=4929  
packet\_id=74 alaw\_ulaw\_select=1 associated\_signaling\_channel=0  
time\_slot=0 serial\_port=0

Jan 7 10:00:28.839: dsp\_encap\_config\_20: [0:1 (17)] packet\_Len=24  
channel\_id=4929  
packet\_id=92 TransportProtocol 2 t\_ssrc=0x0 r\_ssrc=0x0t\_vpxcc=0x0  
r\_vpxcc=0x0

Jan 7 10:00:28.839: dsp\_set\_playout: [0:1 (17)] packet\_Len=18  
channel\_id=4929 packet\_id=76 mode=1 initial=60 min=4 max=200 fax\_nom=300

Jan 7 10:00:28.839: dsp\_echo\_canceller\_control: [0:1 (17)]  
packet\_Len=10 channel\_id=4929  
packet\_id=66 flags=0x0

Jan 7 10:00:28.839: dsp\_set\_gains: [0:1 (17)] packet\_Len=12  
channel\_id=4929 packet\_id=91  
in\_gain=0 out\_gain=0

Jan 7 10:00:28.839: dsp\_vad\_enable: [0:1 (17)] packet\_Len=10  
channel\_id=4929 packet\_id=78  
thresh=-38act\_proceeding

Jan 7 10:00:28.839: csm\_vtsp\_call\_proceeding:DST\_tdm\_chnl call.  
BP TS allocatedstream 5,  
chan 13,BP\_stream 0, BP\_ch 8act\_alert

Jan 7 10:00:28.867: vtsp\_ring\_noan\_timer\_start: 7063009

Jan 7 10:00:28.867: csm\_vtsp\_call\_alert (vtsp\_cdb=0x61B5BFF8)

Jan 7 10:00:28.867: csm\_vtsp\_call\_alert: CSM\_EVENT\_ALERTING\_RECEIVED

Jan 7 10:00:28.867: CSM\_IC5\_WAIT\_FOR\_SWITCH\_OVER: at slot 1, port 60

Jan 7 10:00:28.867: CSM\_EVENT\_ALERTING\_RECEIVED:

Jan 7 10:00:28.867: calling alerting\_start\_event

*!---* **Note:** For modems, Backward Signal *!---* Group B-6 (subscriber's line free, charge) *!---* is sent immediately. *!---* For voice, it is delayed until alerting is received. *!---* Notice that "R2\_REJECT" is printed instead of R2\_ALERTING. *!---* This printing issue is solved in Cisco IOS Software Release 12.1T.

Jan 7 10:00:28.867: R2 Incoming Voice(1/60): DSX (E1 0:8):

**STATE:R2\_IN\_IDLE R2**

**Got Event R2\_REJECT**

Jan 7 10:00:28.867: **R2\_ALERTING:** r2\_comp\_idle

Jan 7 10:00:28.867: vtsp\_r2\_generate\_digits: vdev\_common=0x6205E5F8,  
string=567act\_bridge

Jan 7 10:00:28.867: dsp\_voice\_mode: [0:1 (17)] packet\_Len=24  
channel\_id=4929 packet\_id=73

coding\_type=1 voice\_field\_size=80 VAD\_flag=0 echo\_length=64  
comfort\_noise=1

inband\_detect=1 digit\_relay=2 AGC\_flag=0dsp\_dtmf\_mode  
(VTSP\_TONE\_R2\_MF\_FORWARD\_MODE)

*!---* Answer signal (B-6) is sent after alerting is received. *!---* Send Backward Signal Group B6 signal (Subscriber's line free, charge). Jan 7 10:00:28.871: dsp\_dtmf\_mode: [0:1 (17)]  
packet\_Len=10 channel\_id=4929 packet\_id=65 dtmf\_or\_mf=1vtsp\_r2\_dial vtsp\_r2\_dial():  
fsm\_push(vtsp\_r2\_state\_table) **dsp\_dtmf\_dialing(): dial\_string = 6**

Jan 7 10:00:28.871: dsp\_dtmf\_dialing: [0:1 (17)] packet\_Len=24  
channel\_id=4929

packet\_id=90 string=6 digits=1, time\_on=65435, time\_off=30

Jan 7 10:00:28.871: digit=, components=2, freq\_of\_first=900,  
freq\_of\_second=780,

amp\_of\_first=8192, amp\_of\_second=8192

Jan 7 10:00:28.923: vtsp\_process\_dsp\_message: MSG\_TX\_DTMF\_DIGIT\_BEGIN: digit=1,  
rtp\_timestamp=0x001E0006 dc\_digit\_up

Jan 7 10:00:28.923: csm\_vtsp\_digit\_ready\_up (vtsp\_cdb=0x61B5BFF8)  
received digit (1)

Jan 7 10:00:28.923: CSM voice (1/60): Rcvd Digit detected(1)

Jan 7 10:00:28.923: R2 Incoming Voice(1/60): DSX (E1 0:8):

**STATE: R2\_IN\_COMPLETE**

R2 Got Event 1

Jan 7 10:00:28.971: vtsp\_process\_dsp\_message: MSG\_TX\_DTMF\_DIGIT\_OFF: digit=1,  
duration=30dc\_digit

Jan 7 10:00:28.971: csm\_vtsp\_digit\_ready (vtsp\_cdb=0x61B5BFF8)  
received digit (1)

Jan 7 10:00:28.971: CSM voice (1/60): Rcvd Digit detected(1)

Jan 7 10:00:28.971: R2 Incoming Voice(1/60): DSX (E1 0:8):

**STATE: R2\_IN\_COMPLETE R2**

**Got Event R2\_TONE\_OFF**

Jan 7 10:00:28.971: vtsp\_r2\_generate\_digits: vdev\_common=0x6205E5F8,  
string=567dc\_dial()

vtsp\_dial\_nopush dsp\_dtmf\_dialing(): dial\_string = #

Jan 7 10:00:28.971: dsp\_dtmf\_dialing: [0:1 (17)] packet\_Len=24  
channel\_id=4929

packet\_id=90 string=# digits=1, time\_on=150, time\_off=30

Jan 7 10:00:28.975: digit=, components=2, freq\_of\_first=0,  
freq\_of\_second=0,

amp\_of\_first=1, amp\_of\_second=1ds\_dialing\_defaultsds\_dialing\_default

Jan 7 10:00:29.127: vtsp\_process\_dsp\_message:

MSG\_TX\_DIALING\_DONEdc\_dialing\_done()

Jan 7 10:00:29.971: R2 Incoming Voice(1/60): DSX (E1 0:8):

STATE: R2\_IN\_WAIT\_GUARD R2

**Got Event R2\_TONE\_TIMER**

Jan 7 10:00:29.971: R2\_IN\_IDLE:2 r2\_in\_connect called

Jan 7 10:00:29.971: R2\_IN\_CONNECT: call end dial

Jan 7 10:00:29.971: pop the dial state machine

Jan 7 10:00:29.971: vtsp\_r2\_end\_dial: vdev\_common=0x6205E5F8,  
string=567ds\_end\_dial():

fsm\_pop() act\_caps\_ind

```
Jan 7 10:00:29.971: act_caps_ind:Encap 1, Vad 2, Codec 0x4,
CodecBytes 20, FaxRate 2,
FaxBytes 20 SignalType 0 DtmfRelay 1, Modem 1 act_caps_ack
Jan 7 10:00:29.971: dsp_idle_mode: [0:1 (17)] packet_Len=8
channel_id=4929 packet_id=68
Jan 7 10:00:29.971: act_caps_ack: codec = 15, ret = 1
Jan 7 10:00:29.971: dsp_cp_tone_off: [0:1 (17)] packet_Len=8
channel_id=4929 packet_id=71
Jan 7 10:00:29.971: dsp_idle_mode: [0:1 (17)] packet_Len=8
channel_id=4929 packet_id=68
Jan 7 10:00:29.971: dsp_encap_config_20: [0:1 (17)] packet_Len=24
channel_id=4929
packet_id=92 TransportProtocol 2 t_ssrc=0x0 r_ssrc=0x0 t_vpxcc=0x0
r_vpxcc=0x0
Jan 7 10:00:29.971: dsp_voice_mode: [0:1 (17)] packet_Len=24
channel_id=4929 packet_id=73
coding_type=19 voice_field_size=20 VAD_flag=1 echo_length=64
comfort_noise=1
inband_detect=1 digit_relay=2 AGC_flag=0 act_alert_connect
Jan 7 10:00:30.255: vtsp_ring_noan_timer_stop: 7063148
Jan 7 10:00:30.255: dsp_cp_tone_off: [0:1 (17)] packet_Len=8
channel_id=4929 packet_id=71
Jan 7 10:00:30.255: csm_vtsp_call_connect (vtsp_cdb=0x61B5BFF8,
voice_vdev=0x61F19688)
Jan 7 10:00:30.255: CSM_IC5_WAIT_FOR_SWITCH_OVER:
CSM_EVENT_MODEM_OFFHOOK at slot 1,
port 60
Jan 7 10:00:30.607: CSM_RX_CAS_EVENT_FROM_NEAT:(0007):
EVENT_CHANNEL_CONNECTED at slot 1
and port 60
Jan 7 10:00:30.607: CSM_PROC_IC6_WAIT_FOR_CONNECT:
CSM_EVENT_DSX0_CONNECTED at slot 1,
port 60
Jan 7 10:00:30.607: from NEAT(0): (0/8): TX ANSWERED (ABCD=0101)
eefje#
```

## 相关信息

- [Cisco AS5300接入服务器上IP语音的E1 R2信令](#)
- [Cisco 3620及3640系列路由器的E1 R2信令](#)
- [用 cas-custom 命令定制 E1 R2](#)
- [E1 R2和与信道相关的信令配置](#)
- [Cisco AS5300和Cisco AS5200接入服务器的E1 R2信令](#)
- [语音技术支持](#)
- [语音和统一通信产品支持](#)
- [Cisco IP 电话故障排除](#)
- [技术支持和文档 - Cisco Systems](#)