



## **Intelligent Services Gateway Configuration Guide**

**First Published:** 2006-03-20

### **Americas Headquarters**

Cisco Systems, Inc.  
170 West Tasman Drive  
San Jose, CA 95134-1706  
USA  
<http://www.cisco.com>  
Tel: 408 526-4000  
800 553-NETS (6387)  
Fax: 408 527-0883

THE SPECIFICATIONS AND INFORMATION REGARDING THE PRODUCTS IN THIS MANUAL ARE SUBJECT TO CHANGE WITHOUT NOTICE. ALL STATEMENTS, INFORMATION, AND RECOMMENDATIONS IN THIS MANUAL ARE BELIEVED TO BE ACCURATE BUT ARE PRESENTED WITHOUT WARRANTY OF ANY KIND, EXPRESS OR IMPLIED. USERS MUST TAKE FULL RESPONSIBILITY FOR THEIR APPLICATION OF ANY PRODUCTS.

THE SOFTWARE LICENSE AND LIMITED WARRANTY FOR THE ACCOMPANYING PRODUCT ARE SET FORTH IN THE INFORMATION PACKET THAT SHIPPED WITH THE PRODUCT AND ARE INCORPORATED HEREIN BY THIS REFERENCE. IF YOU ARE UNABLE TO LOCATE THE SOFTWARE LICENSE OR LIMITED WARRANTY, CONTACT YOUR CISCO REPRESENTATIVE FOR A COPY.

The Cisco implementation of TCP header compression is an adaptation of a program developed by the University of California, Berkeley (UCB) as part of UCB's public domain version of the UNIX operating system. All rights reserved. Copyright © 1981, Regents of the University of California.

NOTWITHSTANDING ANY OTHER WARRANTY HEREIN, ALL DOCUMENT FILES AND SOFTWARE OF THESE SUPPLIERS ARE PROVIDED "AS IS" WITH ALL FAULTS. CISCO AND THE ABOVE-NAMED SUPPLIERS DISCLAIM ALL WARRANTIES, EXPRESSED OR IMPLIED, INCLUDING, WITHOUT LIMITATION, THOSE OF MERCHANTABILITY, FITNESS FOR A PARTICULAR PURPOSE AND NON-INFRINGEMENT OR ARISING FROM A COURSE OF DEALING, USAGE, OR TRADE PRACTICE.

IN NO EVENT SHALL CISCO OR ITS SUPPLIERS BE LIABLE FOR ANY INDIRECT, SPECIAL, CONSEQUENTIAL, OR INCIDENTAL DAMAGES, INCLUDING, WITHOUT LIMITATION, LOST PROFITS OR LOSS OR DAMAGE TO DATA ARISING OUT OF THE USE OR INABILITY TO USE THIS MANUAL, EVEN IF CISCO OR ITS SUPPLIERS HAVE BEEN ADVISED OF THE POSSIBILITY OF SUCH DAMAGES.

Any Internet Protocol (IP) addresses and phone numbers used in this document are not intended to be actual addresses and phone numbers. Any examples, command display output, network topology diagrams, and other figures included in the document are shown for illustrative purposes only. Any use of actual IP addresses or phone numbers in illustrative content is unintentional and coincidental.

Cisco and the Cisco logo are trademarks or registered trademarks of Cisco and/or its affiliates in the U.S. and other countries. To view a list of Cisco trademarks, go to this URL: <http://www.cisco.com/go/trademarks>. Third-party trademarks mentioned are the property of their respective owners. The use of the word partner does not imply a partnership relationship between Cisco and any other company. (1110R)

© 2014 Cisco Systems, Inc. All rights reserved.



## CONTENTS

---

### CHAPTER 1

---

#### Read Me First 1

### CHAPTER 2

#### Overview of ISG 3

Finding Feature Information 3

Information About ISG 3

ISG Overview 3

ISG Principles 4

Subscriber Sessions 5

Subscriber Access 5

Subscriber Identification 6

Subscriber Services 6

Policies 6

Dynamic Policy Updates 7

Benefits of ISG 7

Planning for ISG Implementation 8

Trust Model 8

Subscriber Access Model 9

Single Sign-On Requirements 9

Network Forwarding 9

Service Packaging 9

Billing Model 9

Additional References 10

Feature Information for the Overview of ISG 10

---

### CHAPTER 3

#### Configuring ISG Control Policies 13

Finding Feature Information 13

Prerequisites for ISG Control Policies 13

Restrictions for ISG Control Policies 14

Information About ISG Control Policies	14
Control Policies	14
Differentiated Initial Policy Control	15
Uses of Control Policies	15
HA Support for ISG Control Policies	15
How to Configure an ISG Control Policy	16
Configuring a Control Class Map	16
Configuring a Control Policy Map	22
Applying the Control Policy Map	25
Applying a Control Policy Map Globally on the Router	25
Applying an ISG Control Policy Map to an Interface or Subinterface	26
Applying an ISG Control Policy Map to a Virtual Template	27
Monitoring and Maintaining ISG Control Policies	28
Configuration Examples for ISG Control Policies	29
Control Policy for Layer 2 Access and Service Provisioning Example	29
Verifying a Control Policy Examples	30
Control Policy for Restricting Access on the Basis of Interface and Access Media Example	32
Control Policies for Automatic Subscriber Login Example	33
Additional References	33
Feature Information for ISG Control Policies	34

---

**CHAPTER 4**

<b>Configuring ISG Access for PPP Sessions</b>	<b>37</b>
Finding Feature Information	37
Prerequisites for ISG Access for PPP Sessions	37
Restrictions for ISG Access for PPP Sessions	38
Information About ISG Access for PPP Sessions	38
Overview of ISG Access for PPP Sessions	38
ISG Subscriber IP Address Management for PPP Sessions	38
VRF Transfer for PPP Sessions	39
Default Policy for ISG Access for PPP Sessions	39
How to Configure ISG Access for PPP Sessions Using Control Policies	39
Enabling ISG VRF Transfer for PPP Sessions	40
Verifying VRF Transfer for PPP Sessions	41
Troubleshooting ISG Access for PPP Sessions	42

Configuration Examples for ISG Access for PPP Sessions	44
Configuring ISG Access for PPP Sessions Example	44
VRF Transfer for PPP Sessions Using IPCP Renegotiation Example	46
Additional References	47
Feature Information for ISG Access for PPP Sessions	47

---

**CHAPTER 5**

<b>Configuring ISG Access for IP Subscriber Sessions</b>	<b>49</b>
Finding Feature Information	49
Prerequisites for ISG Access for IP Subscriber Sessions	50
Restrictions for ISG Access for IP Subscriber Sessions	50
Information About ISG Access for IP Subscriber Sessions	52
Types of IP Subscriber Sessions	52
IP Sessions	52
IP Interface Sessions	53
IP Subnet Sessions	53
Coexistence of Multicast and IP Sessions	53
IP Subscriber Connectivity	53
Layer 2-Connected Access Networks	54
Routed Access Networks	54
IP Subscriber Session Initiation	55
IP Subscriber Addressing	55
Methods of ISG Subscriber IP Address Assignment	56
IP Interface Sessions	56
IP Sessions	56
IP Subnet Sessions	56
Public and Private IP Addresses	56
Overlapping IP Addresses	57
ISG Subscriber IP Address Assignment Using DHCP	57
IP Subscriber Identity	57
Routed IP Subscriber Identity	57
MAC Address as Secondary Identity	58
DHCP Lease Query Support	58
Layer 2-Connected IP Subscriber Identity	58
VPN Connectivity and Services for IP Subscribers	59
Subscriber VPN Membership	59

Multiservice Interface Model	59
VPN Addressing	60
VPN IP Subscriber Identity	61
Service Model for VRF Transfers	61
Benefits of Dynamic VPN Selection	61
IP Session Termination	62
IP Session Recovery for DHCP-Initiated IP Sessions	62
Default Services for IP Subscriber Sessions	62
DSCP Implementation	63
How to Configure ISG for IP Subscriber Sessions	63
Creating ISG Sessions for IP Subscribers	63
Creating IP Subscriber Sessions for Routed ISG Subscribers	63
Creating IP Subscriber Sessions for Layer 2-Connected ISG Subscribers	65
Creating ISG IP Interface Sessions	66
Creating ISG Static Sessions	67
Creating ISG IP Subnet Sessions	69
Configuring IP Session Recovery for DHCP-Initiated IP Sessions	70
Verifying ISG IP Subscriber Sessions	72
Clearing ISG IP Subscriber Sessions	73
Troubleshooting ISG IP Subscriber Sessions	74
Assigning ISG Subscriber IP Addresses by Using DHCP	75
Configuring an ISG Interface for Dynamic DHCP Class Association	75
Configuring DHCP Server User Authentication	76
Configuring a DHCP Class in a Service Policy Map	78
What to Do Next	80
Configuring a DHCP Class in a Service Profile or User Profile on the AAA Server	80
Configuring a DHCP Server IP Address	80
Configuring ISG Dynamic VPN Selection	81
Configuring a Multiservice Interface	81
Specifying a VRF in a Service Policy Map	82
Verifying VRF Transfer for IP Sessions	84
Troubleshooting VRF Transfer for IP Sessions	85
Configuration Examples for ISG Access for IP Subscriber Sessions	86
Example: Configuring ISG Routed IP Subscriber	86
Example: Creating ISG IP Interface Sessions	87

Example: Creating ISG Static Sessions	87
Example: Creating IP Subscriber Sessions for Layer 2-Connected ISG Subscribers	87
Example: Configuring IP Session Recovery for DHCP-Initiated IP Session	87
Example: Configuring an ISG Interface for Dynamic DHCP Class Association	87
Example: Configuring DHCP Address Pool Classes and Relay Actions for ISG	88
Example: Configuring ISG Dynamic VPN Selection	89
Example: Troubleshooting DHCP Server User Authentication	90
Example: DSCP Implementation for ISG	91
Additional References	91
Feature Information for ISG Access for IP Subscriber Sessions	92

**CHAPTER 6****Configuring ISG IPv6 Support 97**

Finding Feature Information	97
Restrictions for ISG IPv6 Support	97
Information About ISG IPv6 Support	98
ISG IPv6 Session Support	98
Session Coexistence on ISG Interfaces	98
ISG Dual-Stack Features	98
ISG Protocol-Dependent Features	99
IPv6 Support for ISG Features	99
Time-Based Billing Service	100
How to Configure ISG IPv6 Support	101
Defining an IPv6 Prefix for ISG Subscriber Sessions	101
Configuring Time-Based Billing Service	102
Configuration Examples for ISG IPv6 Support	104
Example: IPv6 Prefix for ISG Subscriber Sessions	104
Example: Time-Based Billing Service	104
Additional References	106
Feature Information for ISG IPv6 Support	107

**CHAPTER 7****Configuring MQC Support for IP Sessions 109**

Finding Feature Information	109
Restrictions for MQC Support for IP Sessions	109
Information About MQC Support for IP Sessions	110
ISG Policers	110

Precedence Order in Policy Maps	110
How to Configure MQC Support for IP Sessions	111
Configuring Local Subscriber Profile for MQC Support	111
Configuring ISG QoS for IP Sessions	112
Configuration Examples for MQC Support for IP Sessions	113
QoS Policy-Map Service Profile and Command Policy-Map Configurations Example	113
Additional References	114
Feature Information for MQC Support for IP Sessions	115

**CHAPTER 8****Configuring ISG Port-Bundle Host Key 117**

Finding Feature Information	117
Prerequisites for the ISG Port-Bundle Host Key Feature	117
Restrictions for the ISG Port-Bundle Host Key Feature	118
Information About ISG Port-Bundle Host Key	118
Overview of ISG Port-Bundle Host Key	118
Port-Bundle Host Key Mechanism	118
Port-Bundle Length	119
Benefits of ISG Port-Bundle Host Key	120
Support for Overlapped Subscriber IP Addresses Extended to Include External Portal Usage	120
Portal Provisioning for Subscriber and ISG IP Addresses No Longer Required	120
How to Configure ISG Port-Bundle Host Key	121
Enabling the ISG Port-Bundle Host Key Feature in a Service Policy Map	121
What to Do Next	122
Enabling the ISG Port-Bundle Host Key Feature in a User Profile or Service Profile on the AAA Server	122
What to Do Next	122
Configuring Port-Bundle Host Key Parameters	123
Verifying the ISG Port-Bundle Host Key Configuration	124
Configuration Examples for ISG Port-Bundle Host Key	125
Example: Configuring ISG Port-Bundle Host Key	125
Additional References	126
Feature Information for ISG Port-Bundle Host Key	126

**CHAPTER 9****Configuring ISG as a RADIUS Proxy 129**



Finding Feature Information	129
Prerequisites for ISG RADIUS Proxy	130
Restrictions for ISG RADIUS Proxy	130
Information About ISG RADIUS Proxy	130
Overview of ISG RADIUS Proxy	130
ISG RADIUS Proxy Handling of Accounting Packets	131
RADIUS Client Subnet Definition	131
ISG RADIUS Proxy Support for Mobile Wireless Environments	131
Attribute Processing and RADIUS Request Correlation	131
3GPP Attribute Support	131
Benefits of ISG RADIUS Proxy	132
How to Configure ISG as a RADIUS Proxy	133
Initiating ISG RADIUS Proxy IP Sessions	133
Configuring ISG RADIUS Proxy Global Parameters	134
Configuring ISG RADIUS Proxy Client-Specific Parameters	136
Defining an ISG Policy for RADIUS Proxy Events	139
Verifying ISG RADIUS Proxy Configuration	140
Clearing ISG RADIUS Proxy Sessions	141
Examples for Configuring ISG as a RADIUS Proxy	142
ISG RADIUS Proxy Configuration Example	142
Example: ISG RADIUS Proxy and Layer 4 Redirect	143
Additional References for Configuring ISG as a RADIUS Proxy	144
Feature Information for Configuring ISG as a RADIUS Proxy	144

---

**CHAPTER 10**
**Configuring ISG as a RADIUS Proxy in Passthrough Mode 147**

Finding Feature Information	147
Prerequisites for Configuring ISG as a RADIUS Proxy in Passthrough Mode	148
Restrictions for Configuring ISG as a RADIUS Proxy in Passthrough Mode	148
Information About Configuring ISG as a RADIUS Proxy in Passthrough Mode	148
ISG Acting as a RADIUS Proxy Passthrough	148
Benefits of Using ISG in RADIUS Proxy Passthrough Mode	149
How to Configure ISG as a RADIUS Proxy in Passthrough Mode	149
Enabling RADIUS Proxy Passthrough mode at Global Level	149
Enabling RADIUS Proxy Passthrough mode at Client Level	151
Verifying ISG RADIUS Proxy Passthrough Sessions	153

Clearing ISG RADIUS Proxy Statistics	154
Configuration Examples for Configuring ISG as RADIUS Proxy in Passthrough Mode	154
Example: Configuring Radius Proxy Passthrough Mode	154
Example: Verifying Radius Proxy Passthrough Mode	155
Additional References for ISG as RADIUS Proxy in Passthrough Mode	155
Feature Information for Configuring ISG as a RADIUS Proxy in Passthrough Mode	156

**CHAPTER 11****ISG RADIUS Proxy Support for Mobile Users—Hotspot Roaming and Accounting Start**

<b>Filtering</b>	<b>159</b>
Finding Feature Information	159
Restrictions for ISG RADIUS Proxy Support for Mobile Users—Hotspot Roaming and Accounting Start Filtering	160
Restrictions for RADIUS Proxy Support for Hotspot Roaming	160
Restrictions for RADIUS Proxy Support for Accounting Start Filtering	160
Information About ISG RADIUS Proxy Support for Mobile Users—Hotspot Roaming and Accounting Start Filtering	160
Hotspot Roaming Timer	160
RADIUS Packet Filter Creation	161
How to Configure ISG RADIUS Proxy Support for Mobile Users—Hotspot Roaming and Accounting Start Filtering	162
Configuring a Roaming Timer for the ISG RADIUS Proxy Session	162
Configuring RADIUS Proxy Support for Accounting Start Filtering	163
Configuring a RADIUS Packet Filter	164
Applying RADIUS Filters to RADIUS Proxy Server or Client	165
Configuration Examples for ISG RADIUS Proxy Support for Mobile Users—Hotspot Roaming and Accounting Start Filtering	166
Example: Configuring a Roaming Timer for an ISG RADIUS Proxy Session	166
Example: Configuring a RADIUS Packet Filter	166
Example: Applying RADIUS Packet Filters to RADIUS Proxy Server	167
Additional References	167
Feature Information for ISG RADIUS Proxy Support for Mobile Users: Hotspot Roaming and Accounting Start Filtering	167

**CHAPTER 12****Walk-By User Support in ISG** 169

Finding Feature Information	169
-----------------------------	-----

Prerequisites for Walk-By User Support for PWLANs in ISG	170
Restrictions for Walk-By User Support for PWLANs in ISG	170
Information About Walk-By User Support for PWLANs in ISG	170
Default Sessions	170
Lite Sessions or Walk-By Sessions	170
Dedicated Sessions	171
Supported Triggers	171
Session Limit	171
How to Configure Walk-By User Support for PWLANs in ISG	171
Creating and Enabling a Default Policy for a Default Session	171
Configuration Examples for Walk-By User Support for PWLANs in ISG	176
Example: Creating and Enabling a Default Policy for a Default Session	176
Additional References	177
Feature Information for Walk-By User Support for PWLANs in ISG	177

---

**CHAPTER 13**

<b>ISG L2 Subscriber Roaming</b>	<b>179</b>
Restrictions for ISG L2 Subscriber Roaming	179
Information About ISG L2 Subscriber Roaming	179
ISG Subscriber Roaming	179
ISG L2 Roaming Events	180
ISG L2 Roaming Deployments	180
Unclassified MAC (External DHCP server)	181
DHCP subscribers (DHCP relay)	182
DHCP subscribers (DHCP server)	183
Hybrid (DHCP with unclassified MAC)	183
ISG L2 Roaming Behavior	185
How to Configure ISG L2 Subscriber Roaming	186
Enabling Roaming for Simple IP Subscribers	186
Configuration Examples for ISG L2 Subscriber Roaming	186
Example: Verifying L2 Roaming on ISG	186
Additional References for ISG L2 Subscriber Roaming	187
Feature Information for ISG L2 Subscriber Roaming	188

---

**CHAPTER 14**

<b>Configuring RADIUS-Based Policing</b>	<b>189</b>
Finding Feature Information	189

Prerequisites for RADIUS-Based Policing	189
Restrictions for RADIUS-Based Policing	190
Information About RADIUS-Based Policing	190
RADIUS Attributes	190
RADIUS Attributes 250 and 252	190
Cisco VSA 1	191
Add-Class Primitive	191
Remove-Class Primitive	192
Parameterized QoS Policy as VSA 1	193
Parameterization of QoS ACLs	193
HA Support for RADIUS-Based Policing	193
How to Configure RADIUS-Based Policing	194
Configuring per-Session Shaping	194
Configuring a QoS Policy with Shaping on ISG	194
Configuring per-Session Shaping on RADIUS	195
Configuring per-Service Shaping and Policing	195
Configuring a Hierarchical QoS Child Policy with Shaping and Policing on ISG	195
Configuring a Hierarchical QoS Parent Policy with Shaping and Policing on ISG	197
Configuring per-Service Shaping and Policing on RADIUS	198
Verifying RADIUS-Based Policing	198
Configuration Examples for RADIUS-Based Policing	200
Example: Adding Parameterization of QoS ACLs	200
Example: Setting the Shaping Rate Using an Access-Accept Message	201
Example: Setting the Shaping Rate Using a CoA Message	203
Example: Setting the Policing Rate Using an Access-Accept Message	204
Example: Setting the Policing Rate Using a CoA Message	205
Additional References	206
Feature Information for RADIUS-Based Policing	207

**CHAPTER 15**

<b>Overview for Framed Route</b>	<b>209</b>
Benefits of using Framed Route	209
Restrictions for Framed Route	209
Configuring Framed Route	210
Feature Information for Framed Route	211

---

**CHAPTER 16****ISG Dynamic VLAN Interface Provisioning 213**

- Finding Feature Information **213**
- Prerequisites for ISG Dynamic VLAN Interface Provisioning **213**
- Restrictions for ISG Dynamic VLAN Interface Provisioning **214**
- Information About ISG Dynamic VLAN Interface Provisioning **215**
  - Overview of ISG Dynamic VLAN Interface Provisioning **215**
  - Benefits of ISG Dynamic VLAN Provisioning **215**
  - IOS Shell Maps and Usage **215**
- Configuration Examples for ISG Dynamic VLAN Interface Provisioning **216**
  - Example: Configuring ISG Dynamic VLAN Interface Provisioning **216**
  - Example: Configuring RSIM **219**
- Additional References for ISG Dynamic VLAN Interface Provisioning **219**
- Feature Information for ISG Dynamic VLAN Interface Provisioning **220**

---

**CHAPTER 17****Ambiguous VLAN Support for IP sessions over ISG 221**

- Finding Feature Information **221**
- Restrictions for Ambiguous VLAN Support for IP Sessions over ISG **222**
- Information About Configuring Ambiguous VLAN Support for IP Sessions over ISG **222**
  - Benefits of Ambiguous VLAN Support for IP Sessions over ISG **222**
- Configuring Ambiguous VLAN Support for IP Sessions over ISG **222**
- Verifying Ambiguous VLAN Support for IP Sessions over ISG Configuration **223**
- Additional References for Ambiguous VLAN Support for IP Sessions over ISG **223**
- Feature Information for Ambiguous VLAN Support for IP Sessions over ISG **224**

---

**CHAPTER 18****Configuring ISG Policies for Automatic Subscriber Logon 225**

- Finding Feature Information **225**
- Prerequisites for ISG Automatic Subscriber Logon **226**
- Restrictions for ISG Automatic Subscriber Logon **226**
- Information About ISG Automatic Subscriber Logon **226**
  - Overview of ISG Automatic Subscriber Logon **226**
  - Supported Identifiers for ISG Automatic Subscriber Logon **226**
  - Authorization Based on Circuit ID and Remote ID **227**
  - Accounting Behavior When ISG Automatic Subscriber Logon Is Configured **227**
- How to Configure ISG Policies for Automatic Subscriber Logon **227**

Identifying Traffic for Automatic Logon in a Control Policy Class Map	227
Configuring an ISG Control Policy for Automatic Subscriber Logon	229
What to Do Next	231
Enabling the Remote-ID to Be Sent as the Calling-Station-ID	231
Verifying ISG Automatic Subscriber Logon	231
Configuration Examples for ISG Automatic Subscriber Logon	233
Automatic Subscriber Logon Based on IP Address Example	233
Additional References	234
Feature Information for ISG Automatic Subscriber Logon	235

**CHAPTER 19****Configuring DHCP Option 60 and Option 82 with VPN-ID Support for Transparent Automatic****Logon 237**

Finding Feature Information	237
Prerequisites for DHCP Option 60 and Option 82 with VPN-ID Support for Transparent Automatic Logon	238
Restrictions for DHCP Option 60 and Option 82 with VPN-ID Support for Transparent Automatic Logon	238
Information About DHCP Option 60 and Option 82 with VPN-ID Support for Transparent Automatic Logon	238
ISA Automatic Subscriber Logon	238
Authorization Based on Option 60 and Option 82	238
DHCP Option 82 with VPN-ID Suboption	239
How to Configure DHCP Option 60 and Option 82 with VPN-ID Support for Transparent Automatic Logon	239
Configuring an ISG Control Policy Using Option 60 and Option 82	239
Configuring an ISG Control Policy Using NAS-Port-ID	241
Configuring NAS-Port-ID to Include Option 60 and Option 82	242
Configuration Examples for DHCP Option 60 and Option 82 with VPN-ID Support for Transparent Automatic Logon	243
Example Option 60 and Option 82 in NAS-Port-ID	243
Additional References	243
Feature Information for DHCP Option 60 and Option 82 with VPN-ID Support for Transparent Automatic Logon	245

**CHAPTER 20****Enabling ISG to Interact with External Policy Servers 247**

Finding Feature Information	247
Restrictions for ISG Interaction with External Policy Servers	247
Information About ISG Interaction with External Policy Servers	248
Initial and Dynamic Authorization	248
Triple Key Authentication for ISG	248
How to Enable ISG to Interact with External Policy Servers	249
Configuring ISG as a AAA Client	249
Configuring ISG as a AAA Server	251
Enabling the Location VSA for Triple Key Authentication	252
Configuration Examples for ISG Interaction with External Policy Servers	254
Example: Enabling ISG to Interact with External Policy Servers	254
Example: Enabling the Location VSA for Triple Key Authentication	254
Additional References	255
Feature Information for ISG Interaction with External Policy Servers	256

---

**CHAPTER 21**

<b>Configuring ISG Subscriber Services</b>	<b>257</b>
Finding Feature Information	257
Restrictions for ISG Subscriber Services	257
Information About ISG Subscriber Services	258
ISG Services	258
Primary Services	258
Traffic Classes and Traffic Class Priority	259
Flow Classifiers	259
Traffic Policies	260
ISG Features	260
Service Groups	261
Service Activation Methods	261
How to Configure ISG Services on the Router	262
Configuring an ISG Service with Per-Session Functionality	262
Configuring an ISG Service with a Traffic Policy	264
Defining an ISG Traffic Class Map	264
Configuring an ISG Service Policy Map with a Traffic Policy	266
Configuring the Default Class in an ISG Service Policy Map	268
Activating ISG Subscriber Services	269
Configuring Automatic Service Activation in a User Profile	269

Configuring ISG Control Policies to Activate Services	270
Verifying ISG Services	271
Configuration Examples for ISG Services	272
Example Service for Per-Flow Accounting	272
Example Service for Absolute Timeout and Idle Timeout	273
Example Service for ISG Policing	273
Example Service for Per-Subscriber Firewall	274
Example Service for Redirecting Layer 4 Subscriber Traffic	274
Example Deactivating a Layer 4 Redirection Service Following Authorization	274
Additional References	275
Feature Information for ISG Subscriber Services	276

**CHAPTER 22**

<b>Configuring ISG Network Forwarding Policies</b>	<b>279</b>
Finding Feature Information	279
Restrictions for ISG Network Forwarding Policies	279
Information About ISG Network Policies	280
Network Policies	280
Configuration Sources for Network Policies	280
How to Configure ISG Network Policies	281
Configuring Network Policies for PPP Sessions in Service Policy Maps	281
What to Do Next	282
Configuring Network Policies for IP Sessions in Service Policy Maps	283
What to Do Next	284
Configuration Examples for ISG Network Policies	284
Network Forwarding Policy for PPP Sessions Example	284
Network Forwarding Policy for IP Sessions Example	284
Additional References	284
Feature Information for ISG Network Policies	285

**CHAPTER 23**

<b>Configuring ISG Accounting</b>	<b>287</b>
Finding Feature Information	287
Prerequisites for ISG Accounting	287
Restrictions for ISG Accounting	288
Information About ISG Accounting	288
Overview of ISG Accounting	288



ISG Accounting Messages on ANCP Ports	288
Service Activation and Deactivation Configuration on RADIUS	289
ISG Accounting Records	289
Interim ISG Accounting Updates	290
Broadcast Accounting	290
ISG Postpaid Tariff Switching	290
Subscriber Accounting Accuracy	291
HA Support for ISG Accounting	291
How to Configure ISG Accounting	292
Enabling ISG per-Session Accounting	292
Enabling ISG per-Session Accounting in a User Profile on a AAA Server	292
Enabling a per-User Accounting List	293
Enabling ISG per-Flow Accounting	293
Enabling ISG per-Flow Accounting in a Service Profile on the AAA Server	293
Enabling ISG per-Flow Accounting in a Service Policy Map	294
Enabling ISG per-Service Accounting	295
Enabling per-Service Accounting on ISG	296
Enabling per-Service Accounting in a Service Profile on a AAA Server	297
Enabling per-Service Accounting in a Service Policy Map	297
Configuring ISG Postpaid Tariff Switching	299
What to Do Next	300
Verifying ISG Accounting and Postpaid Tariff Switching	300
Enabling Periodic Session Update	301
Verifying Periodic Session Update	302
Troubleshooting ISG Accounting	303
Configuration Examples for ISG Accounting	304
Example: Enabling ISG per-Flow Accounting	304
Example: Enabling ISG per-Service Accounting	304
Example: Enabling a per-User Accounting List	304
Example: Enabling ISG per-Service Accounting in a Service Policy Map	305
Example: Configuring Postpaid Tariff Switching	305
Example: Enabling Periodic Session Update	305
Examples: Verifying ISG Accounting and Postpaid Tariff Switching	305
Example: Troubleshooting ISG Accounting	309
Additional References	310

Feature Information for ISG Accounting 310

---

**CHAPTER 24****Configuring ISG Support for Prepaid Billing 313**

Finding Feature Information 313

Prerequisites for ISG Prepaid Billing Support 314

Restrictions for ISG Prepaid Billing Support 314

Information About ISG Prepaid Billing Support 314

Overview of ISG Support for Prepaid Billing 314

ISG Prepaid Volume Monitor Polling Timer and QV Values 315

ISG Prepaid Threshold 315

ISG Prepaid Idle Timeout 315

Benefits of ISG Prepaid Billing 315

How to Configure ISG Support for Prepaid Billing 316

Configuring RADIUS Attribute Support for ISG Prepaid Billing 316

Creating an ISG Prepaid Billing Configuration 317

Enabling ISG Prepaid Billing 320

Enabling ISG Prepaid Billing in a Service Policy Map 320

What to Do Next 321

Enabling ISG Prepaid Billing in Service Profile on the AAA Server 321

What to Do Next 322

Redirecting Subscriber Traffic upon Exhaustion of Credit 322

Credit-Exhausted Event 323

Configuring L4 Redirection in a Service Policy Map 323

Applying a Service Policy Map to Subscriber Traffic upon Exhaustion of Credit 325

What to Do Next 326

Forwarding Subscriber Traffic upon Depletion of Quota 326

Quota-Depleted Event 326

What to Do Next 328

Troubleshooting ISG Prepaid Billing Support 328

Configuration Examples for ISG Prepaid Billing Support 329

ISG Prepaid Billing Support Example 329

ISG Policies for Handling Credit-Exhausted and Quota-Depleted Prepaid Billing Events

Example 330

Example: Configuring Prepaid Support for Simple IP Dual Stack Sessions 330

Additional References 333

Feature Information for ISG Support for Prepaid Billing 334

---

**CHAPTER 25****Configuring ISG Policies for Session Maintenance 335**

Finding Feature Information 335

Prerequisites for ISG Policies for Session Maintenance 336

Information About ISG Policies for Session Maintenance 336

Session Maintenance Timers 336

Benefits of Session Maintenance Timers 336

Monitoring Sessions 336

ARP for Keepalive Messages 337

ICMP for Keepalive Messages 337

HA Support for Session Maintenance Timers 337

How to Configure ISG Policies for Session Maintenance 338

Configuring the Session Timer in a Service Policy Map 338

What to Do Next 339

Configuring the Session Timer on a AAA Server 339

Configuring the Connection Timer in a Service Policy Map 340

What to Do Next 341

Configuring the Connection Timer on a AAA Server 341

Verifying the Session and Connection Timer Settings 342

Troubleshooting the Session and Connection Timer Settings 342

Prerequisites for Troubleshooting the Session Maintenance Timers 342

Restrictions for Troubleshooting the Session Maintenance Timers 343

Debug Commands Available for the Session Maintenance Timers 343

Configuring a Session Keepalive on the Router 343

Configuring a Session Keepalive on a RADIUS Server 345

Configuring the ISG to Interact with the RADIUS Server 346

Configuration Examples for ISG Policies for Session Maintenance 348

Example: Session Timer Configuration in a Service Policy Map 348

Example: Connection Idle Timer Configuration in a Service Policy Map 348

Example: Session Timer Show Command Output 348

Example: Connection Idle Timer Show Command Output 349

Example: Session Timer Debug Output 349

Example: Connection Idle Timer Debug Output 350

Additional References 350

Feature Information for ISG Policies for Session Maintenance 351

---

**CHAPTER 26****Redirecting Subscriber Traffic Using ISG Layer 4 Redirect 353**

Finding Feature Information 353

Restrictions for Redirecting ISG Subscriber Traffic 354

Information About Redirecting ISG Subscriber Traffic 354

Overview of ISG Layer 4 Redirect 354

Layer 4 Redirect Applications 355

HA Support for Layer 4 Redirect 355

How to Configure ISG Layer 4 Redirect 355

Defining a Redirect Server Group 356

Configuring Layer 4 Redirection in a Service Policy Map 356

What to Do Next 358

Configuring Layer 4 Redirection in a Service Profile or User Profile on the AAA  
Server 358

What to Do Next 359

Verifying ISG Traffic Redirection 359

Configuration Examples for ISG Layer 4 Redirect 361

Example: Redirecting Unauthenticated Subscriber Traffic 361

Example: Redirecting Unauthorized Subscriber Traffic 361

Example: Initial ISG Redirection 362

Example: Periodic ISG Redirection 362

Example: Redirecting DNS Traffic 363

Additional References 363

Feature Information for Redirecting ISG Subscriber Traffic 364

---

**CHAPTER 27****Configuring Layer 4 Redirect Logging 365**

Finding Feature Information 365

Prerequisites for Layer 4 Redirect Logging 365

Information About Layer 4 Redirect Logging 366

ISG Layer 4 Redirect Logging 366

Template Formats for Layer 4 Redirect Logging 366

How to Configure Layer 4 Redirect Logging 368

Enabling ISG Layer 4 Redirect Logging 368

Configuration Examples for Layer 4 Redirect Logging 370

Example: Enabling Layer 4 Redirect Logging 370

Example: Layer 4 Redirect Logging Events 370

Additional References 371

Feature Information for Layer 4 Redirect Logging 371

---

## CHAPTER 28

### Configuring ISG Policies for Regulating Network Access 373

Finding Feature Information 373

Information About ISG Policies for Regulating Network Access 374

Methods of Regulating Network Access 374

Overview of ISG Policing 374

How to Configure ISG Policies for Regulating Network Access 375

Configuring ISG Policing 375

Configuring Policing in a Service Policy Map on the Router 375

What to Do Next 376

Configuring Policing in a Service Profile or User Profile on the AAA Server 377

What to Do Next 377

Verifying ISG Policing 377

Configuration Examples for ISG Policies for Regulating Network Access 379

ISG Policing Examples 379

Additional References 379

Feature Information for ISG Policies for Regulating Network Access 380

---

## CHAPTER 29

### Configuring ISG Integration with SCE 381

Finding Feature Information 381

Prerequisites for Configuring ISG Integration with SCE 382

Hardware Requirements 382

Software Requirements 382

Restrictions for Configuring ISG Integration with SCE 382

Information About Configuring ISG Integration with SCE 383

Overview of ISG-SCE Integration 383

ISG and SCE Roles in Subscriber Management 383

How to Configure ISG Integration with SCE 384

Configuring Communication Between SCE and ISG 384

Configuring SCE Connection Parameter on ISG 386

Configuring Control Policy on the Policy Manager 387

Configuring Control Policy on the ISG	387
Configuring Auto Service on the AAA Server	389
Configuring Services	389
Configuring Services on ISG	389
Configuring Services on the AAA Server	391
Troubleshooting Tips	392
Examples	392
Configuration Examples for ISG Integration with SCE	393
ISG Control Bus Configuration Example	393
ISG Integration with SCE Example	393
SCE Control Bus Configuration Examples	394
Additional References	394
Feature Information for Configuring ISG Integration with SCE	395

**CHAPTER 30**

<b>Service Gateway Interface</b>	<b>397</b>
Finding Feature Information	397
Information About Service Gateway Interface	398
ISG	398
BEEP	398
Benefits of SGI	398
How to Enable Service Gateway Interface	398
Configuring BEEP Listener Connection	398
Troubleshooting SGI	399
Configuration Examples for Service Gateway Interface	401
Configuring BEEP Listener Connection Example	401
Additional References	401
Feature Information for Service Gateway Interface	402

**CHAPTER 31**

<b>ISG MIB</b>	<b>403</b>
Information About ISG MIB	403
ISG MIB Overview	403
Subscriber Session MIB	403
Dynamic Template MIB	404
Additional References	404
Feature Information for ISG MIB	405

---

**CHAPTER 32****ISG SSO and ISSU 407**

- Finding Feature Information 407
- Prerequisites for ISG SSO and ISSU 407
- Information About ISG SSO and ISSU 408
  - High Availability for ISG Features 408
- Additional References 409
- Feature Information for ISG SSO and ISSU 410

---

**CHAPTER 33****ISG Debuggability 411**

- Restrictions for ISG Debuggability 411
- Information About ISG Debuggability 411
  - ISG Debugging Behavior 411
- Additional References for ISG Debuggability 412
- Feature Information for ISG Debuggability 412

---

**CHAPTER 34****Troubleshooting ISG with Session Monitoring and Distributed Conditional Debugging 415**

- Finding Feature Information 415
- Prerequisites for ISG Session Monitoring and Distributed Conditional Debugging 416
- Restrictions for Distributed Conditional Debugging 416
- Information About ISG Session Monitoring and Distributed Conditional Debugging 416
  - ISG Session and Flow Monitoring 416
  - ISG Distributed Conditional Debugging 416
    - Benefits of Enhanced Conditional Debugging for the ISG Platforms 416
    - Cisco IOS XE Software Components Supported by Distributed Conditional Debugging 417
- How to Enable ISG Session Monitoring and Distributed Conditional Debugging 417
  - Monitoring ISG Sessions and Flows 417
  - Configuring Distributed Conditional Debugging 418
    - ISG Debug Condition Commands 418
    - Debug Commands That Are Supported by ISG Conditional Debug 419
    - Restrictions 422
    - Enabling Distributed Conditional Debugging 422
    - Displaying Debugging Conditions 423
    - Troubleshooting Tips 423

Configuration Examples for ISG Distributed Conditional Debugging	424
Monitoring Interface Statistics Example	424
Monitoring CPU Statistics Example	424
Enabling ISG Distributed Conditional Debugging Example	425
Displaying Debugging Conditions Example	425
Filtering Debug Output Example	425
Additional References	426
Feature Information for Distributed Conditional Debugging	426

---

**CHAPTER 35**

<b>Configuring ISG Troubleshooting Enhancements</b>	<b>429</b>
Restrictions for ISG Troubleshooting Enhancements	429
Information About ISG Troubleshooting Enhancements	429
DPM Statistics	429
Event Tracing for Subscriber Sessions	430
How to Enable ISG Troubleshooting Enhancements	430
Enabling Event Tracing for ISG Sessions	430
Displaying Event Traces for ISG Sessions	432
Displaying DPM Statistics	433
Configuration Examples for ISG Troubleshooting Enhancements	435
Example Enabling Event Tracing for ISG Sessions	435
Additional References	436
Feature Information for ISG Troubleshooting Enhancements	437

---

**CHAPTER 36**

<b>Gx Diameter Support for ISG sessions</b>	<b>439</b>
Finding Feature Information	439
Restrictions for Gx Diameter Support for ISG Sessions	439
Information About Gx Diameter Support for ISG Sessions	440
Overview of the Diameter Protocol	440
Gx Diameter Interface in ISG	440
Diameter Credit Control Application Application	442
ISG Diameter Call Flow	442
Supported AVPs for Gx Diameter on ISG	443
How to Configure Gx Diameter Support on ISG Sessions	446
Configuring Diameter peer in ISG	446
Configuring AAA for Diameter Peer in ISG	447



Configuring Diameter Interaction for ISG	447
Verifying the Gx Diameter Support for ISG Sessions	447
Examples: Configuring Gx Diameter Support for ISG Sessions	448
Additional References	450
Finding Feature Information for Gx Diameter Support for ISG Sessions	450

---

**CHAPTER 37****DHCPv6 Support for ISG 453**

Finding Feature Information	453
Restrictions for DHCPv6 Support for ISG	453
Information About DHCPv6 Support for ISG	454
Interaction with FHS	454
Interaction with IPV6 ND	454
Support for DHCPv6 single or dual stack session bringup	454
How to Configure DHCPv6 Support for ISG	455
Configuration for DHCPv6 Support for ISG	455
Configuration Examples for DHCPv6 Support for ISG	455
Example: DHCPv6 Support for ISG	455
Additional References for DHCPv6 Support for ISG	455
Feature Information for DHCPv6 Support for ISG	456





# Read Me First

---

## Important Information about Cisco IOS XE 16

Effective Cisco IOS XE Release 3.7.0E (for Catalyst Switching) and Cisco IOS XE Release 3.17S (for Access and Edge Routing) the two releases evolve (merge) into a single version of converged release—the Cisco IOS XE 16—providing one release covering the extensive range of access and edge products in the Switching and Routing portfolio.

## Feature Information

Use [Cisco Feature Navigator](#) to find information about feature support, platform support, and Cisco software image support. An account on Cisco.com is not required.

## Related References

- [Cisco IOS Command References, All Releases](#)

## Obtaining Documentation and Submitting a Service Request

For information on obtaining documentation, using the Cisco Bug Search Tool (BST), submitting a service request, and gathering additional information, see [What's New in Cisco Product Documentation](#).

To receive new and revised Cisco technical content directly to your desktop, you can subscribe to the [What's New in Cisco Product Documentation RSS feed](#). RSS feeds are a free service.





## Overview of ISG

---

Intelligent Services Gateway (ISG) is a Cisco software feature set that provides a structured framework in which edge devices can deliver flexible and scalable services to subscribers. This document provides information about what ISG is, the benefits of ISG, and how to begin implementing it.

- [Finding Feature Information, page 3](#)
- [Information About ISG, page 3](#)
- [Additional References, page 10](#)
- [Feature Information for the Overview of ISG, page 10](#)

## Finding Feature Information

Your software release may not support all the features documented in this module. For the latest caveats and feature information, see [Bug Search Tool](#) and the release notes for your platform and software release. To find information about the features documented in this module, and to see a list of the releases in which each feature is supported, see the feature information table.

Use Cisco Feature Navigator to find information about platform support and Cisco software image support. To access Cisco Feature Navigator, go to [www.cisco.com/go/cfn](http://www.cisco.com/go/cfn). An account on Cisco.com is not required.

## Information About ISG

### ISG Overview

Intelligent Services Gateway (ISG) is a structured framework in which edge access devices deliver flexible and scalable services to subscribers. ISG handles the following key aspects of subscriber management:

- Subscriber identification
- Service and policy determination
- Session policy enforcement

- Session life-cycle management
- Accounting for access and service usage
- Session state monitoring

In addition, ISG introduces a dynamic element to the provisioning and activation of services through control policies and Change of Authorization (CoA) extensions to the RADIUS protocol.

An ISG-enabled device may be deployed at the access edge and service edge of a network and is applicable to a range of subscriber network environments, such as digital subscriber line (DSL), public wireless LAN (PWLAN), and mobile wireless network. Moreover, ISG has been designed to accommodate a flexible distribution of subscriber and service information within a given solution. The figure below illustrates a typical DSL deployment for which service profile data may be stored in an authentication, authorization, and accounting (AAA) database and retrieved and cached on demand.

**Figure 1: Sample Topology for a DSL Deployment**

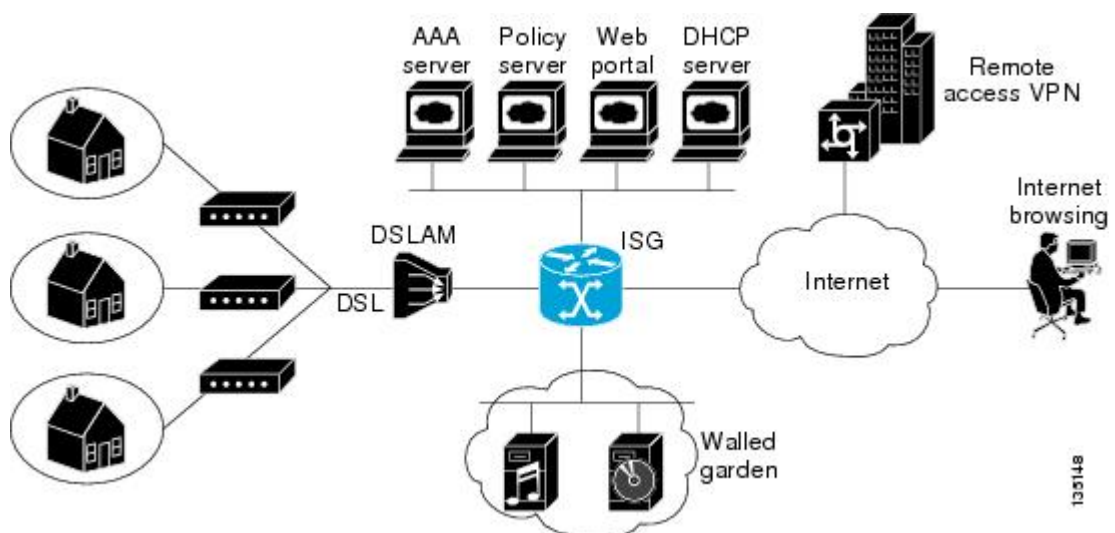

It is also possible to define services directly on an ISG. In all cases, service activation may be triggered as a result of a locally defined control policy, user profile associations, or CoA commands from an external policy server or portal application.



**Note**

The IP Base license does not support ISG/PPP/VPDN subscriber features. The minimum feature set for Subscriber support is ADV IP Services or ADV Enterprise Services.

## ISG Principles

Fundamental to the ISG architecture is the provisioning of a common session layer at which the management of generic subscriber sessions is decoupled from the technology that is used to provide access to the edge device.

Within this session management layer, common methods are provided for the extraction of subscriber identity information and the determination and activation of services. These methods are described in the following sections:

## Subscriber Sessions

An ISG subscriber session is a generic system context that is created for every subscriber who interacts with the edge device. A subscriber session is created on first interaction so that policies may be applied as early as possible. Such policies may facilitate the retrieval of subscriber identity information. All subscriber sessions are assigned a locally unique identifier that may subsequently be used to reference the session.

The session context is the basis for common handling at the session management layer, but the type of traffic that is encompassed in a session context may vary. Broadly, session types may be categorized as Layer 2 or Layer 3, depending on the packet types that are being handled by the session. For instance, a PPP session is a Layer 2 session in that it includes all packets transferred over a link that was established using PPP negotiation. An IP session is Layer 3 because it includes all IP packets exchanged with a subscriber device at a single IP address. Whether a session is Layer 2 or Layer 3 will, to some extent, determine the type of policies that may be activated for the session.

ISG also provides flexibility in terms of how an IP session is defined for an interface. For example, on a particular interface, ISG can be provisioned to classify IP sessions on the basis of a single address (an IP session), a subnet (an IP subnet session), or the interface itself (an IP interface session), wherein all IP packets transferred over the interface are encompassed by the same session.

In a network deployment, ISG session types should be provisioned to represent individual subscriber entities. For example, a particular ISG interface may be directly connected to a subscriber household in which several subscriber devices with individual IP addresses are attached to a household LAN. If the plan is to model each LAN-attached device as a separate subscriber and apply different policies and services to each, the interface should be provisioned to expect IP sessions. However, if the household represents a single subscriber account, and common handling is required for all packets exchanged, the interface should be provisioned as an IP interface or subnet session.

## Subscriber Access

Under ISG, the provisioning and handling of specific access media and protocols is decoupled as far as possible from the functionality that is applicable to all session types. This model has the following benefits:

- A common set of subscriber services may be used on an ISG at which heterogeneous subscriber networks are aggregated.
- A common set of subscriber services may be used for multiple ISGs, even when the access technology differs.
- For a given subscriber, the access method may be altered (through provisioning or roaming) without any need to change the service provisioning.
- As new access protocols become available, they can be leveraged by existing edge deployments without requiring changes to the service content; new access protocols plug into the ISG framework.

## Subscriber Identification

A subscriber session is created when the first control protocol packet is received from the subscriber device. The control protocol will vary depending on the session type. If there is no control protocol, the session is signaled by the first data packet from the subscriber.

At session start, certain identity information is available, although typically not enough to completely identify the subscriber. Through the use of control policies, the identity information available at session start can be used to drive the extraction of further identity from the subscriber and determine new policy for the session. The following example illustrates how ISG might handle subscriber identity:

- For an IP session, where session start is signaled by a DHCP protocol event, a TCP redirection policy could be activated. This policy would facilitate the collection of a username and credential at an external web portal.

## Subscriber Services

An ISG service is a collection of policies applicable to a subscriber session. When a service is activated on a session, all policies contained within that service are activated on the session. Likewise, when a service is deactivated, all policies that are contained within the service are deactivated or removed from the session.

Services are useful for handling fixed policy combinations that are applicable to a number of subscribers. This application reduces duplication of persistent data and allows a group of policies to be activated with a single action and a single reference.

A service may be defined on the edge device directly, through the command-line interface (CLI), or in an external repository and downloaded as required. A downloaded service definition is cached on the device for as long as it is active on one or more sessions.

A service may be activated in one of the following ways:

- As a result of control policy execution
- By receipt of a CoA service-logon command
- By reference in a user profile, where the service is flagged for automatic activation

Services primarily contain traffic policies. There are some restrictions regarding the policies that may be combined in a given service; for example, a service may not contain two traffic policies that specify a different nondefault traffic class unless they apply to different traffic directions (inbound versus outbound).

Where a service contains a network-forwarding policy, it is known as a *primary service*. Only one primary service may be active for a given session at any point in time; that is, primary services are mutually exclusive.

## Policies

ISG introduces support for two basic policy types:

- Traffic policies
- Control policies

Traffic policies define the handling of data packets and consist of a traffic class, which defines the packet-based criteria for which the policy is applicable, and one or more traffic actions, which are functional instances that



perform specific operations on a data stream and are often referred to as *features*. The traffic actions configured within a traffic policy are invoked for data packets that meet the criteria defined by the traffic class.

Network-forwarding policies are a specific type of traffic policy, for which the action is a network-forwarding action, such as to route packets using a specific virtual routing and forwarding instance (VRF) or to forward packets over a Layer 2 connection. Network-forwarding policies are “classless” in that it is not possible to refine the criteria for which the forwarding action is applicable.

Control policies define the handling of system events and consist of one or more control policy rules and a decision strategy that governs how the constituent policy rules are evaluated. A control policy rule consists of a control class (a flexible condition clause), an event for which the condition is evaluated, and one or more control actions. Control actions are general system functions, such as “authenticate” or “activate a service.”

Control policies may be activated on various targets, such as interfaces or ATM virtual circuits (VCs), and typically control the extraction and authentication of subscriber identity and the activation of services on sessions. Traffic policies may be activated only on sessions and are typically (though not always) applied through service activation.

Control policies are a structured replacement for feature-specific configuration commands and allow configurable functionality to be expressed in terms of an event, a condition, and an action. Control policies represent an intuitive and extensible framework for specifying system behavior. As additional functionality is added to the system, an administrator just has to learn what new events and actions can be included in a control policy, not a completely new set of configuration commands.

## Dynamic Policy Updates

Traditionally, subscriber policy has been determined at one point only, at session establishment time, once the principal identity of a subscriber has been authenticated. ISG introduces a dynamic policy model in which session policy may be altered at any time.

Session policy is evaluated at session start and may be reassessed whenever additional identity or service selection information is gleaned from the subscriber via the access protocol. In addition, policy may be updated for a session through the activation of control policies or by means of CoA commands from an external application. In the latter case, the external application may update policy as a result of administrator activity, back-end processing, or subscriber activity (such as service selection at a web portal).

## Benefits of ISG

ISG provides the following benefits:

- A common system for session management across Cisco products and access technologies. New access protocols, forwarding protocols, and features may be plugged in with minimal impact and maximum potential for reuse.
- Separation of the concerns of subscriber identification, service application, and subscriber access and session type.
- Flexible session definitions.
- Flexible session detection.
- Flexible, iterative approach to identification, service activation, and policy activation.
- Different trust levels. Session authorization is not contingent on authentication.

- Control policies. Control policies facilitate distributed policy decision-making, reducing round-trip latency between the edge device and policy server, and allow system event handling to be described in a consistent and intuitive manner.
- Common policy model and language for control and traffic policy.
- Provision for dynamic policy updates via CoA (through service activation or “policy push”).
- Use of existing Cisco IOS infrastructure to provide session functionality.
- Use of existing Cisco IOS infrastructure to track session state and life cycle.
- Creation of a session context at first instance of subscriber interaction, thereby facilitating the immediate application of policy to subscriber traffic.
- Flexible distribution of service data.
- Range of accounting options, including prepaid accounting, postpaid accounting, tariff switching for prepaid and postpaid accounting, interim accounting, event-based accounting, and flow-based accounting.
- Single sign-on services to an external application.
- Flexible infrastructure in support of “equal-access” deployments, such as service-based Dynamic Host Configuration Protocol (DHCP) pool and DHCP server determination, dynamic readdressing through DHCP, and VRF transfer.
- Support for standard external interfaces, such as RADIUS and CoA.

## Planning for ISG Implementation

ISG is very flexible and supports a wide variety of functionality. Before you begin to configure ISG, you should plan your system carefully. The following sections describe some of the important aspects of your system that you should consider:

### Trust Model

Trust levels are determined by the security needs of a particular application domain and the inherent security afforded by the subscriber network. In the following situations, it may not be necessary to authenticate subscriber identity:

- When security is not considered paramount
- When end-to-end security is provided in-band
- When the subscriber network is intrinsically secure

Whether or not subscribers must be authenticated will influence the choice of access protocol. When authentication is not required, control policies may be used to determine authorization and other session policy on the basis of subscriber identity.

Where authentication is considered necessary, the authenticated identity may be trusted:

- For the duration of the session
- Until a periodic reauthentication is instigated
- Beyond the duration of a session; for example, for the lifetime of a subscription

For complete security, cryptographic methods may be used to secure the session (to the edge) following authentication, obviating the need for reauthentication. However, there are administrative and performance overheads associated with this practice.

## Subscriber Access Model

The trust model will, to a large extent, determine the choice of access protocol. However, the access model will also depend on other factors such as the underlying media (for example, ATM versus Ethernet), type of endpoint (for example, PC, cell phone, PDA), mobility requirements, the system's ability to influence the software installed on a subscriber device, and scalability requirements.

## Single Sign-On Requirements

Where a subscriber will have access to services provided by other devices in the administrative domain of the access or service provider, is an additional authentication required, or should the identity of the subscriber be trusted? It may be necessary for the latter device to query the access device to collect additional subscriber identity information and ascertain whether the subscriber has already been authenticated by the access device. The single sign-on facility is provided through the "session query" capability of CoA.

## Network Forwarding

How should subscribers be given access to network services? Network forwarding options include the following:

- Layer 2 connections; for example, a Layer 2 Tunneling Protocol (L2TP) tunnel to an L2TP network server (LNS)
- Layer 3 connections, by associating all session packets with a particular VRF or routing domain

## Service Packaging

How should subscriber policies be organized into services, if at all? Some considerations for service packaging include the following:

- Are certain policy combinations common to multiple subscribers?
- Are shared policy combinations dependent on a particular forwarding domain?
- Is it necessary for a subscriber to move between service domains?
- Should services be defined on the device or in a remote repository? Externally defined services will be cached locally for as long as they are activated for one or more sessions.

## Billing Model

How should subscribers be billed for service usage? Billing options include the following:

- Billing by usage of time or volume
- Billing in advance (prepaid) or at regular intervals (traditional postpaid)
- Billing according to policies provisioned for the session

- Billing according to the time of day (tariff switching)

## Additional References

### Related Documents

Related Topic	Document Title
ISG commands	<a href="#">Cisco IOS Intelligent Services Gateway Command Reference</a>

### Technical Assistance

Description	Link
<p>The Cisco Support website provides extensive online resources, including documentation and tools for troubleshooting and resolving technical issues with Cisco products and technologies.</p> <p>To receive security and technical information about your products, you can subscribe to various services, such as the Product Alert Tool (accessed from Field Notices), the Cisco Technical Services Newsletter, and Really Simple Syndication (RSS) Feeds.</p> <p>Access to most tools on the Cisco Support website requires a Cisco.com user ID and password.</p>	<a href="http://www.cisco.com/cisco/web/support/index.html">http://www.cisco.com/cisco/web/support/index.html</a>

## Feature Information for the Overview of ISG

The following table provides release information about the feature or features described in this module. This table lists only the software release that introduced support for a given feature in a given software release train. Unless noted otherwise, subsequent releases of that software release train also support that feature.

Use Cisco Feature Navigator to find information about platform support and Cisco software image support. To access Cisco Feature Navigator, go to [www.cisco.com/go/cfn](http://www.cisco.com/go/cfn). An account on Cisco.com is not required.

**Table 1: Feature Information for the Overview of ISG**

<b>Feature Name</b>	<b>Releases</b>	<b>Feature Configuration Information</b>
ISG:Session: Auth: Single Sign-on	Cisco IOS XE Release 2.2.	Single sign-on eliminates the need to authenticate a session more than once when a subscriber has access to services provided by other devices in the administrative domain of the access or service provider.





## Configuring ISG Control Policies

Intelligent Services Gateway (ISG) is a Cisco software feature set that provides a structured framework in which edge devices can deliver flexible and scalable services to subscribers. ISG control policies are a means of defining the actions the system will take in response to specified conditions and events. A wide variety of system actions, conditions, and events can be combined using a consistent policy language, providing a flexible and precise way of configuring ISG. This module provides information about how to configure ISG control policies.

- [Finding Feature Information, page 13](#)
- [Prerequisites for ISG Control Policies, page 13](#)
- [Restrictions for ISG Control Policies, page 14](#)
- [Information About ISG Control Policies, page 14](#)
- [How to Configure an ISG Control Policy, page 16](#)
- [Configuration Examples for ISG Control Policies, page 29](#)
- [Additional References, page 33](#)
- [Feature Information for ISG Control Policies, page 34](#)

### Finding Feature Information

Your software release may not support all the features documented in this module. For the latest caveats and feature information, see [Bug Search Tool](#) and the release notes for your platform and software release. To find information about the features documented in this module, and to see a list of the releases in which each feature is supported, see the feature information table.

Use Cisco Feature Navigator to find information about platform support and Cisco software image support. To access Cisco Feature Navigator, go to [www.cisco.com/go/cfn](http://www.cisco.com/go/cfn). An account on Cisco.com is not required.

### Prerequisites for ISG Control Policies

Authentication, authorization, and accounting (AAA) method lists must be configured prior to defining authentication and authorization actions.

## Restrictions for ISG Control Policies

Control policies are activated for specific contexts, not directly on sessions. Control policies apply to all sessions hosted on the context.

Only one control policy map may be applied to a given context.

Control policies can be defined only through the router's command-line interface (CLI).

Not all actions may be associated with all events.

A new control class may not be inserted between existing control classes once a control policy map has been defined.

## Information About ISG Control Policies

### Control Policies

Control policies define the actions that the system will take in response to specified events and conditions. For example, a control policy can be configured to authenticate specific subscribers and then provide them with access to specific services.

A control policy is made of one or more control policy rules. A control policy rule is an association of a control class and one or more actions. The control class defines the conditions that must be met before the actions will be executed.

Three steps are involved in defining a control policy:

- 1 Create one or more control class maps—A control class map specifies the conditions that must be met for a policy to be activated, and, optionally, the event that causes the class to be evaluated. A control class map may contain multiple conditions, each of which will evaluate to either true or false. Match directives can be used to specify whether all, any, or none of the individual conditions must evaluate true in order for the class to evaluate true.
- 2 Create a control policy map—A control policy map contains one or more control policy rules. A control policy rule associates a control class map with one or more actions. Actions are numbered and executed sequentially.
- 3 Apply the control policy map—A control policy map is activated by applying it to a context. A control policy map can be applied to one or more of the following types of contexts. In the following list, the context types are listed in order of precedence. For example, a control policy map that is applied to a PVC takes precedence over a control policy map that is applied to an interface.
  - Permanent virtual circuit (PVC)
  - Virtual circuit (VC) class
  - Virtual template
  - Subinterface
  - Interface
  - Global



In general, control policy maps that are applied to more specific contexts take precedence over policy maps applied to more general contexts.

**Note**

Traffic policies are another type of policy used by ISG. Traffic policies define the handling of data packets and are configured in service policy maps or service profiles. For more information about traffic policies, see the "Configuring ISG Subscriber Services" module.

## Differentiated Initial Policy Control

Authentication failure for a subscriber may happen for an access-reject (which means a RADIUS server responded with a Reject) or due to an access request timeout (RADIUS server is unreachable).

Using ISG control policies, and actions configured for the 'radius-timeout' and 'access-reject' events, the system can distinguish between the different reasons for an authentication failure. Different events are thrown by the system (for example, a received authentication reject or an unavailable RADIUS server event). This allows the control policy to specify different actions for each type of authentication failure. For example, if the RADIUS server is down or unreachable, temporary access can be given to subscribers.

This feature is available only for IP-based sessions for subscriber authentication. This feature does not support the Point-to-Point Protocol over Ethernet (PPPoE) sessions.

## Uses of Control Policies

Use control policies to configure an ISG to perform specific actions in response to specific events and conditions. For example, control policies could be used for the following purposes:

- To activate a default service when a subscriber session is first detected
- To sequence the gathering of subscriber identity, where a control protocol exists on the access side
- To determine how the system responds to an idle timeout or to a subscriber who has run out of credit
- To enable transparent automatic login, which enables authorization on the basis of an IP address or MAC address
- To configure the maximum amount of time a session can remain unauthenticated
- To send periodic session state information to other devices

## HA Support for ISG Control Policies

The ISG Policy HA and RADIUS-Based Policing HA feature adds stateful switchover (SSO) and In Service Software Upgrade (ISSU) support to ISG control policies.

For information about configuring high availability (HA) on the ISG router, see the [High Availability Configuration Guide, Cisco IOS XE Release 3S](#).

# How to Configure an ISG Control Policy

## Configuring a Control Class Map

A control class map contains conditions that must be met for a control policy to be executed. A control class map can contain one or more conditions. Perform this task to configure a control class map.

## SUMMARY STEPS

1. **enable**
2. **configure terminal**
3. **class-map type control** [**match-all**|**match-any**|**match-none**] *class-map-name*
4. **available** {**authen-status** | **authenticated-domain** | **authenticated-username** | **dnis** | **media** | **mlp-negotiated** | **nas-port** | **no-username** | **protocol** | **service-name** | **source-ip-address** | **timer** | **tunnel-name** | **unauthenticated-domain** | **unauthenticated-username**}
5. **greater-than** [**not**] **nas-port** {**adapter** *adapter-number* | **channel** *channel-number* | **ipaddr** *ip-address* | **port** *port-number* | **shelf** *shelf-number* | **slot** *slot-number* | **sub-interface** *sub-interface-number* | **type** *interface-type* | **vci** *vci-number* | **vlan** *vlan-id* | **vpi** *vpi-number*}
6. **greater-than-or-equal** [**not**] **nas-port** {**adapter** *adapter-number* | **channel** *channel-number* | **ipaddr** *ip-address* | **port** *port-number* | **shelf** *shelf-number* | **slot** *slot-number* | **sub-interface** *sub-interface-number* | **type** *interface-type* | **vci** *vci-number* | **vlan** *vlan-id* | **vpi** *vpi-number*}
7. **less-than** [**not**] **nas-port** {**adapter** *adapter-number* | **channel** *channel-number* | **ipaddr** *ip-address* | **port** *port-number* | **shelf** *shelf-number* | **slot** *slot-number* | **sub-interface** *sub-interface-number* | **type** *interface-type* | **vci** *vci-number* | **vlan** *vlan-id* | **vpi** *vpi-number*}
8. **less-than-or-equal** [**not**] **nas-port** {**adapter** *adapter-number* | **channel** *channel-number* | **ipaddr** *ip-address* | **port** *port-number* | **shelf** *shelf-number* | **slot** *slot-number* | **sub-interface** *sub-interface-number* | **type** *interface-type* | **vci** *vci-number* | **vlan** *vlan-id* | **vpi** *vpi-number*}
9. **match authen-status** {**authenticated** | **unauthenticated**}
10. **match authenticated-domain** {*domain-name* | **regexp** *regular-expression*}
11. **match authenticated-username** {*username* | **regexp** *regular-expression*}
12. **match dnis** {*dnis* | **regexp** *regular-expression*}
13. **match media** {**async** | **atm** | **ether** | **ip** | **isdn** | **mpls** | **serial**}
14. **match mlp-negotiated** {**no** | **yes**}
15. **match nas-port** {**adapter** *adapter-number* | **channel** *channel-number* | **circuit-id** *name* | **ipaddr** *ip-address* | **port** *port-number* | **remote-id** *name* | **shelf** *shelf-number* | **slot** *slot-number* | **sub-interface** *sub-interface-number* | **type** {**async** | **atm** | **basic-rate** | **enm** | **ether** | **fxo** | **fxs** | **none** | **primary-rate** | **synch** | **vlan** | **vty**} | **vci** *vci-number* | **vlan** *vlan-id* | **vpi** *vpi-number*}
16. **match no-username** {**no** | **yes**}
17. **match protocol** {**atom** | **ip** | **pdsn** | **ppp** | **vpdn**}
18. **match service-name** {*service-name* | **regexp** *regular-expression*}
19. **match source-ip-address** *ip-address* *subnet-mask*
20. **match timer** {*timer-name* | **regexp** *regular-expression*}
21. **match tunnel-name** {*tunnel-name* | **regexp** *regular-expression*}
22. **match unauthenticated-domain** {*domain-name* | **regexp** *regular-expression*}
23. **match unauthenticated-username** {*username* | **regexp** *regular-expression*}
24. **match vrf** {*vrf-name* | **regexp** *regular-expression*}

## DETAILED STEPS

	Command or Action	Purpose
<b>Step 1</b>	<b>enable</b>  <b>Example:</b> Router> enable	Enables privileged EXEC mode. <ul style="list-style-type: none"> <li>• Enter your password if prompted.</li> </ul>
<b>Step 2</b>	<b>configure terminal</b>  <b>Example:</b> Router# configure terminal	Enters global configuration mode.
<b>Step 3</b>	<b>class-map type control [match-all match-any match-none]</b> <i>class-map-name</i>  <b>Example:</b> Router(config)# class-map type control match-all class1	Creates or modifies a control class map, which defines the conditions under which the actions of a control policy map will be executed, and enters control class map mode.
<b>Step 4</b>	<b>available {authen-status   authenticated-domain              authenticated-username   dnis   media   mlp-negotiated              nas-port   no-username   protocol   service-name              source-ip-address   timer   tunnel-name              unauthenticated-domain   unauthenticated-username}</b>  <b>Example:</b> Router(config-control-classmap)# available nas-port	(Optional) Creates a condition that evaluates true if the specified subscriber identifier is locally available.
<b>Step 5</b>	<b>greater-than [not] nas-port {adapter adapter-number              channel channel-number   ipaddr ip-address   port            port-number   shelf shelf-number   slot slot-number              sub-interface sub-interface-number   type interface-type   vci            vci-number   vlan vlan-id   vpi vpi-number}</b>  <b>Example:</b> Router(config-control-classmap)# greater-than nas-port type atm vpi 200 vci 100	(Optional) Creates a condition that evaluates true if the subscriber network access server (NAS) port identifier is greater than the specified value.
<b>Step 6</b>	<b>greater-than-or-equal [not]nas-port {adapter            adapter-number   channel channel-number   ipaddr ip-address              port port-number   shelf shelf-number   slot slot-number              sub-interface sub-interface-number   type interface-type   vci            vci-number   vlan vlan-id   vpi vpi-number}</b>	(Optional) Creates a condition that evaluates true if the specified subscriber NAS port identifier is greater than or equal to the specified value.

	Command or Action	Purpose
	<p><b>Example:</b></p> <pre>Router(config-control-classmap)# greater-than-or-equal nas-port vlan 10</pre>	
<b>Step 7</b>	<p><b>less-than [not] nas-port</b> {<b>adapter</b> <i>adapter-number</i>   <b>channel</b> <i>channel-number</i>   <b>ipaddr</b> <i>ip-address</i>   <b>port</b> <i>port-number</i>   <b>shelf</b> <i>shelf-number</i>   <b>slot</b> <i>slot-number</i>   <b>sub-interface</b> <i>sub-interface-number</i>   <b>type</b> <i>interface-type</i>   <b>vci</b> <i>vci-number</i>   <b>vlan</b> <i>vlan-id</i>   <b>vpi</b> <i>vpi-number</i>}</p> <p><b>Example:</b></p> <pre>Router(config-control-classmap)# less-than nas-port type atm vpi 200 vci 105</pre>	(Optional) Creates a condition that evaluates true if the specified subscriber NAS port identifier is less than the specified value.
<b>Step 8</b>	<p><b>less-than-or-equal [not] nas-port</b> {<b>adapter</b> <i>adapter-number</i>   <b>channel</b> <i>channel-number</i>   <b>ipaddr</b> <i>ip-address</i>   <b>port</b> <i>port-number</i>   <b>shelf</b> <i>shelf-number</i>   <b>slot</b> <i>slot-number</i>   <b>sub-interface</b> <i>sub-interface-number</i>   <b>type</b> <i>interface-type</i>   <b>vci</b> <i>vci-number</i>   <b>vlan</b> <i>vlan-id</i>   <b>vpi</b> <i>vpi-number</i>}</p> <p><b>Example:</b></p> <pre>Router(config-control-classmap)# less-than-or-equal nas-port ipaddr 10.10.10.10</pre>	(Optional) Creates a condition that evaluates true if the specified subscriber NAS port identifier is less than or equal to the specified value.
<b>Step 9</b>	<p><b>match authen-status</b> {<b>authenticated</b>   <b>unauthenticated</b>}</p> <p><b>Example:</b></p> <pre>Router(config-control-classmap)# match authen-status authenticated</pre>	(Optional) Creates a condition that evaluates true if a subscriber's authentication status matches the specified authentication status.
<b>Step 10</b>	<p><b>match authenticated-domain</b> {<i>domain-name</i>   <b>regexp</b> <i>regular-expression</i>}</p> <p><b>Example:</b></p> <pre>Router(config-control-classmap)# match authenticated-domain cisco.com</pre>	(Optional) Creates a condition that evaluates true if a subscriber's authenticated domain matches the specified domain.
<b>Step 11</b>	<p><b>match authenticated-username</b> {<i>username</i>   <b>regexp</b> <i>regular-expression</i>}</p> <p><b>Example:</b></p> <pre>Router(config-control-classmap)# match authenticated-username regexp "admin@.*com"</pre>	(Optional) Creates a condition that evaluates true if a subscriber's authenticated username matches the specified username.

	Command or Action	Purpose
<b>Step 12</b>	<b>match dnis</b> {dnis   <b>regex</b> <i>regular-expression</i> }  <b>Example:</b> <pre>Router(config-control-classmap)# match dnis reg-exp 5551212</pre>	(Optional) Creates a condition that evaluates true if a subscriber's Dialed Number Identification Service number (DNIS number, also referred to as <i>called-party number</i> ) matches the specified DNIS number.
<b>Step 13</b>	<b>match media</b> { <b>async</b>   <b>atm</b>   <b>ether</b>   <b>ip</b>   <b>isdn</b>   <b>mpls</b>   <b>serial</b> }  <b>Example:</b> <pre>Router(config-control-classmap)# match media atm</pre>	(Optional) Creates a condition that evaluates true if a subscriber's access media type matches the specified media type.
<b>Step 14</b>	<b>match mlp-negotiated</b> { <b>no</b>   <b>yes</b> }  <b>Example:</b> <pre>Router(config-control-classmap)# match mlp-negotiated yes</pre>	(Optional) Creates a condition that evaluates true or false depending on whether the subscriber's session was established using multilink PPP negotiation. <ul style="list-style-type: none"> <li>• If the <b>yes</b> keyword is used, the condition evaluates true if the subscriber's session was established using multilink PPP negotiation.</li> </ul>
<b>Step 15</b>	<b>match nas-port</b> { <b>adapter</b> <i>adapter-number</i>   <b>channel</b> <i>channel-number</i>   <b>circuit-id</b> <i>name</i>   <b>ipaddr</b> <i>ip-address</i>   <b>port</b> <i>port-number</i>   <b>remote-id</b> <i>name</i>   <b>shelf</b> <i>shelf-number</i>   <b>slot</b> <i>slot-number</i>   <b>sub-interface</b> <i>sub-interface-number</i>   <b>type</b> { <b>async</b>   <b>atm</b>   <b>basic-rate</b>   <b>enm</b>   <b>ether</b>   <b>fxo</b>   <b>fxs</b>   <b>none</b>   <b>primary-rate</b>   <b>synch</b>   <b>vlan</b>   <b>vty</b> }   <b>vci</b> <i>vci-number</i>   <b>vlan</b> <i>vlan-id</i>   <b>vpi</b> <i>vpi-number</i> }  <b>Example:</b> <pre>Router(config-control-classmap)# match nas-port type ether slot 3</pre>	(Optional) Creates a condition that evaluates true if a subscriber's NAS port identifier matches the specified value.
<b>Step 16</b>	<b>match no-username</b> { <b>no</b>   <b>yes</b> }  <b>Example:</b> <pre>Router(config-control-classmap)# match no-username yes</pre>	(Optional) Creates a condition that evaluates true or false depending on whether or not a subscriber's username is available. <ul style="list-style-type: none"> <li>• If the <b>yes</b> keyword is used, the condition evaluates true if the subscriber's username is not available.</li> </ul>
<b>Step 17</b>	<b>match protocol</b> { <b>atom</b>   <b>ip</b>   <b>pdsn</b>   <b>ppp</b>   <b>vpdn</b> }  <b>Example:</b> <pre>Router(config-control-classmap)# match protocol ip</pre>	(Optional) Creates a condition that evaluates true if a subscriber's access protocol type matches the specified protocol type.

	Command or Action	Purpose
<b>Step 18</b>	<p><b>match service-name</b> <i>{service-name   regexp regular-expression}</i></p> <p><b>Example:</b></p> <pre>Router(config-control-classmap)# match service-name service1</pre>	(Optional) Creates a condition that evaluates true if the service name associated with a subscriber matches the specified service name.
<b>Step 19</b>	<p><b>match source-ip-address</b> <i>ip-address subnet-mask</i></p> <p><b>Example:</b></p> <pre>Router(config-control-classmap)# match source-ip-address 10.10.10.10 255.255.255.255</pre>	(Optional) Creates a condition that evaluates true if a subscriber's source IP address matches the specified IP address.
<b>Step 20</b>	<p><b>match timer</b> <i>{timer-name   regexp regular-expression}</i></p> <p><b>Example:</b></p> <pre>Router(config-control-classmap)# match timer TIMEERA</pre>	(Optional) Creates a condition that evaluates true upon expiry of a specified policy timer.
<b>Step 21</b>	<p><b>match tunnel-name</b> <i>{tunnel-name   regexp regular-expression}</i></p> <p><b>Example:</b></p> <pre>Router(config-control-classmap)# match tunnel-name regexp L.*</pre>	(Optional) Creates a condition that evaluates true if a subscriber's virtual private dialup network (VPDN) tunnel name matches the specified tunnel name.
<b>Step 22</b>	<p><b>match unauthenticated-domain</b> <i>{domain-name   regexp regular-expression}</i></p> <p><b>Example:</b></p> <pre>Router(config-control-classmap)# match unauthenticated-domain example.com</pre>	(Optional) Creates a condition that evaluates true if a subscriber's unauthenticated domain name matches the specified domain name.
<b>Step 23</b>	<p><b>match unauthenticated-username</b> <i>{username   regexp regular-expression}</i></p> <p><b>Example:</b></p> <pre>Router(config-control-classmap)# match unauthenticated-username regexp exemplename1</pre>	(Optional) Creates a condition that evaluates true if a subscriber's unauthenticated username matches the specified username.
<b>Step 24</b>	<p><b>match vrf</b> <i>{vrf-name   regexp regular-expression}</i></p> <p><b>Example:</b></p> <pre>Router(config-control-classmap)# match vrf regexp exemplename2</pre>	(Optional) Creates a condition that evaluates true if a subscriber's VPN routing and forwarding (VRF) matches the specified VRF.

## Configuring a Control Policy Map

A control policy map contains one or more control policy rules that associate a control class with one or more actions. Perform this task to configure a control policy map.



### Note

The actions that can be configured in a policy rule depend on the type of event that is specified by the **class type control** command. For example, if the **account-logoff** event is specified, the only action that can be configured in that policy rule is **service**. The procedure in this section shows all actions that can be configured in a policy map.

### SUMMARY STEPS

1. **enable**
2. **configure terminal**
3. **policy-map type control** *policy-map-name*
4. **class type control** {*control-class-name* | **always**} [**event** {**access-reject** | **account-logoff** | **account-logon** | **acct-notification** | **credit-exhausted** | **dummy-event** | **flow-timeout** | **quota-depleted** | **radius-timeout** | **service-failed** | **service-start** | **service-stop** | **session-default-service** | **session-restart** | **session-service-found** | **session-start** | **timed-policy-expiry**}]
5. *action-number* **authenticate** **aaa list** *list-name*
6. *action-number* **authorize use method** {**aaa**|**legacy**|**rm**|**sgf**|**sbg**|**xconnect**} [**aaa parameter-name**] [**password** *password*] [**upon network-service-found** {**continue** | **stop**}] **identifier** {**authenticated-domain** | **authenticated-username** | **auto-detect**| **circuit-id**| **dnis** | **mac-address** | **nas-port** | **remote-id**| **source-ip-address** | **tunnel-name**| **unauthenticated-domain** | **unauthenticated-username**|**vendor-class-id**}
7. *action-number* **collect** [**aaa list** *list-name*] **identifier** {**authen-status** | **authenticated-domain** | **authenticated-username** | **dnis** | **mac-address** | **media** | **mlp-negotiated** | **nas-port** | **no-username** | **protocol** | **service-name** | **source-ip-address** | **timer** | **tunnel-name** | **unauthenticated-domain** | **unauthenticated-username** | **vrf**}
8. *action-number* **if upon network-service-found** {**continue** | **stop**}
9. *action-number* **proxy accounting aaa list** {*list-name* | **default**}
10. *action-number* **service** [**disconnect** | **local** | **vpdn**]
11. *action-number* **service-policy type control** *policy-map-name*
12. *action-number* **service-policy type service** [**unapply**] [**aaa list** *list-name*] {**name** *service-name* | **identifier** {**authenticated-domain** | **authenticated-username** | **dnis** | **nas-port** | **tunnel-name** | **unauthenticated-domain** | **unauthenticated-username**}}
13. *action-number* **set name** **identifier** {**authen-status** | **authenticated-domain** | **authenticated-username** | **dnis** | **mac-address**| **media** | **mlp-negotiated** | **nas-port** | **no-username** | **protocol** | **service-name** | **source-ip-address** | **timer** | **tunnel-name** | **unauthenticated-domain** | **unauthenticated-username**|**vrf**}
14. *action-number* **set-timer** *name-of-timer* *minutes*
15. *action-number* **substitute** *name* *matching-pattern* *pattern-string*
16. **end**



## DETAILED STEPS

	Command or Action	Purpose
Step 1	<p><b>enable</b></p> <p><b>Example:</b></p> <pre>Router&gt; enable</pre>	<p>Enables privileged EXEC mode.</p> <ul style="list-style-type: none"> <li>• Enter your password if prompted.</li> </ul>
Step 2	<p><b>configure terminal</b></p> <p><b>Example:</b></p> <pre>Router# configure terminal</pre>	<p>Enters global configuration mode.</p>
Step 3	<p><b>policy-map type control</b> <i>policy-map-name</i></p> <p><b>Example:</b></p> <pre>Router(config)# policy-map type control MY-POLICY</pre>	<p>Creates or modifies a control policy map, which is used to define a control policy.</p>
Step 4	<p><b>class type control</b> {<i>control-class-name</i>   <b>always</b>} [<b>event</b> {<b>access-reject</b>   <b>account-logoff</b>   <b>account-logon</b>   <b>acct-notification</b>   <b>credit-exhausted</b>   <b>dummy-event</b>   <b>flow-timeout</b>   <b>quota-depleted</b>   <b>radius-timeout</b>   <b>service-failed</b>   <b>service-start</b>   <b>service-stop</b>   <b>session-default-service</b>   <b>session-restart</b>   <b>session-service-found</b>   <b>session-start</b>   <b>timed-policy-expiry</b>}]</p> <p><b>Example:</b></p> <pre>Router(config-control-policymap)# class type control always event session-start</pre>	<p>Specifies a control class for which actions may be configured.</p> <ul style="list-style-type: none"> <li>• A policy rule for which the control class is <b>always</b> will always be treated as the lowest priority rule within the control policy map.</li> </ul>
Step 5	<p><i>action-number</i> <b>authenticate</b> <b>aaa list</b> <i>list-name</i></p> <p><b>Example:</b></p> <pre>Router(config-control-policymap-class-control)# 1 authenticate aaa list LIST1</pre>	<p>(Optional) Initiates an authentication request.</p>
Step 6	<p><i>action-number</i> <b>authorize use method</b> {<b>aaa</b> <b>legacy</b> <b>rm</b> <b>sgf</b> <b>srg</b> <b>xconnect</b>} [<b>aaa parameter-name</b>] [<b>password password</b>] [<b>upon network-service-found</b> {<b>continue</b>   <b>stop</b>}] <b>identifier</b> {<b>authenticated-domain</b>   <b>authenticated-username</b>   <b>auto-detect</b>   <b>circuit-id</b>   <b>dnis</b>   <b>mac-address</b>   <b>nas-port</b>   <b>remote-id</b>   <b>source-ip-address</b>   <b>tunnel-name</b>   <b>unauthenticated-domain</b>   <b>unauthenticated-username</b> <b>vendor-class-id</b>}</p> <p><b>Example:</b></p> <pre>Router(config-control-policymap-class-control)# 1 authorize identifier source-ip-address</pre>	<p>(Optional) Initiates a request for authorization on the basis of the specified identifier.</p>

	Command or Action	Purpose
<b>Step 7</b>	<p><i>action-number</i> <b>collect</b> [<b>aaa list</b> <i>list-name</i>] <b>identifier</b> {<b>authen-status</b>   <b>authenticated-domain</b>   <b>authenticated-username</b>   <b>dnis</b>   <b>mac-address</b>   <b>media</b>   <b>mlp-negotiated</b>   <b>nas-port</b>   <b>no-username</b>   <b>protocol</b>   <b>service-name</b>   <b>source-ip-address</b>   <b>timer</b>   <b>tunnel-name</b>   <b>unauthenticated-domain</b>   <b>unauthenticated-username</b>   <b>vrf</b>}</p> <p><b>Example:</b></p> <pre>Router(config-control-policymap-class-control)# 1 collect identifier authen-status</pre>	(Optional) Collects the specified subscriber identifier from the access protocol.
<b>Step 8</b>	<p><i>action-number</i> <b>if upon network-service-found</b> {<b>continue</b>   <b>stop</b>}</p> <p><b>Example:</b></p> <pre>Router(config-control-policymap-class-control)# 2 if upon network-service-found stop</pre>	(Optional) Specifies whether the system should continue processing policy rules once the subscriber's network service has been identified.
<b>Step 9</b>	<p><i>action-number</i> <b>proxy accounting aaa list</b> {<i>list-name</i>   <b>default</b>}</p> <p><b>Example:</b></p> <pre>Router(config-control-policymap-class-control)# 1 proxy accounting aaa list default</pre>	(Optional) Specifies the list that the request should be proxied to.
<b>Step 10</b>	<p><i>action-number</i> <b>service</b> [<b>disconnect</b>   <b>local</b>   <b>vpdn</b>]</p> <p><b>Example:</b></p> <pre>Router(config-control-policymap-class-control)# 3 service disconnect</pre>	(Optional) Specifies a network service type for PPP sessions.
<b>Step 11</b>	<p><i>action-number</i> <b>service-policy type control</b> <i>policy-map-name</i></p> <p><b>Example:</b></p> <pre>Router(config-control-policymap-class-control)# service-policy type control domain based access</pre>	(Optional) Nests the specified control policy map within a parent control policy map.
<b>Step 12</b>	<p><i>action-number</i> <b>service-policy type service</b> [<b>unapply</b>] [<b>aaa list</b> <i>list-name</i>] {<b>name</b> <i>service-name</i>   <b>identifier</b> {<b>authenticated-domain</b>   <b>authenticated-username</b>   <b>dnis</b>   <b>nas-port</b>   <b>tunnel-name</b>   <b>unauthenticated-domain</b>   <b>unauthenticated-username</b>}}</p> <p><b>Example:</b></p> <pre>Router(config-control-policymap-class-control)# 1 service-policy type service aaa list LISTA name REDIRECT</pre>	<p>(Optional) Activates an ISG service.</p> <ul style="list-style-type: none"> <li>Specifying an identifier instead of a service name will activate a service that has the same name as the specified identifier.</li> </ul>
<b>Step 13</b>	<p><i>action-number</i> <b>set name</b> <b>identifier</b> {<b>authen-status</b>   <b>authenticated-domain</b>   <b>authenticated-username</b>   <b>dnis</b>   <b>mac-address</b>   <b>media</b>   <b>mlp-negotiated</b>   <b>nas-port</b>   <b>no-username</b>   <b>protocol</b>  </p>	(Optional) Sets a variable name.

	Command or Action	Purpose
	<b>service-name   source-ip-address   timer   tunnel-name   unauthenticated-domain   unauthenticated-username vrf}</b>  <b>Example:</b> <pre>Router(config-control-policymap-class-control)# 1 set APJ identifier authen-status</pre>	
<b>Step 14</b>	<i>action-number</i> <b>set-timer</b> <i>name-of-timer</i> <i>minutes</i>  <b>Example:</b> <pre>Router(config-control-policymap-class-control)# 1 set-timer TIMEA 5</pre>	(Optional) Starts a named policy timer.  <ul style="list-style-type: none"> <li>Expiration of the timer generates the event <code>timed-policy-expiry</code>.</li> </ul>
<b>Step 15</b>	<i>action-number</i> <b>substitute</b> <i>name</i> <i>matching-pattern</i> <i>pattern-string</i>  <b>Example:</b> <pre>Router(config-control-policymap-class-control)# 1 substitute TPK SUBA SUBB</pre>	(Optional) Substitutes a matching pattern in variable content by a rewrite pattern.
<b>Step 16</b>	<b>end</b>  <b>Example:</b> <pre>Router(config-control-policymap-class-control)# end</pre>	(Optional) Ends the current configuration session and returns to privileged EXEC mode.

## Applying the Control Policy Map

A control policy map must be activated by applying it to a context. Perform one or more of the following tasks to apply a control policy to a context:

### Applying a Control Policy Map Globally on the Router

Perform this task to apply a control policy globally.

#### SUMMARY STEPS

1. **enable**
2. **configure terminal**
3. **service-policy type control** *policy-map-name*

## DETAILED STEPS

	Command or Action	Purpose
Step 1	<b>enable</b>  <b>Example:</b> Router> enable	Enables privileged EXEC mode. <ul style="list-style-type: none"> <li>• Enter your password if prompted.</li> </ul>
Step 2	<b>configure terminal</b>  <b>Example:</b> Router# configure terminal	Enters global configuration mode.
Step 3	<b>service-policy type control <i>policy-map-name</i></b>  <b>Example:</b> Router(config)# service-policy type control policy1	Applies a control policy.

## Applying an ISG Control Policy Map to an Interface or Subinterface

Perform this task to apply an ISG control policy to an interface or subinterface.

## SUMMARY STEPS

1. **enable**
2. **configure terminal**
3. **interface *type number* [*. subinterface-number*]**
4. **service-policy type control *policy-map-name***

## DETAILED STEPS

	Command or Action	Purpose
Step 1	<b>enable</b>  <b>Example:</b> Router> enable	Enables privileged EXEC mode. <ul style="list-style-type: none"> <li>• Enter your password if prompted.</li> </ul>
Step 2	<b>configure terminal</b>  <b>Example:</b> Router# configure terminal	Enters global configuration mode.

	Command or Action	Purpose
<b>Step 3</b>	<b>interface</b> <i>type number</i> [ <i>.subinterface-number</i> ]  <b>Example:</b> Router(config)# interface gigabitethernet 0/0/1.1	Specifies an interface and enters interface configuration mode.
<b>Step 4</b>	<b>service-policy type control</b> <i>policy-map-name</i>  <b>Example:</b> Router(config-if)# service-policy type control policy1	Applies a control policy.

## Applying an ISG Control Policy Map to a Virtual Template

Perform this task to apply an ISG control policy map to a virtual template.

### SUMMARY STEPS

1. **enable**
2. **configure terminal**
3. **interface virtual-template** *number*
4. **service-policy type control** *policy-map-name*

### DETAILED STEPS

	Command or Action	Purpose
<b>Step 1</b>	<b>enable</b>  <b>Example:</b> Router> enable	Enables privileged EXEC mode. <ul style="list-style-type: none"> <li>• Enter your password if prompted.</li> </ul>
<b>Step 2</b>	<b>configure terminal</b>  <b>Example:</b> Router# configure terminal	Enters global configuration mode.
<b>Step 3</b>	<b>interface virtual-template</b> <i>number</i>  <b>Example:</b> Router(config)# interface virtual-template0	Creates a virtual template interface and enters interface configuration mode.

	Command or Action	Purpose
<b>Step 4</b>	<b>service-policy type control</b> <i>policy-map-name</i>  <b>Example:</b>  <pre>Router(config-if)# service-policy type control policy1</pre>	Applies a control policy.

## Monitoring and Maintaining ISG Control Policies

Optionally, you can perform this task to monitor and maintain ISG control policy operation. Steps can be performed in any order.

### SUMMARY STEPS

1. **enable**
2. **show class-map type control**
3. **show policy-map type control**
4. **clear class-map control**
5. **clear policy-map control**

### DETAILED STEPS

	Command or Action	Purpose
<b>Step 1</b>	<b>enable</b>  <b>Example:</b>  <pre>Router&gt; enable</pre>	Enables privileged EXEC mode. <ul style="list-style-type: none"> <li>• Enter your password if prompted.</li> </ul>
<b>Step 2</b>	<b>show class-map type control</b>  <b>Example:</b>  <pre>Router# show class-map type control</pre>	Displays information about ISG control class maps. <ul style="list-style-type: none"> <li>• The display includes statistics on the number of times a particular class has been evaluated and what the results were.</li> </ul>
<b>Step 3</b>	<b>show policy-map type control</b>  <b>Example:</b>  <pre>Router# show policy-map type control</pre>	Displays information about ISG control policy maps. <ul style="list-style-type: none"> <li>• The display includes statistics on the number of times each policy rule within the policy map has been executed.</li> </ul>

	Command or Action	Purpose
Step 4	<b>clear class-map control</b>  <b>Example:</b> Router# clear class-map control	Clears the control class map counters.
Step 5	<b>clear policy-map control</b>  <b>Example:</b> Router# clear policy-map control	Clears the control policy map counters.

## Configuration Examples for ISG Control Policies

### Control Policy for Layer 2 Access and Service Provisioning Example

The following example shows how to configure a control policy that produces the following results:

- VPDN forwarding is applied to anyone dialing in from “example1.com”.
- Access to locally terminated Layer 3 network resources is provided to anyone dialing in from “example2.com”.
- Anyone else is barred.

```

! Configure the control class maps.
class-map type control match-all MY-FORWARDED-USERS
 match unauthenticated-domain "example1.com"
!

class-map type control match-all MY-LOCAL-USERS
 match unauthenticated-domain "example2.com"
!
! Configure the control policy map.
policy-map type control MY-POLICY
 class type control MY-FORWARDED-USERS event session-start
  1 service-policy type service identifier nas-port
  2 service local
!
 class type control MY-LOCAL-USERS event session-start
  1 service local
!
 class type control always event session-start
  2 service disconnect
!
! Apply the control policy to dialer interface 1.
interface Dialer1
 service-policy type control MY-POLICY

```

## Verifying a Control Policy Examples

The following examples show sample output generated from the configuration in the Control Policy for Layer 2 Access and Service Provisioning Example:

```
Router# show users
```

```
Line User Host(s) Idle Location
* 0 con 0 idle 00:00:00
Interface User Mode Idle Peer Address
Vil.1 user1@xyz.com PPPoE - 10.1.126.14
Vil.2 user2@abc.com PPPoE - 10.1.126.15
```

```
Router# show subscriber session
```

```
Current Subscriber Information: Total sessions 2
Uniq ID Interface State Service Identifier Up-time
2022 Vil.1 authn Local Term user1@xyz.com 00:08:41
2023 Vil.2 authn Local Term user2@abc.com 00:08:40
MCP_BBA_8#show subscriber session
MCP_BBA_8#show subscriber session uid 2022 detailed
Unique Session ID: 2022
Identifier: user1@xyz.com
SIP subscriber access type(s): PPPoE/PPP
Current SIP options: Req Fwding/Req Fwded
Session Up-time: 00:08:57, Last Changed: 00:08:57
Interface: Virtual-Access1.1
Policy information:
Context 2C655DF0: Handle A2070D8D
AAA_id 00007DE8: Flow handle 0
Authentication status: authn
Downloaded User profile, excluding services:
service-type 2 [Framed]
Framed-Protocol 1 [PPP]
timeout 720 (0x2D0)
ssg-account-info 'QU;10000;D;20000'
Downloaded User profile, including services:
service-type 2 [Framed]
Framed-Protocol 1 [PPP]
timeout 720 (0x2D0)
ssg-account-info 'QU;10000;D;20000'
Config history for session (recent to oldest):
Access-type: PPP Client: SM
Policy event: Process Config Connecting
Profile name: apply-config-only, 3 references
service-type 2 [Framed]
Framed-Protocol 1 [PPP]
timeout 720 (0x2D0)
ssg-account-info 'QU;10000;D;20000'
Rules, actions and conditions executed:
subscriber rule-map ppp-users
condition always event session-start
1 collect identifier unauthenticated-domain
2 service-policy type control MY-POLICY
subscriber condition-map match-all MY-FORWARDING-USERS
match identifier unauthenticated-domain xyz.com [TRUE]
subscriber rule-map MY-POLICY
condition MY-FORWARDING-USERS event session-start
1 service local
subscriber rule-map ppp-users
condition always event session-start
2 service-policy type control MY-POLICY
Session inbound features:
Feature: Policing
Upstream Params:
Average rate = 10000, Normal burst = 1875, Excess burst = 3750
Config level = Per-user
Session outbound features:
Feature: Policing
```



```

Dnstream Params:
Average rate = 20000, Normal burst = 3750, Excess burst = 7500
Config level = Per-user
Non-datapath features:
Feature: Session Timeout
Timeout value is 720 seconds
Time remaining is 00:02:56
Configuration sources associated with this session:
Interface: Virtual-Templatel, Active Time = 00:09:03
Router# show subscriber session uid 2023 detailed
Unique Session ID: 2023
Identifier: user2@abc.com
SIP subscriber access type(s): PPPoE/PPP
Current SIP options: Req Fwding/Req Fwded
Session Up-time: 00:09:17, Last Changed: 00:09:17
Interface: Virtual-Access1.2
Policy information:
Context 2C656120: Handle F4070D8E
AAA_id 00007DE9: Flow_handle 0
Authentication status: authen
Downloaded User profile, excluding services:
service-type 2 [Framed]
Framed-Protocol 1 [PPP]
timeout 720 (0x2D0)
ssg-account-info 'QU;10000;D;20000'
Downloaded User profile, including services:
service-type 2 [Framed]
Framed-Protocol 1 [PPP]
timeout 720 (0x2D0)
ssg-account-info 'QU;10000;D;20000'
Config history for session (recent to oldest):
Access-type: PPP Client: SM
Policy event: Process Config Connecting
Profile name: apply-config-only, 3 references
service-type 2 [Framed]
Framed-Protocol 1 [PPP]
timeout 720 (0x2D0)
ssg-account-info 'QU;10000;D;20000'
Rules, actions and conditions executed:
subscriber rule-map ppp-users
condition always event session-start
1 collect identifier unauthenticated-domain
2 service-policy type control MY-POLICY
subscriber condition-map match-all MY-FORWARDING-USERS
match identifier unauthenticated-domain xyz.com [FALSE]
subscriber rule-map MY-POLICY
condition MY-FORWARDING-USERS event session-start
subscriber condition-map match-all MY-LOCAL-USERS
match identifier unauthenticated-domain abc.com [TRUE]
subscriber rule-map MY-POLICY
condition MY-LOCAL-USERS event session-start
1 service local
subscriber rule-map ppp-users
condition always event session-start
2 service-policy type control MY-POLICY
Session inbound features:
Feature: Policing
Upstream Params:
Average rate = 10000, Normal burst = 1875, Excess burst = 3750
Config level = Per-user
Session outbound features:
Feature: Policing
Dnstream Params:
Average rate = 20000, Normal burst = 3750, Excess burst = 7500
Config level = Per-user
Non-datapath features:
Feature: Session Timeout
Timeout value is 720 seconds
Time remaining is 00:02:40
Configuration sources associated with this session:
Interface: Virtual-Templatel, Active Time = 00:09:19

```

## Control Policy for Restricting Access on the Basis of Interface and Access Media Example

This example shows how to configure a control policy to allow access only to users who enter the router from a particular interface and access type. In this case, only PPPoE users will be allowed; everyone else is barred.

The first condition class map “MATCHING-USERS” evaluates true only if all of the lines within it also evaluate true; however, within “MATCHING-USERS” is a nested class map (second condition), “NOT-ATM”. This nested class map represents a subcondition that must also evaluate to true. Note that the class map “NOT-ATM” specifies “match-none”. This means that “NOT-ATM” evaluates to true only if every condition line within it evaluates to false.

The third condition specifies matching on the NAS port associated with this subscriber. Specifically, only subscribers that arrive on a Gigabit Ethernet interface and on slot 3 will evaluate to true.

```
! Configure the control class maps.
class-map type control match-all MATCHING-USERS
  class type control NOT-ATM
  match media ether
  match nas-port type ether slot 3
!
class-map type control match-none NOT-ATM
  match media atm
!
```

If the conditions in the class map “MATCHING-USERS” evaluate to true, the first action to be executed is to authenticate the user. If authentication is successful, the service named “service1” will be downloaded and applied. Finally, a Layer 3 service is provided.

If “MATCHING-USERS” is not evaluated as true, the “always” class will apply, which results in barring anyone who does not match “MATCHING-USERS”.

```
! Configure the control policy map.
policy-map type control my-pppoe-rule
  class type control MATCHING-USERS event session-start
    1 authenticate aaa list XYZ
    2 service-policy type service service1
    3 service local
!
class type control always
```

```
  1 service disconnect
!
! Apply the control policy to an interface.
interface gigabitethernet3/0/0
  service-policy type control my-pppoe-rule
Finally, the policy is associated with an interface.
```

### Default Method Lists

If you specify the default method list for any of the control policy actions, the default list will not display in the output from the **show running-config** command. For example, if you configure the following command:

```
Router(config-control-policymap-class-control)# 1 authenticate aaa list default
The following will display in the output from the show running-config command:
```

```
1 authenticate
```

## Control Policies for Automatic Subscriber Login Example

In the following example, if the client is from the a subnet, automatic subscriber login is applied and an authorization request is sent to the list TALLIST with the subscriber's source IP address as the username. If the authorization request is successful, any automatic activation services specified in the returned user profile are activated for the session and the execution of rules within the control policy stops. If the authorization is not successful, the rule execution proceeds, and the subscriber is redirected to the policy server to log in. If the subscriber does not log in within five minutes, the session is disconnected.

```
interface GigabitEthernet0/0/0
  service-policy type control RULEA
aaa authentication login TALLIST group radius
aaa authentication login LOCAL local
access-list 100 permit ip any any
class-map type traffic match-any all-traffic
  match access-group input 100
  match access-group output 100
policy-map type service redirectprofile

  class type traffic all-traffic
    redirect to ip 10.0.0.148 port 8080
class-map type control match-all CONDA
  match source-ip-address 209.165.201.1 255.255.255.0
!
class-map type control match-all CONDF
  match timer TIMERB
  match authen-status unauthenticated
policy-map type control RULEA
  class type control CONDA event session-start
    1 authorize aaa list TAL_LIST password cisco identifier source-ip-address
    2 apply aaa list LOCAL service redirectprofile
    3 set-timer TIMERB 5 minutes
  class type control CONDF event timed-policy-expiry
1 service disconnect
```

## Additional References

### Related Documents

Related Topic	Document Title
Cisco IOS commands	<a href="#">Cisco IOS Master Commands List, All Releases</a>
ISG commands	<a href="#">Cisco IOS Intelligent Services Gateway Command Reference</a>
HA commands	<a href="#">Cisco IOS High Availability Command Reference</a>
HA configuration	<i>High Availability Configuration Guide</i>
Traffic Policies	"Configuring ISG Subscriber Services" module in this guide

**Technical Assistance**

Description	Link
The Cisco Support and Documentation website provides online resources to download documentation, software, and tools. Use these resources to install and configure the software and to troubleshoot and resolve technical issues with Cisco products and technologies. Access to most tools on the Cisco Support and Documentation website requires a Cisco.com user ID and password.	<a href="http://www.cisco.com/cisco/web/support/index.html">http://www.cisco.com/cisco/web/support/index.html</a>

## Feature Information for ISG Control Policies

The following table provides release information about the feature or features described in this module. This table lists only the software release that introduced support for a given feature in a given software release train. Unless noted otherwise, subsequent releases of that software release train also support that feature.

Use Cisco Feature Navigator to find information about platform support and Cisco software image support. To access Cisco Feature Navigator, go to [www.cisco.com/go/cfn](http://www.cisco.com/go/cfn). An account on Cisco.com is not required.

**Table 2: Feature Information for ISG Control Policies**

Feature Name	Releases	Feature Configuration Information
ISG: Policy Control: Policy: Domain Based (Autodomain, Proxy)	Cisco IOS XE Release 2.2	ISG control policies manage the primary services and rules used to enforce particular contracts. These policies include programmable interfaces to dynamic triggers and conditional logic to be applied to flows within a session, or other characteristics of a session, upon meeting the policy criteria. Policies can be configured to interpret the domain as a request to activate the service associated with that domain name, allowing users to automatically receive services in accordance with the domain to which they are attempting to connect.

Feature Name	Releases	Feature Configuration Information
ISG: Policy Control: Policy: Triggers	Cisco IOS XE Release 2.2	ISG control policies can be configured with time-based, volume-based, and duration-based policy triggers. Time-based triggers use an internal clock, allowing policies to be applied at specific times. Volume-based triggers are based on packet count; when the packet count reaches a specified value, the specified policy is applied. Duration-based triggers are based on an internal timer. Upon expiration of the timer, the specified policy is applied.
ISG: Policy Control: Multidimensional Identity per Session	Cisco IOS XE Release 2.2	ISG control policies provide a flexible way to collect pieces of subscriber identity information during session establishment. Control policies also allow session policy to be applied iteratively as more elements of identity information become available to the system.
ISG: Policy Control: Cisco Policy Language	Cisco IOS XE Release 2.2	ISG control policies are a structured replacement for feature-specific configuration commands and allow configurable functionality to be expressed in terms of an event, a condition, and an action. Control policies provide an intuitive and extensible framework, with a consistent set of CLI commands, for specifying system behavior.

Feature Name	Releases	Feature Configuration Information
ISG: Policy Control: Differentiated Initial Policy Control	Cisco IOS XE Release 2.5.0	<p>This feature provides the ability to distinguish RADIUS authentication rejects from RADIUS server unavailability. It allows minimal or temporary network access to the subscribers when the RADIUS servers are down or cannot be accessed because of network problems or when an authentication reject is received for a subscriber.</p> <p>In Cisco IOS Release 12.2(33)XNE, support was added for the Cisco 10000 Series Routers.</p> <p>The following command was introduced or modified: <b>class type control</b>.</p>
ISG Policy HA and RADIUS-Based Policing HA	Cisco IOS XE Release 3.5S	Adds SSO and ISSU support to the ISG policy manager.



## Configuring ISG Access for PPP Sessions

Intelligent Services Gateway (ISG) is a software feature set that provides a structured framework in which edge devices can deliver flexible and scalable services to subscribers. This document provides information about how to configure ISG access for Point-to-Point Protocol (PPP) subscribers.

- [Finding Feature Information, page 37](#)
- [Prerequisites for ISG Access for PPP Sessions, page 37](#)
- [Restrictions for ISG Access for PPP Sessions, page 38](#)
- [Information About ISG Access for PPP Sessions, page 38](#)
- [How to Configure ISG Access for PPP Sessions Using Control Policies, page 39](#)
- [Configuration Examples for ISG Access for PPP Sessions, page 44](#)
- [Additional References, page 47](#)
- [Feature Information for ISG Access for PPP Sessions, page 47](#)

### Finding Feature Information

Your software release may not support all the features documented in this module. For the latest caveats and feature information, see [Bug Search Tool](#) and the release notes for your platform and software release. To find information about the features documented in this module, and to see a list of the releases in which each feature is supported, see the feature information table.

Use Cisco Feature Navigator to find information about platform support and Cisco software image support. To access Cisco Feature Navigator, go to [www.cisco.com/go/cfn](http://www.cisco.com/go/cfn). An account on Cisco.com is not required.

### Prerequisites for ISG Access for PPP Sessions

The specific access protocol that is being used must be provisioned on the interface.

If local PPP authentication is required, the **ppp authentication** command must be configured on the interface or virtual template.

The tasks and examples in this document assume that you know how to configure and use ISG control policies. See the module “Configuring ISG Control Policies” for information about how to configure control policies.

## Restrictions for ISG Access for PPP Sessions

The idle timeout value configured with the `ppp timeout idle` command in a virtual template applies to a PPP session even when the session is forwarded.

## Information About ISG Access for PPP Sessions

### Overview of ISG Access for PPP Sessions

Layer 2 sessions are established by means of control protocols that operate between the peer entities and the ISG device. Typically, Layer 2 sessions are encapsulated to isolate them from other sessions on the same physical media.

Although the system provides default handling for Layer 2 sessions, you may want to configure policies to forward or locally terminate the protocol or to locally authenticate subscribers on the basis of identity data that is collected from the access protocol. ISG control policies can be configured to extract identity and credentials of peer entities from access protocols. This mechanism allows services to be provisioned for Layer 2 sessions on the basis of any identity pertaining to the session, whether explicitly provided via the protocol or native to the underlying media or access port.

ISG supports the following Layer 2 access protocols:

- PPP
- PPP over Ethernet (PPPoE)
- Layer 2 Tunnel Protocol (L2TP)

### ISG Subscriber IP Address Management for PPP Sessions

ISG subscriber IP address management applies to IP sessions or Layer 2 (PPP) sessions that are terminated locally.

For a subscriber to be routable within a given IP service domain, the subscriber must present a domain-specific IP address to the network. If a subscriber transfers between IP service domains (which includes any private domain managed by the access provider), the IP address presented to the network must change to reflect the new domain. For locally terminated PPP sessions, ISG supports the following methods of IP address assignment:

- IP address in a user profile
- IP subnet in a user profile
- Named address pool in a user profile
- Local address pools
- Standard methods of IP address management for PPP



When a locally terminated PPP session is transferred from one virtual routing and forwarding (VRF) instance to another VRF, the peer IP address is renegotiated using IPCP.

## VRF Transfer for PPP Sessions

VRF transfer enables an ISG subscriber session to move from one VRF to another following selection of a new primary service. Once a PPP session comes up with the IP address from the network access point (NAP), the subscriber can access a web portal and choose a service provider. On VRF transfers in PPP sessions, ISG must reassign the IP address from the new domain to the PPP session. In PPP sessions, the IP address is reassigned by IP Control Protocol (IPCP) renegotiation.

Without PPP renegotiation, VRF transfer is not supported for PPP sessions.

## Default Policy for ISG Access for PPP Sessions

ISG provides default handling of Layer 2 sessions in the absence of a configured control policy. If the **vpdn enable** command is configured and a domain name is specified in the username (for example, user@domain) or a Dialed Number Identification Service (DNIS) number has been provided, the system will perform authorization on the basis of this information. If virtual private dialup network (VPDN) tunnel information is found, the session will be forwarded for handling at an L2TP network server (LNS). If authentication is required by the remote LNS, the **ppp authentication** command must be configured at the PPP interface or virtual template. If the **vpdn authen-before-forward** command is configured, the system will attempt to authenticate the PPP session locally before forwarding it on to the LNS.

If tunnel information is not found for the domain name or DNIS or the **vpdn enable** command is not configured, Stack Group Bidding Protocol (SGBP) authorization will be attempted (if SGBP is configured). If no authorization information is located using SGBP, the PPP session will be terminated locally. Local termination means that the PPP session will be established between the peer and the ISG device, and the IP payload will be routed. In the latter case, authentication will occur only if the **ppp authentication** command is configured on the PPP interface or virtual template.

If an ISG control policy is defined for the session-start event, that policy will override the default handling.

## How to Configure ISG Access for PPP Sessions Using Control Policies

To configure ISG Layer 2 access, perform the following steps:

- 1 Decide how you want Layer 2 session handling to be influenced by subscriber identity. Do you want to forward the protocol or terminate it locally? Do you want to authenticate subscribers locally?
- 2 Configure control policies to provide Layer 2 session handling. See the module "Configuring ISG Control Policies" for information about how to configure control policies. See the "Configuration Examples for ISG Access for PPP Sessions" section for an example of a control policy for Layer 2 access.
- 3 Enable ISG VRF transfer for PPP sessions.
- 4 Verify and troubleshoot the configuration as needed.

This section contains the following tasks:

## Enabling ISG VRF Transfer for PPP Sessions

VRF transfer enables an ISG subscriber session to move from one VRF to another when a new primary service is activated for a session. Services can be configured in service profiles on an external authentication, authorization, and accounting (AAA) server or they can be configured on the ISG device in service policy maps. Perform this task to configure a VRF in a service policy map on the ISG device.

### Before You Begin

This procedure assumes that you have configured support for PPP sessions by configuring a virtual template and method of IP address allocation. Note that the original VRF, loopback interface, and IP address pool must be specified in a virtual template rather than in a user profile in order for VRF transfer to work. For information about how to configure virtual templates and support for PPP sessions, see the *Dial Technologies Configuration Guide*.

### SUMMARY STEPS

1. **enable**
2. **configure terminal**
3. **policy-map type service** *policy-map-name*
4. **ip vrf forwarding** *name-of-vrf*
5. **sg-service-type primary**
6. **sg-service-group** *service-group-name*

### DETAILED STEPS

	Command or Action	Purpose
<b>Step 1</b>	<b>enable</b>  <b>Example:</b> Router> enable	Enables privileged EXEC mode. <ul style="list-style-type: none"> <li>• Enter your password if prompted.</li> </ul>
<b>Step 2</b>	<b>configure terminal</b>  <b>Example:</b> Router# configure terminal	Enters global configuration mode.
<b>Step 3</b>	<b>policy-map type service</b> <i>policy-map-name</i>  <b>Example:</b> Router(config)# policy-map type service service1	Creates or modifies a service policy map, which is used to define an ISG service, and enters service policy-map configuration mode.

	Command or Action	Purpose
<b>Step 4</b>	<b>ip vrf forwarding</b> <i>name-of-vrf</i>  <b>Example:</b> <pre>Router(config-service-policymap)# ip vrf forwarding blue</pre>	Associates the service with a VRF.
<b>Step 5</b>	<b>sg-service-type primary</b>  <b>Example:</b> <pre>Router(config-service-policymap)# sg-service-type primary</pre>	Defines the service as a primary service. <ul style="list-style-type: none"> <li>• A primary service is a service that contains a network-forwarding policy. A primary service must be defined as a primary service by using the <b>sg-service-type primary</b> command. Any service that is not a primary service is defined as a secondary service by default.</li> </ul>
<b>Step 6</b>	<b>sg-service-group</b> <i>service-group-name</i>  <b>Example:</b> <pre>Router(config-service-policymap)# sg-service-group group1</pre>	(Optional) Associates an ISG service with a service group. <ul style="list-style-type: none"> <li>• A service group is a grouping of services that may be active simultaneously for a given session. Typically, a service group includes one primary service and one or more secondary services.</li> </ul>

## Verifying VRF Transfer for PPP Sessions

Perform this task to verify VRF transfer for PPP sessions. All of the **show** steps are optional and may be performed in any order.

### SUMMARY STEPS

1. **enable**
2. **show subscriber session all**
3. **show idmgr** {memory [detailed [component [*substring*]]] | **service key session-handle** *session-handle-string* **service-key** *key-value* | **session key** {**aaa-unique-id** *aaa-unique-id-string* | **domainip-vrf ip-address** *ip-address* **vrf-id** *vrf-id*} | **nativeip-vrf ip-address** *ip-address* **vrf-id** *vrf-id* | **portbundle ip** *ip-address* **bundle** *bundle-number* | **session-guid** *session-guid* | **session-handle** *session-handle-string* | **session-id** *session-id-string*} | **statistics**}
4. **show ip route** [*vrf vrf-name*]

### DETAILED STEPS

	Command or Action	Purpose
<b>Step 1</b>	<b>enable</b>	Enables privileged EXEC mode.

	Command or Action	Purpose
	<p><b>Example:</b></p> <pre>Router&gt; enable</pre>	<ul style="list-style-type: none"> <li>• Enter your password if prompted.</li> </ul>
<b>Step 2</b>	<p><b>show subscriber session all</b></p> <p><b>Example:</b></p> <pre>Router# show subscriber session all</pre>	Displays information pertaining to the service chosen by the subscriber.
<b>Step 3</b>	<p><b>show idmgr {memory [detailed [component [substring]]]   service key session-handle <i>session-handle-string</i> service-key <i>key-value</i>   session key {aaa-unique-id <i>aaa-unique-id-string</i>   domainip-vrf ip-address <i>ip-address</i> vrf-id <i>vrf-id</i>   nativeip-vrf ip-address <i>ip-address</i> vrf-id <i>vrf-id</i>   portbundle ip <i>ip-address</i> bundle <i>bundle-number</i>   session-guid <i>session-guid</i>   session-handle <i>session-handle-string</i>   session-id <i>session-id-string</i>}   statistics}</b></p> <p><b>Example:</b></p> <pre>Router# show idmgr session key session-handle 48000002</pre>	Displays information related to ISG session and service identity.
<b>Step 4</b>	<p><b>show ip route [vrf <i>vrf-name</i>]</b></p> <p><b>Example:</b></p> <pre>Router# show ip route</pre>	Displays the current state of the routing table.

## Troubleshooting ISG Access for PPP Sessions

The commands in this task can be used to monitor and troubleshoot Layer 2 sessions. All of these commands are optional and do not need to be entered in a particular order.

### SUMMARY STEPS

1. enable
2. show subscriber session detailed
3. debug condition *condition*
4. debug subscriber packet [event| full| detail]
5. debug subscriber error
6. debug subscriber event
7. debug subscriber fsm
8. debug ppp {packet | negotiation | error | authentication | subscriber switch}

## DETAILED STEPS

	Command or Action	Purpose
<b>Step 1</b>	<b>enable</b>  <b>Example:</b> Router> enable	Enables privileged EXEC mode. <ul style="list-style-type: none"> <li>• Enter your password if prompted.</li> </ul>
<b>Step 2</b>	<b>show subscriber session detailed</b>  <b>Example:</b> Router# show subscriber session detailed	Displays information about ISG subscriber sessions.
<b>Step 3</b>	<b>debug condition</b> <i>condition</i>  <b>Example:</b> Router# debug condition username user5@isp.com	Filters debug output on the basis of the specified condition.  <b>Note</b> See the module "Troubleshooting ISG with Session Monitoring and Distributed Conditional Debugging" for information about conditional debugging.
<b>Step 4</b>	<b>debug subscriber packet</b> [event  full  detail]  <b>Example:</b> Router# debug subscriber packet event	Displays diagnostic information about packets during Subscriber Service Switch (SSS) call setup.
<b>Step 5</b>	<b>debug subscriber error</b>  <b>Example:</b> Router# debug subscriber error	Displays diagnostic information about errors that can occur during SSS call setup.
<b>Step 6</b>	<b>debug subscriber event</b>  <b>Example:</b> Router# debug subscriber event	Displays diagnostic information about SSS call setup events.
<b>Step 7</b>	<b>debug subscriber fsm</b>  <b>Example:</b> Router# debug subscriber fsm	Displays diagnostic information about the SSS call setup state.
<b>Step 8</b>	<b>debug ppp</b> {packet   negotiation   error   authentication   subscriber switch}  <b>Example:</b> Router# debug ppp packet	Displays information on traffic and exchanges in an internetwork that is implementing the PPP.

### Example

In the following example, the output of the **debug subscriber packet detail** command is filtered on the basis of the username “cpe6\_1@isp.com”:

```
Router# debug condition username cpe6_1@isp.com
Condition 1 set
Router# show debug

Condition 1: username cpe6_1@isp.com (0 flags triggered)

Router# debug subscriber packet detail
SSS packet detail debugging is on
Router# show debug
SSS:
  SSS packet detail debugging is on

Condition 1: username cpe6_1@isp.com (0 flags triggered)
```

## Configuration Examples for ISG Access for PPP Sessions

### Configuring ISG Access for PPP Sessions Example

The following example shows the configuration of an ISG policy that provides services to PPP subscribers. This example configures ISG to perform the following actions:

- PPP local termination

ISG will provide local termination by activating the service “ispa” for subscribers matching the domain “ispa”. The system will authenticate the subscriber using method-list “list1”. For local termination services, the global VRF is applied by default unless another VRF is specified in the service profile, on the interface, or in the virtual template.

- PPP authentication before forwarding

ISG will locally authenticate subscribers matching domain “ispb” before forwarding the sessions to an LNS. (Sessions are forwarded to an LNS because service policy map “ispb” specifies a VPDN group). The system will authenticate the subscribers using method-list “list2”.

- PPP forwarding without local authentication

ISG will forward sessions to an LNS without local authentication for subscribers matching domain “ispc”.

- PPP domain exclusion

ISG will deny service to and disconnect the session for subscribers matching domain “ispd”.

- PPP domain-based service activation

For subscribers matching all other domains, ISG will activate a service that has the same name as the specified domain.

Configure control class maps, which define the conditions that must be met before a control policy rule will be executed.

```
class-map type control match-all PPP_SESSION
  match protocol ppp

class-map type control match-all NAS_PORT_CONDITION
  class type control match identifier name PPP_SESSION
  less-than identifier nas-port type atm vpi 200 vci 100
class-map type control match-all ISPA
  match unauthenticated-domain ispa

class-map type control match-all ISPB
  match unauthenticated-domain ispb

class-map type control match-all ISPC
  match unauthenticated-domain ispc

class-map type control match-all ISPD
  match unauthenticated-domain ispd
```

Define the top-level control policy map.

```
policy-map type control L2_ACCESS
```

Define a control policy rule that activates a forwarding service on the basis of the ATM VPI/VCI on which the call came in.

```
  class type control NAS_PORT_CONDITION event session-start
  1 service-policy type service xconnect
```

Define a control policy rule that collects the domain name from the protocol. The domain name is available from a structured user name (e.g., user@domain).

```
  class type control PPP_SESSION event session-start
  1 collect identifier unauthenticated-domain
  2 service-policy type control DOMAIN_BASED_ACCESS
```

Define the nested control policy.

```
policy-map type control DOMAIN_BASED_ACCESS
```

Define a control policy rule that provides local termination by activating the service “ispa”.

```
  class type control ISPA event session-start
  1 authenticate aaa list list1
  2 service-policy type service ispa
```

Define a control policy rule that configures the system to authenticate the subscriber locally before activating service “ispb”. The service “ispb” specifies forwarding the session to an LNS.

```
  class type control ISPB event session-start
  1 authenticate aaa list list2
  2 service-policy type service ispb
```

Define a control policy rule that activates service “ispc”, which specifies forwarding.

```
  class type control ISPC event session-start
  1 service-policy type service ispc
```

Define a control policy rule that results in session disconnection for subscribers that match service “ispd”.

```
  class type control ISPD event session-start
```

```
service disconnect
```

Define a control policy rule that defines the default for all other domains, which is to activate a service having the same name as the specified domain.

```
class type control always event session-start
  service-policy type service identifier unauthenticated-domain
```

Configure the service policy maps.

```
policy-map type service xconnect
  service vpdn group 1
```

```
policy-map type service isp-a
  service local
  ip vrf forwarding red
```

```
policy-map type service isp-b
  service vpdn group 2
```

```
policy-map type service isp-c
  service vpdn group 3
```

Apply the control policy map globally.

```
service-policy type control L2_ACCESS
```

## VRF Transfer for PPP Sessions Using IPCP Renegotiation Example

The following example shows a configuration that uses PPPoE to establish a session, and the RADIUS service profile that is created to associate the VRF. In this example, when a PPP session initially comes up, it belongs to the default routing table, and the IP address is assigned from the default IP address pool “DEF-POOL”. When the subscriber selects the “ISP-RED” service, ISG downloads the “ISP-RED” service profile and applies it to the session. The PPP session is then transferred to VRF “RED”. IPCP renegotiation occurs between the client device and the ISG device, and the subscriber is assigned a new IP address from the pool “POOL-RED”.

```
ip vrf RED
  rd 1:1
interface Loopback0
  ip address 10.0.0.1 255.255.255.0
interface Loopback1
  ip address 10.0.1.0 255.255.255.0
  ip vrf forwarding RED
!
interface Ethernet0/0
  pppoe enable
interface Virtual-Template1
  ip unnumbered Loopback0
  service-policy control RULE2
  peer default ip address pool DEF-POOL
  ppp authentication chap
ip local pool DEF-POOL 172.16.5.1 172.16.5.250
ip local pool POOL-RED 172.20.5.1 172.20.5.250
```

### Service Profile for ISP RED

```
Cisco-AVpair = ip:vrf-id=RED
Cisco-AVpair = "ip:ip-unnumbered=loopback 1"
Cisco-AVpair = ip:addr-pool=POOL-RED
Cisco-AVpair = subscriber:sg-service-type=primary
Cisco-AVpair = subscriber:sg-service-group=RED-GROUP
Cisco-SSG-Service-Info = IPPPOE-RED
Cisco-SSG-Service-Info = R10.1.1.0;255.255.255.0
```



```
Framed-Protocol = PPP
Service-Type = Framed
```

## Additional References

### Related Documents

Related Topic	Document Title
ISG commands	<a href="#">Cisco IOS Intelligent Services Gateway Command Reference</a>
AAA configuration tasks	The "Authentication" section in the <i>Security Configuration Guide</i>
AAA commands	The "Authentication, Authorization, and Accounting (AAA)" section in the <i>Security Command Reference</i>
PPP configuration tasks	The "PPP Configuration" section in the <i>Dial Services Configuration Guide</i>
PPP commands	<i>Dial Services Command Reference</i>

### Technical Assistance

Description	Link
<p>The Cisco Support website provides extensive online resources, including documentation and tools for troubleshooting and resolving technical issues with Cisco products and technologies.</p> <p>To receive security and technical information about your products, you can subscribe to various services, such as the Product Alert Tool (accessed from Field Notices), the Cisco Technical Services Newsletter, and Really Simple Syndication (RSS) Feeds.</p> <p>Access to most tools on the Cisco Support website requires a Cisco.com user ID and password.</p>	<a href="http://www.cisco.com/public/support/tac/home.shtml">http://www.cisco.com/public/support/tac/home.shtml</a>

## Feature Information for ISG Access for PPP Sessions

The following table provides release information about the feature or features described in this module. This table lists only the software release that introduced support for a given feature in a given software release train. Unless noted otherwise, subsequent releases of that software release train also support that feature.

Use Cisco Feature Navigator to find information about platform support and Cisco software image support. To access Cisco Feature Navigator, go to [www.cisco.com/go/cfn](http://www.cisco.com/go/cfn). An account on Cisco.com is not required.

**Table 3: Feature Information for ISG Layer 2 Access**

Feature Name	Releases	Feature Configuration Information
ISG:Session: Creation: P2P Session (PPPoE, PPPoXoX)	Cisco IOS XE Release 2.2	The ISG session is the primary context to which services and policies are associated across specific data flows. Point-to-point (P2P) sessions are established through a signaling protocol. ISG handles many variants of P2P encapsulation, such as PPP, PPPoE and PPPoA.



## Configuring ISG Access for IP Subscriber Sessions

Intelligent Services Gateway (ISG) provides a structured framework in which edge devices can deliver flexible and scalable services to subscribers. ISG supports IP sessions for subscribers who connect to ISG from Layer 2 or routed Layer 3 access networks. This module describes how to configure ISG to bring up IP subscriber sessions, manage subscriber IP addressing, and configure dynamic VPN selection.

**Note**

This document assumes that network address translation (NAT) is performed on a different Layer 3 gateway other than ISG.

- [Finding Feature Information, page 49](#)
- [Prerequisites for ISG Access for IP Subscriber Sessions, page 50](#)
- [Restrictions for ISG Access for IP Subscriber Sessions, page 50](#)
- [Information About ISG Access for IP Subscriber Sessions, page 52](#)
- [How to Configure ISG for IP Subscriber Sessions, page 63](#)
- [Configuration Examples for ISG Access for IP Subscriber Sessions, page 86](#)
- [Additional References, page 91](#)
- [Feature Information for ISG Access for IP Subscriber Sessions, page 92](#)

## Finding Feature Information

Your software release may not support all the features documented in this module. For the latest caveats and feature information, see [Bug Search Tool](#) and the release notes for your platform and software release. To find information about the features documented in this module, and to see a list of the releases in which each feature is supported, see the feature information table.

Use Cisco Feature Navigator to find information about platform support and Cisco software image support. To access Cisco Feature Navigator, go to [www.cisco.com/go/cfn](http://www.cisco.com/go/cfn). An account on Cisco.com is not required.

## Prerequisites for ISG Access for IP Subscriber Sessions

- The DHCP server must support the DHCP lease protocol.
- For ISG to use DHCP to assign IP addresses, the following conditions must be met:
  - The subscriber must be Layer 2-connected.
  - ISG must be in the path of DHCP requests, serving as a DHCP server or relay.
  - Appropriate IP subnets must be configured on the subscriber interface.

## Restrictions for ISG Access for IP Subscriber Sessions

### IPv6 Session Restrictions

- Layer 2 connected interfaces are not supported. Only Layer 3-routed inband IPv6 sessions are supported.
- Out-of-band IPv6 sessions are not supported.
- DHCP-initiated or RADIUS proxy-initiated sessions are not supported for IPv6 sessions.
- Dual-stack sessions are not supported. A native IP session can have either an IPv4 or IPv6 address, not both.

### Overlapping IP Address Restrictions

- Overlapping IP addresses in the same virtual routing and forwarding (VRF) instance are not supported.
- Overlapping IP subscribers in different VRFs on the same interface are not supported for static and routed IP subscriber sessions. In contrast, overlapping IP subscribers in different VRFs on the same interface are supported for Layer 2-connected DHCP subscriber sessions.

### IP Subnet Session Restrictions

IP subnet sessions are not supported on an interface configured with the **ip subscriber l2-connected** command. IP subnet sessions are supported only when the **ip subscriber routed** command is configured on the interface.

### ISG DHCP Restrictions

ISG cannot relay DHCP requests when a Layer 3 DHCP relay agent is between an ISG device and subscriber devices.

### Dynamic VPN Selection Restrictions

- Dynamic VPN selection is not supported for IP interface sessions, IP subnet sessions, and subscribers connecting on nonglobal VRF interfaces.
- Dynamic VPN selection is not supported for subscribers with a static VPN configuration on the access interface.

- Dynamic VPN selection with address reassignment is not supported for routed IP subscriber sessions that are initiated by DHCP. The IP addresses of routed IP subscribers must be routable in the access network. Because ISP- or VRF-owned private addresses could overlap or be unroutable in the network between subscribers and an ISG device, IP addresses cannot be addressed to subscribers in such networks.
- IP interface sessions do not support dynamic VRF; only static VRF is supported. If an interface is configured with the **ip subscriber interface** command, dynamic VRF through a RADIUS vendor-specific attributes (VSA) is not supported; only static VRF is supported.

### General IP Session Restrictions

- Virtual Fragment Reassembly (VFR) configuration is not supported on the virtual-template interface.
- IP subscriber sessions are not supported on ambiguous IEEE 802.1QinQ or IEEE 802.1Q (Dot1Q) subinterfaces.
- IP subscriber sessions are not supported on interfaces that receive Multiprotocol Label Switching (MPLS) packets.
- Modular quality of service (QoS) CLI (MQC) shaping and queueing is supported in the egress direction in the default class for IP subscriber sessions.
- Configuring features on static IP sessions is not supported.
- ISG IP subscriber functionality is not supported on the following types of access interfaces:
  - Layer 2 Tunnel Protocol (L2TP)
  - PPP (virtual template)
- Interface statistics are not generated for ISG multiservice interfaces.
- Stateful switchover (SSO) and In Service Software Upgrade (ISSU) are not supported for DHCP IP sessions (where ISG serves as a relay or server). Upon switchover, a DHCP IP session must be restarted when the session becomes active again.
- The following subscriber features are not supported for Internet Protocol over Ethernet (IPoE) sessions:
  - Per-session firewall
  - Per-session NAT
  - Per-session netflow
  - Per-session network-based application recognition (NBAR)
  - Per-session multicast
  - Per-session policy-based routing (PBR)
- The following PPP session features are not supported for IP sessions:
  - Packet of Disconnect (PoD)
  - Session limit per system, VLAN, or MAC

**Note**

---

IP Sessions over Gigabit EtherChannel (IPoGEC) and IP Sessions over EoGRE tunnels are supported starting from Cisco IOS XE Release 3.9S. For more information, see [IP Sessions Over Gigabit EtherChannel](#) Chapter of the *Intelligent Wireless Access Gateway Configuration Guide*.

---

**Note**

---

Network Address Translation (NAT) configuration is supported on the access side of ISG starting from Cisco IOS XE Release 3.12S. For more information, see [IP Sessions Over Gigabit EtherChannel](#) Chapter of the *Intelligent Wireless Access Gateway Configuration Guide*.

---

**Multiservice Interface Restrictions**

- IP interface features such as QoS and access lists are not supported on multiservice interfaces.
- Only one multiservice interface can belong to a single VRF. For example, the following configuration will not work:

```
interface multiservice 1
 ip vrf forwarding VRF_A
!
interface multiservice 2
 ip vrf forwarding VRF_A
```

**DSCP Implementation Restrictions**

- DSCP Feature is constructed with both uplink and ownlink marked with same value.
- DSCP feature is supported only on IPoE sessions and is not supported on PPP sessions.
- DSCP marking feature is supported only for the TC service.
- The DSCP marking is TC based and it cannot be modified dynamically. If the modification is required then this service must be removed and new TC service with modified DSCP value must be applied.

# Information About ISG Access for IP Subscriber Sessions

## Types of IP Subscriber Sessions

ISG supports the types of IP subscriber sessions described in the following sections:

### IP Sessions

An IP session includes all the traffic that is associated with a single subscriber IP address. If the IP address is not unique to the system, other distinguishing characteristics such as a VRF or a MAC address form part of the identity of the session. ISG can be configured to create IP sessions when it receives DHCP packets, packets with unclassified IP or MAC addresses, or RADIUS packets. See the “IP Subscriber Session Initiation” section for more information.

IP sessions may be hosted for a connected subscriber device (one routing hop from the ISG) or a subscriber device that is more than one hop from the gateway.

## IP Interface Sessions

An IP interface session includes all the IP traffic that is received on a specific physical or virtual interface. IP interface sessions are created when the IP interface session commands are entered. The session remains continuous even when the interface is shut down. By default, IP interface sessions come up in the unauthenticated state with full network access.

IP interface sessions can be used in situations where a subscriber is represented by an interface (with the exception of PPP) and communicates using more than one IP address. For example, a subscriber using a routed bridge encapsulation (RBE) access might have a dedicated ATM virtual circuit (VC) to home customer premises equipment (CPE) that is hosting a number of PCs.

## IP Subnet Sessions

An IP subnet session represents all the traffic that is associated with a single IP subnet. IP subnet sessions are used to apply uniform edge processing to packets associated with a particular IP subnet. When an IP subnet session is configured, ISG treats the subnet as a single subscriber, that is ISG features and functionality are applied to the subnet traffic as an aggregate.

IP subnet sessions are supported for routed IP subscriber traffic.

IP subnet sessions are created in the same way as IP sessions, except that when a subscriber is authorized or authenticated and the Framed-IP-Netmask attribute is present in the user or service profile, ISG converts the source-IP-based session into a subnet session with the subnet value in the Framed-IP-Netmask attribute.

**Note**

---

Where an ingress interface maps to a single subnet, the subnet might be accommodated with an IP interface session. However, if an ISG device is more than one hop away from a subscriber, and multiple subnets could be accessible through the same interface, IP subnet sessions may be defined to distinguish the traffic and apply appropriate edge functionality to each subnet.

---

## Coexistence of Multicast and IP Sessions

The ISG Session Multicast Coexistence feature introduces the ability to host all subscribers and services (data and multicast) on the same VLAN by enabling multicast and IP sessions to coexist on the same subinterface for Cisco ASR 1000 Series Aggregation routers. ISG IP sessions are supported on nonaccess-type subinterfaces. For an existing session or even when no session exists, this support helps multicast traffic to pass through the interfaces that are configured for IP sessions in both upstream and downstream directions without creating a session.

## IP Subscriber Connectivity

IP subscribers connect to ISG through either Layer 2-connected access networks or routed access networks. The following sections describe these types of IP subscriber connectivity:

## Layer 2-Connected Access Networks

Layer 2-connected subscribers are either directly attached to the physical interfaces of ISG or connected to ISG through a Layer 2 access network, such as a bridged or a switched network. Layer 3 forwarding is either absent or not used to direct subscriber traffic in the Layer 2 access network. IP addresses of the subscribers may or may not be on the same subnet as the Layer 2-connected physical interfaces. The figure below shows an example of a Layer 2-connected access network.

**Figure 2: Layer 2-Connected Access Network**

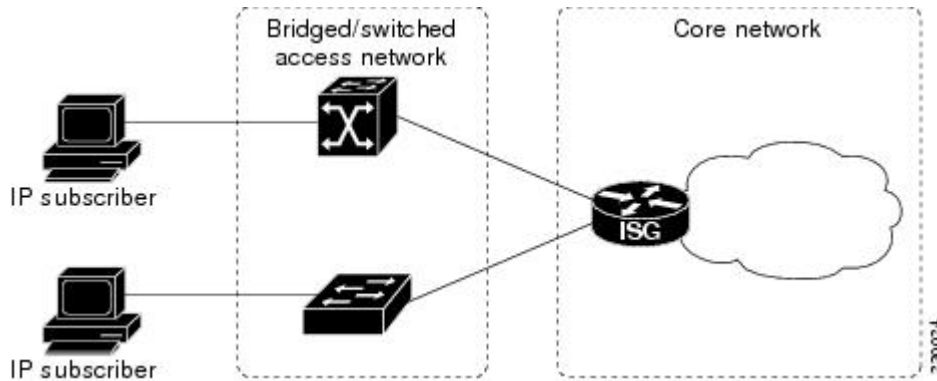

Roaming can be configured on Layer 2-connected IP subscriber sessions by using the **ip subscriber l2-roaming** command. When a Layer 2-connected IP subscriber tries to establish a session with an existing MAC address and a new IP address on an interface that is different from the one that is running the current session, ISG terminates the existing session and creates a new session with a new MAC address-IP address pair. When the subscriber tries to establish a session with an existing MAC address and a new IP address on the same interface that is running the current session, ISG blocks the new session.

## Routed Access Networks

For routed access networks, subscriber traffic is routed through a Layer 3 access network with at least one transit router before reaching the ISG. IP addresses of the subscribers are at least routable in the Layer 3 access



network. Layer 3 access networks contain a single routing domain and therefore, do not support overlapping IP addresses. The figure below shows an example of a routed access network.

**Figure 3: Routed Access Network**

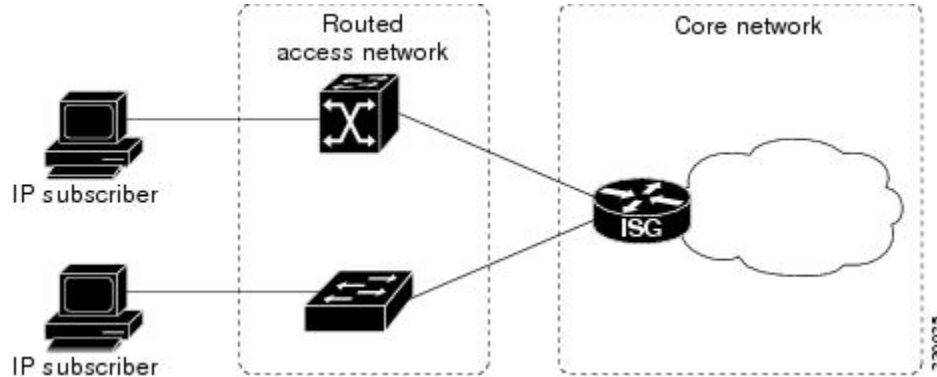

## IP Subscriber Session Initiation

ISG can be configured to allow one or more of the following events to signal the start of an IP session or IP subnet session on an interface:

- DHCP DISCOVER packet— If the following conditions are met, an IP session is created after ISG receives a DHCP DISCOVER packet:
  - ISG serves as a DHCP relay or a server for new IP address assignments.
  - Subscribers are configured for DHCP.
  - The DHCP DISCOVER packet is the first DHCP request received from the subscriber.
  - Source IP address is unclassified— For routed IP subscribers, a new IP session is triggered when an IP packet with an unclassified source IP address (an IP session does not yet exist for that IP address) is received.
- Unclassified source MAC address— For Layer 2-connected IP subscribers, a new IP session is triggered when an IP packet with an unclassified source MAC address (which means that an IP session does not yet exist for that MAC address) is received.
- RADIUS Access-Request packet— For routed or Layer 2-connected access, a new IP session is triggered by the appearance of a RADIUS Access-Request packet when ISG is serving as a RADIUS proxy.

## IP Subscriber Addressing

The following sections provide information about how ISG handles IP addressing for IP subscribers:

## Methods of ISG Subscriber IP Address Assignment

IP subscribers either have IP addresses configured statically or obtain IP addresses dynamically through some network protocol that has the ability to assign IP addresses. For a subscriber to be routable within a given IP service domain, the subscriber must present a domain-specific IP address to the network. If a subscriber transfers between IP service domains (including any private domain managed by the access provider), the IP address presented to the network must change to reflect the new domain.

The following sections describe the methods of IP address assignment that ISG supports for each type of Layer 3 session:

### IP Interface Sessions

For IP interface sessions, ISG is not involved in (or aware of) the assignment of subscriber IP addresses.

### IP Sessions

For IP sessions, ISG supports the following methods of IP address assignment:

- **Static IP addresses**—If a subscriber's static IP address is configured correctly for the service domain, ISG does not have to be involved in the assignment of an IP address for the subscriber.
- **DHCP**—If DHCP is being used to assign IP addresses, and the IP address that is assigned by DHCP is correct for the service domain, ISG does not have to be involved in the assignment of an IP address for the subscriber.

If the IP address that is assigned by DHCP is not correct for the service domain or if the domain changes because of a VRF transfer, ISG can be configured to influence the DHCP IP address assignment.

The following conditions must be met for ISG to influence DHCP IP address assignment:

- The subscriber must be Layer 2-connected.
- The ISG device must be in the path of DHCP requests by serving as a DHCP server or relay.
- Subscribers must not have statically configured IP addresses.

For deployments that support it, DHCP is the recommended method of IP address assignment.

### IP Subnet Sessions

For IP subnet sessions, the IP subnet is specified in the user profile.

## Public and Private IP Addresses

An IP address falls in either the public or the private IP address category, irrespective of the method used to assign the IP address to the IP subscriber. If an IP subscriber is assigned a private IP address and the subscriber has to reach the Internet, a Layer 3 gateway, such as an ISG or a firewall, that is present between the subscriber and the Internet must perform Network Address Translation (NAT) for the subscriber's private IP address.

When the access network is a Layer 2-connected network, a subscriber IP address can be either native or foreign to an access interface. A native subscriber IP address belongs to the subnet provisioned on the access interface. A foreign subscriber IP address does not belong to the subnet provisioned on the access interface. A foreign subscriber IP address could result when a retail ISP assigns an IP address to the IP subscriber from

its own IP address allotment, which is different from the wholesale ISPs, or when an IP subscriber with a static IP address that is native in the home access network roams to a foreign access network. To support IP subscribers with foreign IP addresses, ISG must be able to respond to Address Resolution Protocol (ARP) requests that originate from foreign IP addresses with a MAC address of the ISG itself. Because the access network is Layer 2-connected, ISG maintains an adjacency to every subscriber.

When the access network is a routed network, a subscriber IP address must be routable in the access network; otherwise, subscriber traffic will never be able to reach ISG. ISG may not have an adjacency for each subscriber in this case, but has an adjacency of the next hop towards a subscriber. The next hop is determined by the routing process on ISG.

## Overlapping IP Addresses

When an access network is deployed without VPN capability, the IP address space in the access network is shared among all IP subscribers. When the IP addresses are assigned dynamically, care must be taken to ensure that these addresses do not overlap. When overlapping IP addresses are assigned to IP subscribers intentionally, the access network should use a Layer 2 separation mechanism to differentiate the IP address spaces. For example, the access network may put each IP address space in a different VLAN.

When the access network serves both local IP subscribers and roaming users, the static private IP address of a roaming subscriber may overlap the native private IP address of another subscriber. For example, a public wireless hotspot that generally assigns dynamic IP addresses may provide access to occasional roaming users with statically configured IP addresses. To support this special overlapping condition, all IP subscribers must be in a Layer 2-connected access network in which overlapping MAC addresses do not exist. In this case, IP subscribers can be distinguished using MAC addresses.

## ISG Subscriber IP Address Assignment Using DHCP

When ISG is in the path of DHCP requests (as either a DHCP server or a DHCP relay), ISG can influence the IP address pool and the DHCP server that are used to assign subscriber IP addresses. To enable ISG to influence the IP addresses assigned to subscribers, associate a DHCP address pool class with an address domain. The DHCP address pool class must also be configured in a service policy map, service profile, or user profile that is associated with a subscriber. When a DHCP request is received from a subscriber, DHCP uses the address pool class that is associated with the subscriber to determine which DHCP address pool should be used to service the request. As a result, on a per-request basis, an IP address is either provided by the local DHCP server or relayed to a remote DHCP server that is defined in the selected pool.

## IP Subscriber Identity

IP subscriber identity is closely related to IP session initiation because ISG must uniquely identify an IP subscriber at the time that it creates an IP session. However, the need to identify an IP subscriber goes beyond the session initiation phase. The following sections describe how ISG uniquely identifies IP subscribers:

### Routed IP Subscriber Identity

By definition, subscriber IP addresses are at least routable in the access network. If the access network is a routed network, subscriber IP addresses can be used to uniquely identify IP subscribers.

When using a subscriber IP address as the identifier, ISG assumes that the subscriber IP address is unique. If the access network is deployed with Layer 3 load balancing, redundancy, or asymmetric routing, ISG also

assumes that IP traffic from the same IP subscriber may arrive at different access interfaces. To support this type of deployment, ISG assumes a single IP address space for all access interfaces connecting to the same access network.

If there is a requirement to support several IP address spaces over a single physical access network, the access network must use some Layer 2 encapsulation to create a separate logical access network for each IP address space. In this case, ISG can still have a single IP address space for all the logical access interfaces that connect to a logical access network.

When subscriber IP addresses are private IP addresses, the access network must be able to route such subscriber traffic. If the subscriber traffic is destined for the Internet, NAT must be performed.

For routed IP subscribers, the subscriber IP address serves as the key for an IP session. ISG associates IP traffic with an IP session as follows:

- In the upstream direction, the source IP address of an IP packet is used to identify the IP session. The source IP address is the subscriber IP address.
- In the downstream direction, the destination IP address of an IP packet is used to identify the IP session. The destination IP address is the subscriber IP address.

If the IP subscriber is a VPN user, the subscriber IP address must be routable in both the global routing table and the VPN routing table on ISG.

For an IP subnet subscriber, a subscriber IP address is defined as an IP prefix address instead of a /32 IP host address. This IP prefix covers a range of IP addresses used by end users but represents a single logical IP subscriber for ISG. In this deployment, all end users share the same connectivity and services provided by ISG.

To normalize the classification of IP subscribers that have different network masks, ISG uses the network mask in conjunction with the subscriber IP address for routed IP subscribers.

## MAC Address as Secondary Identity

You must configure the **collect identifier mac-address** command at the start of a session. This instructs the ISG devices to store the MAC address as part of the session identifiers. For routed IP subscriber sessions, the MAC address is collected from the DHCP server using the DHCP lease Query Protocol. For information about configuring the command, see the “Configuring ISG Control Policies” module.

## DHCP Lease Query Support

The DHCP lease query message is a DHCP message type transmitted from a DHCP relay agent to a DHCP server. A DHCP lease query-aware relay agent sends the location of an IP endpoint to the DHCP lease query message.

The DHCP lease query transaction is a DHCP transaction with special message types that enable clients to query DHCP servers regarding the owner and the lease expiration time of an IP address.

## Layer 2-Connected IP Subscriber Identity

A Layer 2-connected access network can provide IP connectivity to IP subscribers with native IP addresses and foreign and overlapping IP addresses. Because subscriber IP addresses might not be unique in such an access network, ISG uses the subscriber MAC address to identify Layer 2-connected IP subscribers.

Traffic that comes from IP subscribers with private or overlapping IP addresses and that is destined to the Internet is subject to NAT.

For Layer 2-connected IP subscribers, both the subscriber MAC address (unique within a VLAN) and the IP address, serve as keys for the IP session and are used in the following directions:

- In the upstream direction, the VLAN ID and source MAC address of an IP packet are used to identify the IP session.
- In the downstream direction, the destination IP address and the VLAN ID of an IP packet are used to identify the IP subscriber context.

## VPN Connectivity and Services for IP Subscribers

### Subscriber VPN Membership

Based on the deployment requirements, an IP subscriber may or may not have the VPN service. If an IP subscriber does have the VPN service, the subscriber may belong to only one VPN domain at any time. An IP subscriber is associated with a VPN domain in one of the following ways:

- Static VPN assignment—The VPN IP subscriber belongs to a static VPN domain. Whenever the IP subscriber connects to ISG, the IP subscriber is placed in the preassigned VPN domain.
- Dynamic VPN selection—The VPN IP subscriber can choose and switch among different VPN domains through dynamic service login. Whenever a new VPN domain is selected, VPN services of the current VPN domain must be removed before VPN services of the new VPN domain can be applied to the IP subscriber.

Dynamic VPN selection can be initiated through automatic service login, where the virtual routing and forwarding (VRF) instance is downloaded and applied to the subscriber session at the start of a session. Dynamic VPN selection can also be initiated through subscriber service selection at a web portal, where the subscriber is transferred to the VRF that corresponds to the selected service.

### Multiservice Interface Model

For a subscriber without a static VPN configuration, a multiservice interface must be configured on the ISG device to map the IP session to a VRF instance. The multiservice interface represents a boundary between a VPN routing domain and the default routing domain. When an IP subscriber is associated with several routing domains throughout the duration of a connection, multiservice interfaces serve as demarcation points for the

IP subscriber to switch from one VPN domain to another VPN domain. One multiservice interface must be configured for each VPN routing domain. The figure below illustrates the multiservice interface model.

**Figure 4: Multiservice Interface Model**

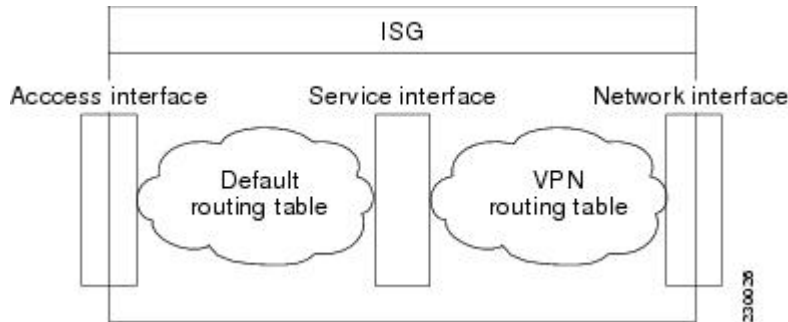

## VPN Addressing

When a subscriber session is transferred from one VPN domain to another, the session enters a new addressing domain that may or may not overlap the previous domain of the subscriber. The network-facing address of the subscriber must be altered accordingly, so that packets can be correctly routed back from within the service domain.

A VRF transfer is necessary when a identity of the subscriber and subscribed services cannot be determined without interaction with a web portal. A local routing context is required, at least initially, so that IP packets may be routed to and from the portal server. After the portal-based service selection, the subscriber has to be transferred into the VRF that is associated with the selected service domain. After the VRF transfer, the subscriber must also receive an address that is routable in this new domain.

If ISG is adjacent to the subscriber device and serves as a DHCP relay or server, DHCP can be used to assign domain-specific addresses to subscribers.

To support VRF transfers, DHCP should be configured with short initial leases. This is because existing subscriber addresses can be altered only after the current lease has expired. Subscribers will not have access to the selected domain before the next DHCP renew request is received. Using short initial lease times minimizes the interval between a VRF change and a DHCP renewal. If long lease times are used, an out-of-band method of initiating IP address change should be implemented.

When DHCP can be used to assign a new address at the subscriber device, subnet-based VRF selection can be used to bring about the transfer. Subnet-based VRF selection (also known as *VRF autoclassify*) is a feature that selects the VRF at the ingress port on the basis of the source IP subnet address.

Service providers and organizations have public IP address blocks allocated to them that are not overlapping by nature. Therefore, when they are assigned public IP addresses, VPN IP subscribers have no overlapping IP addresses. When VPN IP subscribers of different VPN domains have private IP addresses assigned, they are likely to have overlapping addresses in the access network.

An access network is a single IP address space when there is no Layer 2 encapsulation separating VPN IP subscribers of different VPN domains. Therefore, ISG must be able to handle overlapping IP addresses when deploying VPN IP subscribers. IP connectivity for VPN IP subscribers with overlapping IP addresses is possible only when they are connected to ISG through a Layer 2-connected access network.

## VPN IP Subscriber Identity

ISG identifies VPN IP subscribers in the same way that it identifies non-VPN IP subscribers. Upstream IP traffic is defined as the subscriber IP traffic traveling from the access network to the VPN (overlaid on top of the service provider core network). Downstream IP traffic is defined as the subscriber IP traffic traveling from the VPN to the access network.

## Service Model for VRF Transfers

A *primary* service contains a network-forwarding policy (such as a VRF) in its service definition. Only one primary service at a time can be activated for a session. A secondary service is any service that does not contain a network-forwarding policy.

When a subscriber for whom a primary service has already been activated tries to select another primary service, ISG deactivates all current services (including the current primary service) and activates the new primary service, and hence, switches the VRF.

When a subscriber for whom a primary service has already been activated tries to select a secondary service, the action taken by ISG depends on whether the secondary service is part of a service group. A service group is a grouping of services that may be simultaneously active for a given session. Typically, a *service group* includes one primary service and one or more secondary services. The table below describes the action that ISG will take when a subscriber selects a secondary service.

**Table 4: ISG Activation Policy for Secondary Services**

Primary Service Characteristics	Secondary Service Characteristics	Resulting Behavior at ISG
Primary service with no service group attribute	Secondary service with service group	Do not bring up the secondary service.
	Secondary service with no service group	Bring up the secondary service.
Primary service with service group attribute	Secondary service with different service group	Do not bring up the secondary service.
	Secondary service with same service group	Bring up the secondary service.
	Secondary service with no service group	Bring up the secondary service.

## Benefits of Dynamic VPN Selection

The need for switching of a subscriber session between routing and forwarding domains (also called *network services*) occurs frequently in markets where equal access networking must be supported. Equal access networking is often mandated by regulatory rules stating that an access provider should allow service providers equal access to a retail subscriber network. ISG dynamic VPN selection facilitates equal access networking by allowing subscribers to transfer between network services.

## IP Session Termination

An IP session may be terminated in one of the following ways:

- DHCP lease expiry or DHCP release from client—If DHCP is used to detect a new session, its departure may also be signaled by a DHCP event.
- Application stop—The **application stop** command is typically used to terminate a session when a subscriber initiates an account logout from a web portal. An application stop may also result from the actions of an administrator, such as action taken in response to rogue behavior from a subscriber.
- Idle timeout and session timeout—Idle timeouts and session timeouts can be used to detect or impose termination of an IP session.
- Control policy—A control policy containing the service disconnect action can be used to terminate a session.

## IP Session Recovery for DHCP-Initiated IP Sessions

When an IP session is terminated (for example, by account logoff or session timeout) or lost (for example, by router reload), the client may continue to hold an unexpired DHCP lease. When the client continues to hold an unexpired DHCP lease, ISG performs a session restart to prevent the client's IP connection from being nonfunctional until the DHCP lease expires. A control policy can be configured to define the actions that ISG performs when the session restart event occurs. If a policy is not defined, a default policy takes effect. The default policy causes ISG to disconnect the session after 60 seconds after a session restart and is the equivalent of the following configuration:

```
policy-map type control GLOBAL
  class type control always event session-restart
    1 service disconnect delay 60
```

This default policy appears in the output of the **show subscriber policy rules** command, as follows:

```
Rule: internal-rule-session-restart
Class-map: always event session-restart
Action: 1 service disconnect delay 60
Executed: 0
```

## Default Services for IP Subscriber Sessions

New IP sessions may require a default service to allow subsequent subscriber packets to be processed appropriately; for example, to permit or force TCP packets to a captive portal where menu-driven authentication and service selection can be performed. A default service policy map or service profile may be configured for IP sessions to redirect traffic, enable port-bundle host-key functionality for session identification, or enable transparent autologin. A default service might also include a network service, which allows subscribers to access a web portal for authentication and service selection.



## DSCP Implementation

DSCP feature enables to mark or remark the flow of subscriber traffic with the configured DSCP marking value. This can be used to provide low-latency to critical network traffic such as voice or streaming media while providing best service to non-critical services such as web traffic.

DSCP can be dynamically constructed from both Radius and Diameter Servers. In case of Radius server Cisco VSA is used to provide details on the feature parameters and in case of Diameter server, GX-AVP's are used to provide details on the feature parameters.

The following configuration example describes a simple ISG TC service with both rate-limiting and DSCP Remarking feature. The keyword **dscp** is newly introduced as part of this feature and is used to configure the feature through the command

```
policy-map type service SERVICE1
  class type traffic Local7_TC
    dscp input 28
    dscp output 28
    police input 10000
    police output 20000
```

## How to Configure ISG for IP Subscriber Sessions

### Creating ISG Sessions for IP Subscribers

An Intelligent Services Gateway (ISG) device creates IP sessions for IP traffic on subscriber-side interfaces. The tasks in the following sections enable IP sessions and indicate how sessions are identified:

#### Creating IP Subscriber Sessions for Routed ISG Subscribers

IP subscribers that are routed through a Layer 3 access network with at least one transit router before reaching ISG are known as routed IP subscribers. Perform this task to configure ISG to create IP sessions for routed IP subscribers.

#### SUMMARY STEPS

1. **enable**
2. **configure terminal**
3. **interface** *type number*
4. **ip subscriber routed**
5. **initiator** {*dhcp* [*class-aware*] | *radius-proxy* | **unclassified ip-address** [*ipv4* | [*ipv6*] [*list list-name*]]}
6. **passthru downstream ipv6**
7. **end**

## DETAILED STEPS

	Command or Action	Purpose
Step 1	<b>enable</b>  <b>Example:</b> Device> enable	Enables privileged EXEC mode. <ul style="list-style-type: none"> <li>• Enter your password if prompted.</li> </ul>
Step 2	<b>configure terminal</b>  <b>Example:</b> Device# configure terminal	Enters global configuration mode.
Step 3	<b>interface <i>type number</i></b>  <b>Example:</b> Device(config)# interface gigabitethernet 0/0/0	Specifies an interface and enters interface configuration mode.
Step 4	<b>ip subscriber routed</b>  <b>Example:</b> Device(config-if)# ip subscriber routed	Specifies the type of IP subscriber to be hosted on the interface and enters ISG IP subscriber configuration mode.
Step 5	<b>initiator {dhcp [class-aware]   radius-proxy   unclassified ip-address [ipv4   ipv6] [list list-name]}</b>  <b>Example:</b> Device(config-subscriber)# initiator unclassified ip-address	Enables ISG to create an IP subscriber session upon receipt of the specified packet type. <ul style="list-style-type: none"> <li>• Enter this command more than once to specify more than one method of IP session initiation.</li> </ul> <p><b>Note</b> If the ISG device serves as either a DHCP relay or a DHCP server in the assignment of client IP addresses, ISG must be configured to initiate IP sessions on receiving DHCP DISCOVER packets. In other words, the <b>initiator dhcp</b> command must be configured instead of the <b>initiator unclassified ip-address</b> or <b>initiator unclassified mac-address</b> command.</p>
Step 6	<b>passthru downstream ipv6</b>  <b>Example:</b> Device(config-subscriber)# passthru downstream ipv6	(Optional) Allows IPv6 downstream traffic from the ISG interface to pass through without a subscriber session.
Step 7	<b>end</b>  <b>Example:</b> Device(config-subscriber)# end	(Optional) Returns to privileged EXEC mode.

## Creating IP Subscriber Sessions for Layer 2-Connected ISG Subscribers

Layer 2-connected subscribers are either directly attached to the physical interfaces of an ISG or connected to an ISG through a Layer 2 access network, such as a bridged network or a switched network. Perform this task to configure ISG to create IP sessions for Layer 2-connected IP subscribers.

### SUMMARY STEPS

1. **enable**
2. **configure terminal**
3. **interface** *type number*
4. **ip subscriber l2-connected**
5. **initiator** {**dhcp** [**class-aware**] | **radius-proxy** | **unclassified mac-address**}
6. **end**

### DETAILED STEPS

	Command or Action	Purpose
Step 1	<b>enable</b>  <b>Example:</b> Device> enable	Enables privileged EXEC mode.  • Enter your password if prompted.
Step 2	<b>configure terminal</b>  <b>Example:</b> Device# configure terminal	Enters global configuration mode.
Step 3	<b>interface</b> <i>type number</i>  <b>Example:</b> Device(config)# interface gigabitethernet 0/0/0	Specifies an interface and enters interface configuration mode.
Step 4	<b>ip subscriber l2-connected</b>  <b>Example:</b> Device(config-if)# ip subscriber l2-connected	Specifies the type of IP subscriber to be hosted on the interface and enters ISG IP subscriber configuration mode.  <b>Note</b> We recommended that you configure IP sessions for Layer 2-connected subscribers using the <b>ip subscriber l2-connected</b> command. However, you could also use the <b>ip subscriber routed</b> command if subscriber IP addresses are routable in the access domain.
Step 5	<b>initiator</b> { <b>dhcp</b> [ <b>class-aware</b> ]   <b>radius-proxy</b>   <b>unclassified mac-address</b> }  <b>Example:</b> Device(config-subscriber)# initiator unclassified mac-address	Configures ISG to create an IP subscriber session upon receipt of the specified packet type.  • Enter this command more than once to specify more than one method of IP session initiation.

	Command or Action	Purpose
		<b>Note</b> If the ISG device serves as either a DHCP relay or a DHCP server in the assignment of client IP addresses, ISG must be configured to initiate IP sessions upon receipt of DHCP DISCOVER packets. In other words, the <b>initiator dhcp</b> command must be configured instead of the <b>initiator unclassified ip-address</b> or <b>initiator unclassified mac-address</b> command.
<b>Step 6</b>	<b>end</b>  <b>Example:</b> Device(config-subscriber)# end	(Optional) Returns to privileged EXEC mode.

## Creating ISG IP Interface Sessions

An ISG IP interface session encompasses all IP packets that cross the specified interface or subinterface. Perform this task to create an ISG IP interface session.

### SUMMARY STEPS

1. **enable**
2. **configure terminal**
3. **interface** *type number*[. *subinterface-number*]
4. **ip subscriber interface**
5. **end**

### DETAILED STEPS

	Command or Action	Purpose
<b>Step 1</b>	<b>enable</b>  <b>Example:</b> Device> enable	Enables privileged EXEC mode. <ul style="list-style-type: none"> <li>• Enter your password if prompted.</li> </ul>
<b>Step 2</b>	<b>configure terminal</b>  <b>Example:</b> Device# configure terminal	Enters global configuration mode.

	Command or Action	Purpose
<b>Step 3</b>	<b>interface</b> <i>type number</i> [. <i>subinterface-number</i> ]  <b>Example:</b> <pre>Device(config)# interface GigabitEthernet 0/0/0.1</pre>	Specifies an interface or subinterface and enters interface or subinterface configuration mode.
<b>Step 4</b>	<b>ip subscriber interface</b>  <b>Example:</b> <pre>Device(config-subif)# ip subscriber interface</pre>	Specifies the type of IP subscriber to be hosted on the interface.  <b>Note</b> The <b>ip subscriber interface</b> command cannot be configured if the <b>service-policy input</b> or <b>service-policy output</b> command is already configured on the interface; these commands are mutually exclusive.
<b>Step 5</b>	<b>end</b>  <b>Example:</b> <pre>Device(config-subif)# end</pre>	(Optional) Returns to privileged EXEC mode.

## Creating ISG Static Sessions

An Intelligent Services Gateway (ISG) static session enables you to configure static IP sessions by configuring a group of server addresses. Perform the following task to create ISG static sessions.

### SUMMARY STEPS

1. **enable**
2. **configure terminal**
3. **ip subscriber list** *list-name*
4. **ip source** *ip-address* {**mac** *mac-address* | **mask** *subnet-mask*}
5. **exit**
6. **interface** *type number*
7. **ip subscriber** {**l2-connected** | **routed**}
8. **initiator static ip subscriber list** *list-name*
9. **end**

### DETAILED STEPS

	Command or Action	Purpose
<b>Step 1</b>	<b>enable</b>	Enables privileged EXEC mode.

	Command or Action	Purpose
	<b>Example:</b> Device> enable	<ul style="list-style-type: none"> <li>• Enter your password if prompted.</li> </ul>
<b>Step 2</b>	<b>configure terminal</b>  <b>Example:</b> Device# configure terminal	Enters global configuration mode.
<b>Step 3</b>	<b>ip subscriber list list-name</b>  <b>Example:</b> Device(config)# ip subscriber list mylist	Specifies the IP subscriber list name and enters server list configuration mode.
<b>Step 4</b>	<b>ip source ip-address {mac mac-address   mask subnet-mask}</b>  <b>Example:</b> Device(config-server-list)# ip source 209.165.200.225 mac 0.7.f	Specifies the static server IP address and MAC address (in case of Layer 2-connected subscribers) or subnet mask (in the case of routed interfaces).
<b>Step 5</b>	<b>exit</b>  <b>Example:</b> Device(config-server-list)# exit	Exits server list configuration mode and returns to global configuration mode.
<b>Step 6</b>	<b>interface type number</b>  <b>Example:</b> Device(config)# interface GigabitEthernet 2/0/0	Specifies an interface and enters interface configuration mode.
<b>Step 7</b>	<b>ip subscriber {l2-connected   routed}</b>  <b>Example:</b> Device(config-if)# ip subscriber l2-connected	Specifies the type of IP subscriber to be hosted on the interface and enters ISG IP subscriber configuration mode.  <b>Note</b> IP sessions for Layer 2-connected subscribers should be configured using the <b>ip subscriber l2-connected</b> command. However, the <b>ip subscriber routed</b> command can also be used if subscriber IP addresses are routable in the access domain.
<b>Step 8</b>	<b>initiator static ip subscriber list list-name</b>  <b>Example:</b> Device(config-subscriber)# initiator static ip subscriber list mylist	Creates an IP subscriber session with the packet type as static and attaches the session to the list.
<b>Step 9</b>	<b>end</b>  <b>Example:</b> Device(config-subscriber)# end	(Optional) Returns to privileged EXEC mode.

## Creating ISG IP Subnet Sessions

An IP subnet session represents all the traffic that is associated with a single IP subnet. IP subnet sessions are used to apply uniform edge processing to packets associated with a particular IP subnet. When an IP subnet session is configured, ISG treats the subnet as a single subscriber, which means that ISG features and functionality are applied to the subnet traffic as an aggregate. Perform this task to create an IP subnet session.

### SUMMARY STEPS

1. **enable**
2. **configure terminal**
3. **interface** *type number*
4. **ip subscriber routed**
5. **initiator unclassified ip-address** [ipv4 | [ipv6] [list list-name]]
6. **end**
7. Add the Framed-IP-Netmask attribute to the service or user profile.

### DETAILED STEPS

	Command or Action	Purpose
Step 1	<b>enable</b>  <b>Example:</b> Device> enable	Enables privileged EXEC mode. <ul style="list-style-type: none"> <li>• Enter your password if prompted.</li> </ul>
Step 2	<b>configure terminal</b>  <b>Example:</b> Device# configure terminal	Enters global configuration mode.
Step 3	<b>interface</b> <i>type number</i>  <b>Example:</b> Device(config)# interface gigabitethernet 0/0/0	Specifies an interface and enters interface configuration mode.
Step 4	<b>ip subscriber routed</b>  <b>Example:</b> Device(config-if)# ip subscriber routed	Specifies the type of IP subscriber to be hosted on the interface, and enters ISG IP subscriber configuration mode.

	Command or Action	Purpose
<b>Step 5</b>	<b>initiator unclassified ip-address</b> [ipv4   [ipv6] [list <i>list-name</i> ]]  <b>Example:</b> Device(config-subscriber)# initiator unclassified ip-address	Configures ISG to create an IP subscriber session when an IP packet with an unclassified IP source address is received.
<b>Step 6</b>	<b>end</b>  <b>Example:</b> Device(config-subscriber)# end	(Optional) Returns to privileged EXEC mode.
<b>Step 7</b>	Add the Framed-IP-Netmask attribute to the service or user profile.	Enables an IP subnet session for the subscriber. <ul style="list-style-type: none"> <li>When a subscriber is authorized or authenticated and the Framed-IP-Netmask attribute is present in the user or service profile, ISG converts the source-IP-based session into a subnet session with the subnet value in the Framed-IP-Netmask attribute.</li> </ul>

## Configuring IP Session Recovery for DHCP-Initiated IP Sessions

Perform this task to configure Intelligent Services Gateway (ISG) to take specific actions after the recovery of an IP session when ISG has terminated or reloaded the session. This task applies to DHCP-initiated IP sessions only.

If a policy for session recovery is not configured, ISG applies the following default policy:

```
policy-map type control GLOBAL
class type control always event session-restart
1 service disconnect delay 60
```



## SUMMARY STEPS

1. **enable**
2. **configure terminal**
3. **policy-map type control** *policy-map-name*
4. **class type control** {*control-class-name* | **always**} **event session-restart**
5. *action-number* **authorize** [**aaa list** *list-name*] [**password** *password*] [**upon network-service-found** {**continue** | **stop**}] **identifier** {**authenticated-domain** | **authenticated-username** | **auto-detect** | **circuit-id** | **plus remote-id**} | **dnis** | **mac-address** | **nas-port** | **remote-id** [**plus circuit-id**] | **source-ip-address** | **tunnel-name** | **unauthenticated-domain** | **unauthenticated-username**}
6. *action-number* **service-policy type service** [**unapply**] [**aaa list** *list-name*] {**name** *service-name* | **identifier** {**authenticated-domain** | **authenticated-username** | **dnis** | **nas-port** | **tunnel-name** | **unauthenticated-domain** | **unauthenticated-username**}}
7. *action-number* **set-timer** *name-of-timer* *minutes*
8. **end**

## DETAILED STEPS

	Command or Action	Purpose
Step 1	<b>enable</b>  <b>Example:</b> Device> enable	Enables privileged EXEC mode.  • Enter your password if prompted.
Step 2	<b>configure terminal</b>  <b>Example:</b> Device# configure terminal	Enters global configuration mode.
Step 3	<b>policy-map type control</b> <i>policy-map-name</i>  <b>Example:</b> Device(config)# policy-map type control MY-POLICY	Creates or modifies a control policy map, which is used to define a control policy, and enters control policy-map configuration mode.
Step 4	<b>class type control</b> { <i>control-class-name</i>   <b>always</b> } <b>event session-restart</b>  <b>Example:</b> Device(config-control-policymap)# class type control always event session-restart	Specifies a control class that is evaluated when the session-restart event occurs and enters policy-map class control configuration mode.  • A policy rule for which the control class is <b>always</b> will always be treated as the lowest priority rule within the control policy map.
Step 5	<i>action-number</i> <b>authorize</b> [ <b>aaa list</b> <i>list-name</i> ] [ <b>password</b> <i>password</i> ] [ <b>upon network-service-found</b> { <b>continue</b>   <b>stop</b> }] <b>identifier</b> { <b>authenticated-domain</b>   <b>authenticated-username</b>   <b>auto-detect</b>   <b>circuit-id</b> [ <b>plus remote-id</b> ]   <b>dnis</b>   <b>mac-address</b>   <b>nas-port</b>   <b>remote-id</b> [ <b>plus circuit-id</b> ]   <b>source-ip-address</b>	(Optional) Initiates a request for authorization on the basis of the specified identifier.

	Command or Action	Purpose
	<b>tunnel-name   unauthenticated-domain   unauthenticated-username}</b>  <b>Example:</b> Device(config-control-policymap-class-control)# 1 authorize identifier source-ip-address	
<b>Step 6</b>	<b>action-number service-policy type service [unapply] [aaa list list-name] {name service-name   identifier {authenticated-domain   authenticated-username   dnis   nas-port   tunnel-name   unauthenticated-domain   unauthenticated-username}}</b>  <b>Example:</b> Device(config-control-policymap-class-control)# 1 service-policy type service aaa list LISTA name REDIRECT	(Optional) Activates an ISG service. <ul style="list-style-type: none"> <li>Specifying an identifier instead of a service name activates a service that has the same name as the specified identifier.</li> </ul>
<b>Step 7</b>	<b>action-number set-timer name-of-timer minutes</b>  <b>Example:</b> Device(config-control-policymap-class-control)# 1 set-timer TIMERA 5	(Optional) Starts a named policy timer. <ul style="list-style-type: none"> <li>Expiration of the timer generates the event timed-policy expiry.</li> </ul>
<b>Step 8</b>	<b>end</b>  <b>Example:</b> Device(config-control-policymap-class-control)# end	(Optional) Returns to privileged EXEC mode.

## Verifying ISG IP Subscriber Sessions

Perform this task to verify IP subscriber session configuration and creation. The **show** commands can be used in any order.

### SUMMARY STEPS

- enable**
- show subscriber session [detailed] [identifier identifier | uid session-id | username name]**
- show ip subscriber [mac mac-address] [vrf vrf-name] [[dangling seconds] [detail] | interface interface-name [detail | statistics] | ip ip-address | static list listname | statistics {arp | dangling}]**
- show platform isg session-count {all | slot}**

## DETAILED STEPS

	Command or Action	Purpose
Step 1	<b>enable</b>  <b>Example:</b> Device> enable	Enables privileged EXEC mode. <ul style="list-style-type: none"> <li>• Enter your password if prompted.</li> </ul>
Step 2	<b>show subscriber session</b> [ <b>detailed</b> ] [ <b>identifier</b> <i>identifier</i>   <b>uid</b> <i>session-id</i>   <b>username</b> <i>name</i> ]  <b>Example:</b> Device# show subscriber session detailed	Displays information about ISG policies and features for subscriber sessions.
Step 3	<b>show ip subscriber</b> [ <b>mac</b> <i>mac-address</i>   [ <b>vrf</b> <i>vrf-name</i> ] [[ <b>dangling</b> <i>seconds</i> ] [ <b>detail</b> ]   <b>interface</b> <i>interface-name</i> [ <b>detail</b>   <b>statistics</b> ]   <b>ip</b> <i>ip-address</i>   <b>static list</b> <i>listname</i>   <b>statistics</b> { <b>arp</b>   <b>dangling</b> }]]  <b>Example:</b> Device# show ip subscriber ip 10.10.10.10	Displays information about ISG IP subscriber sessions.
Step 4	<b>show platform isg session-count</b> { <b>all</b>   <i>slot</i> }  <b>Example:</b> Device# show platform isg session-count all	Displays the number of active ISG subscriber sessions by line card.

## Clearing ISG IP Subscriber Sessions

## SUMMARY STEPS

1. **enable**
2. **show ip subscriber** [**mac** *mac-address* | [**vrf** *vrf-name*] [[**dangling** *seconds*] [**detail**] | **interface** *interface-name* [**detail** | **statistics**] | **ip** *ip-address* | **static list** *listname* | **statistics** {**arp** | **dangling**}]]
3. **clear ip subscriber** [**interface** *interface-name* | **mac** *mac-address* | **slot** *slot-number* **no-hardware** | [**vrf** *vrf-name*] [**dangling** *seconds* | **ip** *ip-address* | **statistics**]]

## DETAILED STEPS

	Command or Action	Purpose
Step 1	<b>enable</b>  <b>Example:</b> Device> enable	Enables privileged EXEC mode. <ul style="list-style-type: none"> <li>• Enter your password if prompted.</li> </ul>

	Command or Action	Purpose
<b>Step 2</b>	<p><b>show ip subscriber</b> [<b>mac</b> <i>mac-address</i>   [<b>vrf</b> <i>vrf-name</i>] [[<b>dangling</b> <i>seconds</i>] [<b>detail</b>]   <b>interface</b> <i>interface-name</i> [<b>detail</b>   <b>statistics</b>]   <b>ip</b> <i>ip-address</i>   <b>static list</b> <i>listname</i>   <b>statistics</b> {<b>arp</b>   <b>dangling</b>}]]</p> <p><b>Example:</b></p> <pre>Device# show ip subscriber ip 10.10.10.10</pre>	(Optional) Displays information about ISG IP subscriber sessions.
<b>Step 3</b>	<p><b>clear ip subscriber</b> [<b>interface</b> <i>interface-name</i>   <b>mac</b> <i>mac-address</i>   <b>slot</b> <i>slot-number</i> <b>no-hardware</b>   [<b>vrf</b> <i>vrf-name</i>] [<b>dangling</b> <i>seconds</i>   <b>ip</b> <i>ip-address</i>   <b>statistics</b>]]</p> <p><b>Example:</b></p> <pre>Device# clear ip subscriber ip 10.10.10.10</pre>	Clears ISG IP subscriber sessions.

## Troubleshooting ISG IP Subscriber Sessions

Use the following commands to troubleshoot ISG IP subscriber sessions. You can use the **debug** commands in any order.

### SUMMARY STEPS

1. **enable**
2. **debug ip subscriber packet**
3. **debug condition username** *username*

### DETAILED STEPS

	Command or Action	Purpose
<b>Step 1</b>	<p><b>enable</b></p> <p><b>Example:</b></p> <pre>Device# enable</pre>	<p>Enables privileged EXEC mode.</p> <ul style="list-style-type: none"> <li>• Enter your password if prompted.</li> </ul>
<b>Step 2</b>	<p><b>debug ip subscriber packet</b></p> <p><b>Example:</b></p> <pre>Device# debug ip subscriber packet</pre>	Enables ISG IP subscriber session debugging.

	Command or Action	Purpose
Step 3	<b>debug condition username</b> <i>username</i>  <b>Example:</b> Device# debug condition username user1	Filters debugging output for certain debug commands on the basis of specified conditions.

## Assigning ISG Subscriber IP Addresses by Using DHCP

Configure DHCP support in your network before performing the tasks in this section.

### Configuring an ISG Interface for Dynamic DHCP Class Association

Perform this task to enable ISG to influence the assignment of IP addresses to subscribers on the interface by providing the local DHCP component with a class name. The class name refers to a class configured using the **ip dhcp pool** command and can reference a pool of addresses or a relay destination.

#### SUMMARY STEPS

1. **enable**
2. **configure terminal**
3. **interface** *type number*
4. **ip address** *ip-address mask* [secondary]
5. **ip subscriber** [l2-connected | routed]
6. **initiator dhcp class-aware**
7. **end**

#### DETAILED STEPS

	Command or Action	Purpose
Step 1	<b>enable</b>  <b>Example:</b> Device> enable	Enables privileged EXEC mode. <ul style="list-style-type: none"> <li>• Enter your password if prompted.</li> </ul>
Step 2	<b>configure terminal</b>  <b>Example:</b> Device# configure terminal	Enters global configuration mode.

	Command or Action	Purpose
<b>Step 3</b>	<b>interface</b> <i>type number</i>  <b>Example:</b> <pre>Device(config)# interface gigabitethernet 0/0/0</pre>	Specifies an interface for configuration and enters interface configuration mode.
<b>Step 4</b>	<b>ip address</b> <i>ip-address mask [secondary]</i>  <b>Example:</b> <pre>Device(config-if)# ip address 10.1.0.1 255.255.0.0</pre>	Sets a primary or secondary IP address for an interface.
<b>Step 5</b>	<b>ip subscriber [l2-connected   routed]</b>  <b>Example:</b> <pre>Device(config-if)# ip subscriber</pre>	Enables ISG IP subscriber configuration mode.
<b>Step 6</b>	<b>initiator dhcp class-aware</b>  <b>Example:</b> <pre>Device(config-subscriber) initiator dhcp class-aware</pre>	Configures ISG to create IP sessions upon receipt of DHCP DISCOVER packets. <ul style="list-style-type: none"> <li>The <b>class-aware</b> keyword allows ISG to influence the IP address assigned by DHCP by providing DHCP with a class name.</li> </ul>
<b>Step 7</b>	<b>end</b>  <b>Example:</b> <pre>Device(config-if)# end</pre>	(Optional) Returns to privileged EXEC mode.

## Configuring DHCP Server User Authentication

Perform this task to authenticate the DHCP clients on the server.

### Before You Begin

You need to use the ISG framework to enable DHCP server user authentication.

## SUMMARY STEPS

1. **enable**
2. **configure terminal**
3. **aaa new-model**
4. **aaa authentication login *list-name* local**
5. **ip dhcp pool *pool-name***
6. **network *network-number mask***
7. **exit**
8. **interface *type number***
9. **ip subscriber l2-connected**
10. **initiator dhcp class-aware**
11. **end**

## DETAILED STEPS

	Command or Action	Purpose
<b>Step 1</b>	<b>enable</b>  <b>Example:</b> Device> enable	Enables privileged EXEC mode. <ul style="list-style-type: none"> <li>• Enter your password if prompted.</li> </ul>
<b>Step 2</b>	<b>configure terminal</b>  <b>Example:</b> Device# configure terminal	Enters global configuration mode.
<b>Step 3</b>	<b>aaa new-model</b>  <b>Example:</b> Device(config)# aaa new model	Enables authentication, authorization, and accounting (AAA).
<b>Step 4</b>	<b>aaa authentication login <i>list-name</i> local</b>  <b>Example:</b> Device(config)# aaa authentication login mylist local	Sets the AAA authentication at login.
<b>Step 5</b>	<b>ip dhcp pool <i>pool-name</i></b>  <b>Example:</b> Device(config)# ip dhcp pool testpool	Creates a name for the DHCP server address pool and enters DHCP pool configuration mode.

	Command or Action	Purpose
<b>Step 6</b>	<b>network</b> <i>network-number mask</i>  <b>Example:</b>  Device(dhcp-config)# network 172.16.0.0 255.240.0.0	Configures the network number and mask for a DHCP address pool primary or secondary subnet on a Cisco DHCP server.
<b>Step 7</b>	<b>exit</b>  <b>Example:</b>  Device(dhcp-config)# exit	Exits DHCP pool configuration mode and returns to global configuration mode.
<b>Step 8</b>	<b>interface</b> <i>type number</i>  <b>Example:</b>  Device(config)# interface GigabitEthernet 0/0	Enters interface configuration mode.
<b>Step 9</b>	<b>ip subscriber l2-connected</b>  <b>Example:</b>  Device(config-if)# ip subscriber l2-connected	Configures a Layer 2-connected IP session on the interface and enters IP subscriber configuration mode.
<b>Step 10</b>	<b>initiator dhcp class-aware</b>  <b>Example:</b>  Device(config-subscriber)# initiator dhcp class-aware	Initiates a class for DHCP for an IP session initiated by DHCP.
<b>Step 11</b>	<b>end</b>  <b>Example:</b>  Device(config-subscriber)# end	Returns to privileged EXEC mode.

## Configuring a DHCP Class in a Service Policy Map

Perform this task to assign a DHCP class to a service policy map. Subscribers for which this service policy map is activated will be assigned IP addresses from the DHCP pool or the remote server that is associated with the class.

### Before You Begin

Before configuring a DHCP class in a service policy map, you must configure a DHCP pool and the classes configured within the DHCP pool must match the DHCP classes configured in the service policy map.



**SUMMARY STEPS**

1. **enable**
2. **configure terminal**
3. **policy-map type service *policy-name***
4. **classname *class-name***
5. **end**
6. **show policy-map type service**

**DETAILED STEPS**

	<b>Command or Action</b>	<b>Purpose</b>
<b>Step 1</b>	<b>enable</b>  <b>Example:</b> Device> enable	Enables privileged EXEC mode. <ul style="list-style-type: none"> <li>• Enter your password if prompted.</li> </ul>
<b>Step 2</b>	<b>configure terminal</b>  <b>Example:</b> Device# configure terminal	Enters global configuration mode.
<b>Step 3</b>	<b>policy-map type service <i>policy-name</i></b>  <b>Example:</b> Device(config)# policy-map type service service1	Creates a service policy map or specifies an existing service policy map for configuration, and enters service policy-map configuration mode.
<b>Step 4</b>	<b>classname <i>class-name</i></b>  <b>Example:</b> Device(config-service-policymap)# classname class1	Associates a DHCP pool with a service policy map.
<b>Step 5</b>	<b>end</b>  <b>Example:</b> Device(config-service-policymap)# end	(Optional) Returns to privileged EXEC mode.
<b>Step 6</b>	<b>show policy-map type service</b>  <b>Example:</b> Device# show policy-map type service	(Optional) Displays the contents of all service policy maps. <ul style="list-style-type: none"> <li>• Use this command to verify that the DHCP class is associated with the service policy map.</li> </ul>

## What to Do Next

After you have configured the DHCP address pool class in a service policy map, you may want to configure a method of activating the service policy map; for example, control policies can be used to activate services. For more information about methods of service activation, see the module “Configuring ISG Subscriber Services.”

## Configuring a DHCP Class in a Service Profile or User Profile on the AAA Server

Perform this task to add the vendor-specific attribute (VSA) for a DHCP class to a user profile or service profile on the AAA server. Subscribers for whom the user or service profile is activated will be assigned IP addresses from the DHCP pool or the remote server that is associated with the class.

Before configuring a DHCP class in a service profile or user profile on the AAA Server, a DHCP address pool must be configured. Classes configured within the DHCP address pool must match the DHCP address pool classes configured in the service or user profile. To associate a DHCP address pool with a service or specific subscriber, add the DHCP class attribute to the user or service profile. For example:

```
26,9,1 = "subscriber:classname=class-name "
```

After associating a DHCP address pool with a service or specific subscriber, you may want to configure a method of activating the service policy map or service profile; for example, control policies can be used to activate services. For more information about methods of service activation, see the module “Configuring ISG Subscriber Services.”

## Configuring a DHCP Server IP Address

Perform this task to either specify which DHCP servers to use on your network or to configure the IP address of one or more DHCP servers available on the network, and to specify the DHCP Lease Query for routed IP sessions.



### Note

The DHCP server IP address needs to be configured for routed IP sessions if the DHCP Lease Query is performed.

### Before You Begin

The following prerequisites apply for this task:

- The DHCP server must support the DHCP lease protocol.
- The IP address of the phone must be assigned by DHCP address assignments.
- The traffic must be classified as Layer 3.

## SUMMARY STEPS

1. **enable**
2. **configure terminal**
3. **ip dhcp-server** *{ip-address}* | **query lease** *{retries max-retransmissions}* | **timeout** *timeout-query-seconds* }
4. **end**

## DETAILED STEPS

	Command or Action	Purpose
Step 1	<b>enable</b>  <b>Example:</b> Device> enable	Enables privileged EXEC mode.  <ul style="list-style-type: none"> <li>• Enter your password if prompted.</li> </ul>
Step 2	<b>configure terminal</b>  <b>Example:</b> Device# configure terminal	Enters global configuration mode.
Step 3	<b>ip dhcp-server</b> <i>{ip-address   query lease {retries max-retransmissions   timeout timeout-query-seconds}}</i>  <b>Example:</b> Device(config)# ip dhcp-server query lease retries 3	Configures the IP address of one or more DHCP servers available on the network, and specifies the DHCP Lease Query for routed IP sessions.
Step 4	<b>end</b>  <b>Example:</b> Device(config)# end	Exits global configuration mode.

## Configuring ISG Dynamic VPN Selection

### Configuring a Multiservice Interface

## SUMMARY STEPS

1. **enable**
2. **configure terminal**
3. **interface multiservice** *interface-number*
4. **ip vrf forwarding** *vrf-name*
5. **ip address** *ip-address mask*
6. **end**

## DETAILED STEPS

	Command or Action	Purpose
Step 1	<b>enable</b>  <b>Example:</b> Device> enable	Enables privileged EXEC mode. <ul style="list-style-type: none"> <li>• Enter your password if prompted.</li> </ul>
Step 2	<b>configure terminal</b>  <b>Example:</b> Device# configure terminal	Enters global configuration mode.
Step 3	<b>interface multiservice interface-number</b>  <b>Example:</b> Device(config)# interface multiservice 1	Creates a multiservice interface, which enables dynamic VPN selection, and enters interface configuration mode.
Step 4	<b>ip vrf forwarding vrf-name</b>  <b>Example:</b> Device(config-if)# ip vrf forwarding vrf1	Associates a VPN VRF with an interface or subinterface.
Step 5	<b>ip address ip-address mask</b>  <b>Example:</b> Device(config-if)# ip address 172.16.0.0 255.255.255.0	Sets the primary IP address for an interface. <ul style="list-style-type: none"> <li>• Specifies the IP address of the VPN.</li> </ul>
Step 6	<b>end</b>  <b>Example:</b> Device(config-if)# end	(Optional) Returns to privileged EXEC mode.

## Specifying a VRF in a Service Policy Map

VPN routing and forwarding (VRF) transfer occurs when a new primary service is activated for a session, causing the session to transfer from one VRF to another. Services can be configured in service profiles on an external authentication, authorization, and accounting (AAA) server or they can be configured on the ISG device in service policy maps. Perform this task to configure a VRF in a service policy map on the ISG device.

## SUMMARY STEPS

1. **enable**
2. **configure terminal**
3. **policy-map type service** *policy-map-name*
4. **ip vrf forwarding** *name-of-vrf*
5. **sg-service-type primary**
6. **sg-service-group** *service-group-name*
7. **end**

## DETAILED STEPS

	Command or Action	Purpose
<b>Step 1</b>	<b>enable</b>  <b>Example:</b> Device> enable	Enables privileged EXEC mode. <ul style="list-style-type: none"> <li>• Enter your password if prompted.</li> </ul>
<b>Step 2</b>	<b>configure terminal</b>  <b>Example:</b> Device# configure terminal	Enters global configuration mode.
<b>Step 3</b>	<b>policy-map type service</b> <i>policy-map-name</i>  <b>Example:</b> Device(config)# policy-map type service servicel	Creates or modifies a service policy map, which is used to define an ISG service, and enters service policy-map configuration mode.
<b>Step 4</b>	<b>ip vrf forwarding</b> <i>name-of-vrf</i>  <b>Example:</b> Device(config-service-policymap)# ip vrf forwarding vrf1	Associates the service with a VRF.
<b>Step 5</b>	<b>sg-service-type primary</b>  <b>Example:</b> Device(config-service-policymap)# sg-service-type primary	Defines the service as a primary service. <ul style="list-style-type: none"> <li>• A primary service contains a network-forwarding policy. A service must be defined as a primary service by using the <b>sg-service-type primary</b> command. Any service that is not a primary service is defined as a secondary service by default.</li> </ul>
<b>Step 6</b>	<b>sg-service-group</b> <i>service-group-name</i>	(Optional) Associates an ISG service with a service group.

	Command or Action	Purpose
	<p><b>Example:</b></p> <pre>Device(config-service-policymap)# sg-service-group group1</pre>	<ul style="list-style-type: none"> <li>A service group is a group of services that may be active simultaneously for a given session. Typically, a service group includes one primary service and one or more secondary services.</li> </ul>
<b>Step 7</b>	<p><b>end</b></p> <p><b>Example:</b></p> <pre>Device(config-service-policymap)# end</pre>	(Optional) Returns to privileged EXEC mode.

## Verifying VRF Transfer for IP Sessions

Perform the following task as needed to verify VRF transfer for IP sessions. You can use the **show** commands in this task in any order.

### SUMMARY STEPS

- enable**
- show subscriber session uid *session-identifier* detail**
- show ip subscriber [dangling *seconds* | detail | ip *ip-address* | mac *mac-address* | vrf *vrf-name* [dangling *seconds* | detail | ip *ip-address*]]**
- show idmgr {memory [detailed [component [*substring*]]] | service key session-handle *session-handle-string* service-key *key-value* | session key {aaa-unique-id *aaa-unique-id-string* | domainip-vrf ip-address *ip-address* vrf-id *vrf-id* | nativeip-vrf ip-address *ip-address* vrf-id *vrf-id* | portbundle ip *ip-address* bundle *bundle-number* | session-guid *session-guid* | session-handle *session-handle-string* | session-id *session-id-string*} | statistics}**
- show ip route [vrf *vrf-name*]**
- show ip dhcp binding [ip-address]**

### DETAILED STEPS

	Command or Action	Purpose
<b>Step 1</b>	<p><b>enable</b></p> <p><b>Example:</b></p> <pre>Device&gt; enable</pre>	<p>Enables privileged EXEC mode.</p> <ul style="list-style-type: none"> <li>Enter your password if prompted.</li> </ul>
<b>Step 2</b>	<p><b>show subscriber session uid <i>session-identifier</i> detail</b></p> <p><b>Example:</b></p> <pre>Device# show subscriber session uid 4 detail</pre>	Displays information about ISG subscriber sessions with a specific session identifier.

	Command or Action	Purpose
Step 3	<p><b>show ip subscriber</b> [<b>dangling</b> <i>seconds</i>   <b>detail</b>   <b>ip</b> <i>ip-address</i>   <b>mac</b> <i>mac-address</i>   <b>vrf</b> <i>vrf-name</i> [<b>dangling</b> <i>seconds</i>   <b>detail</b>   <b>ip</b> <i>ip-address</i>]]</p> <p><b>Example:</b> Device# show ip subscriber vrf vrf1</p>	Displays information about ISG IP subscriber sessions.
Step 4	<p><b>show idmgr</b> {<b>memory</b> [<b>detailed</b> [<b>component</b> [<i>substring</i>]]]   <b>service key session-handle</b> <i>session-handle-string</i> <b>service-key</b> <i>key-value</i>   <b>session key</b> {<b>aaa-unique-id</b> <i>aaa-unique-id-string</i>   <b>domainip-vrf ip-address</b> <i>ip-address</i> <b>vrf-id</b> <i>vrf-id</i>   <b>nativeip-vrf ip-address</b> <i>ip-address</i> <b>vrf-id</b> <i>vrf-id</i>   <b>portbundle ip</b> <i>ip-address</i> <b>bundle</b> <i>bundle-number</i>   <b>session-guid</b> <i>session-guid</i>   <b>session-handle</b> <i>session-handle-string</i>   <b>session-id</b> <i>session-id-string</i>}   <b>statistics</b>}</p> <p><b>Example:</b> Device# show idmgr session key nativeip-vrf ip-address 209.165.200.225</p>	Displays information related to ISG session and service identity.
Step 5	<p><b>show ip route</b> [<b>vrf</b> <i>vrf-name</i>]</p> <p><b>Example:</b> Device# show ip route</p>	Displays the current state of the routing table.
Step 6	<p><b>show ip dhcp binding</b> [<b>ip-address</b>]</p> <p><b>Example:</b> Device# show ip dhcp binding</p>	Displays address bindings on the Cisco IOS DHCP server.

## Troubleshooting VRF Transfer for IP Sessions

The commands in this task can be used to troubleshoot VRF transfer of IP sessions. The **debug** commands can be entered in any order.

### SUMMARY STEPS

1. enable
2. debug subscriber {event | error | packet | policy | service}
3. debug ip subscriber {event | error | packet | fsm | all}
4. debug subscriber policy dpm {error | event}
5. debug ip dhcp server {events | packets | linkage | class}

## DETAILED STEPS

	Command or Action	Purpose
<b>Step 1</b>	<b>enable</b>  <b>Example:</b> Device> enable	Enables privileged EXEC mode. <ul style="list-style-type: none"> <li>• Enter your password if prompted.</li> </ul>
<b>Step 2</b>	<b>debug subscriber {event   error   packet   policy   service}</b>  <b>Example:</b> Device# debug subscriber service	Displays debugging messages pertaining to subscriber policies, policy server events, and changes to service.
<b>Step 3</b>	<b>debug ip subscriber {event   error   packet   fsm   all}</b>  <b>Example:</b> Device# debug ip subscriber error	Displays debugging messages pertaining to an IP session created on the service gateway.
<b>Step 4</b>	<b>debug subscriber policy dpm {error   event}</b>  <b>Example:</b> Device# debug subscriber policy dpm event	Displays diagnostic information about policy execution that is related to DHCP events.
<b>Step 5</b>	<b>debug ip dhcp server {events   packets   linkage   class}</b>  <b>Example:</b> Device# debug dhcp ip dhcp server events	Enables Cisco IOS DHCP server debugging.

## Configuration Examples for ISG Access for IP Subscriber Sessions

### Example: Configuring ISG Routed IP Subscriber

The following example shows how to configure ISG to create IP sessions for subscribers who connect to ISG on GigabitEthernet interface 0/0/1.401 through a routed access network. ISG will create IP sessions upon receipt of DHCP DISCOVER packets, incoming valid IP packets, and RADIUS Access-Request packets.

```
interface GigabitEthernet 0/0/1.401
 ip subscriber routed
  initiator dhcp class-aware
  initiator unclassified ip-address
  initiator radius-proxy
```



## Example: Creating ISG IP Interface Sessions

The following example shows how to configure an IP interface session on GigabitEthernet interface 0/0/1.401:

```
interface GigabitEthernet 0/0/1.401
 ip subscriber interface
```

## Example: Creating ISG Static Sessions

The following example shows how to create an ISG static session for server 209.165.200.225 for subscribers who connect to ISG on GigabitEthernet interface 0/4 through a Layer 2-connected access network. ISG will create a static session upon receipt of valid source IP address.

```
ip subscriber list mylist
 ip source 209.165.200.225 mac 0.7.f
interface GigabitEthernet 0/4
 ip subscriber l2-connected
 initiator static ip subscriber list mylist
```

## Example: Creating IP Subscriber Sessions for Layer 2-Connected ISG Subscribers

The following example shows how to configure ISG to create IP sessions for subscribers who connect to ISG on GigabitEthernet interface 0/0/1.401 through a Layer 2-connected access network. ISG will create IP sessions upon receipt of any frame with a valid source MAC address.

```
interface GigabitEthernet0/0/1.401
 ip subscriber l2-connected
 initiator unclassified mac-address
```

## Example: Configuring IP Session Recovery for DHCP-Initiated IP Session

The following example shows how to configure an ISG policy that applies a service called “FIRST-SERVICE” upon session restart for subscribers belonging to the VRF “FIRST”:

```
class-map type control TEST
 match vrf FIRST
policy-map type control GLOBAL
 class type control TEST event session-restart
 1 service-policy type service name FIRST-SERVICE
```

## Example: Configuring an ISG Interface for Dynamic DHCP Class Association

In the following example, GigabitEthernet interface 1/0/0.400 is configured with DHCP class-aware functionality, which enables ISG to influence DHCP IP address assignment. If the service SERVICE-DHCP is activated, the DHCP pool DHCP-POOL2 is used for address assignment. Otherwise, the default pool DHCP-POOL1 is used.

```
interface GigabitEthernet1/0/0.400
```

```

encapsulation dot1Q 400
ip address 10.1.15.1 255.255.255.0 secondary
ip address 10.1.10.1 255.255.255.0
no snmp trap link-status
service-policy type control RULE_406a
ip subscriber l2-connected
  initiator dhcp class-aware
!
ip dhcp excluded-address 10.1.10.1
!
ip dhcp pool DHCP-POOL1
  network 10.1.10.0 255.255.255.0
  default-router 10.1.10.1
  lease 0 0 30
  class default
!
ip dhcp class default
!
ip dhcp pool DHCP-POOL2
  network 10.1.15.0 255.255.255.0
  default-router 10.1.15.1
  lease 0 0 30
  class DHCP_CLASS2
!
ip dhcp class DHCP-CLASS2
!
policy-map type service SERVICE-DHCP
  classname DHCP-CLASS2
!

```

## Example: Configuring DHCP Address Pool Classes and Relay Actions for ISG

This section contains examples of DHCP address pool configuration and relay actions for ISG.

### DHCP Server Coresident with ISG Configuration

In the following configuration example, the ISPs are ISP1 and ISP2 companies. The ISP1 company has its addresses assigned from an address pool that is dynamically allocated using on-demand address pools (ODAP). The ISP2 company has its customer addresses assigned from the address pool 10.100.0.0/16. Customers not associated with any ISP will have an address allocated from the address pool 10.1.0.0/16, and the lease time is set to 10 minutes.

```

!Address pool for ISP1 customers
ip dhcp pool isp1-pool
  origin dhcp
  class isp1
!
!Address pool for ISP2 customers
!
ip dhcp pool isp2-pool
  network 10.100.0.0 255.255.0.0
  class isp2
!
!Address pool for customers without an ISP
!
ip dhcp pool temp
  network 10.1.0.0 255.255.0.0
  lease 0 0 10
  class default

```

### DHCP Relay Agent Coresident with ISG Configuration

In the following configuration example, there are two ISPs, “poolA” and “poolB”. The “poolA” ISP and its customers are allowed to have addresses in the ranges 10.1.0.0/16 and 10.3.0.0/16 and are relayed to the

DHCP server at 10.55.10.1. The “poolB” ISP and its customers are allowed to have addresses in the range 10.2.0.0/16 and 10.4.0.0/16, and are relayed to the DHCP server at 10.10.2.1.

```
!Address ranges:
interface gigabitethernet1/0/0
 ip address 10.1.0.0 255.255.0.0
 ip address 10.2.0.0 255.255.0.0 secondary
interface gigabitethernet2/0/0
 ip address 10.3.0.2 255.255.0.0
 ip address 10.4.0.2 255.255.0.0
!Address pools for poolA1 and poolB2:
 ip dhcp pool poolA1
 relay source 10.1.0.2 255.255.0.0
 class poolA1
 relay target 10.55.10.1
!Address pool for poolA2:
 ip dhcp pool poolA2
 relay source 10.3.0.2 255.255.0.0
 class poolA2
 relay target 10.55.10.1
!Address pools for poolB1 and poolB2:
 ip dhcp pool poolB1
 relay source 10.2.0.2 255.255.0.0
 class poolB1
 relay target 10.10.2.1
 ip dhcp pool poolB2
 relay source 10.4.0.0 255.255.0.0
 class poolB2
 relay target 10.10.2.1
```

Configuration of secure ARP for the relay uses the same configuration command as secure ARP uses on a DHCP server. It uses the **update arp** command in address-pool configuration mode. If the system allocates an address from this address pool, secure ARP is added to it. If the system relays a packet using this address pool, secure ARP is also added to it.

## Example: Configuring ISG Dynamic VPN Selection

The following example shows a configuration in which subscribers are initially assigned an IP address from the DHCP global pool DHCP-POOL1. After a subscriber accesses the web portal and selects the Corporate VPN service, ISG performs a VRF transfer and the subscriber is assigned a new IP address from the DHCP pool, VPN-POOL1. In this case, a single multiservice interface is required.

```
!
 ip vrf VPN_406_1001
 rd 406:1001
 route-target export 406:1001
 route-target import 406:1001
!
 interface GigabitEthernet 1/0/0.400
 encapsulation dot1q 400
 ip address 10.1.10.1 255.255.255.0
 no snmp trap link-status
 service-policy type control RULE-406a
 ip subscriber 12-connected
 initiator dhcp class-aware
!
 ip dhcp relay information trust-all
 ip dhcp use vrf connected
!
!!!! Default Global DHCP Pool
!
 ip dhcp excluded-address 10.1.10.1
!
 ip dhcp pool DHCP-POOL1
 network 10.1.10.0 255.255.255.0
 default-router 10.1.10.1
```

```

lease 0 0 30
class default
!
ip dhcp class default
!
!
!!! DHCP Pool for CorporateVPN
!
ip dhcp excluded-address 10.1.11.1
!
ip dhcp pool VPN-POOL1
vrf VPN-406-1001
network 10.1.11.0 255.255.255.0
default-router 10.1.11.1
lease 0 0 30
class DHCP-CLASS-VPN-406-1001
!
interface multiservice 1
ip vrf forwarding VPN 406_1001
ip address 10.1.11.1 255.255.255.0
no keepalive

```

## Example: Troubleshooting DHCP Server User Authentication

You can determine the DHCP authentication by using the **debug ip dhcp server events**, **debug ip dhcp server packets**, and **debug subscriber policy dpm event** commands. The following is sample output from the **debug subscriber policy dpm event** command:

```

*Apr 20 20:20:03.510: SG-DPM: DHCP Discover notification from client, mac_address =
001a.7014.c03e
*Apr 20 20:20:03.510: SG-DPM: getting the context for mac_address = 001a.7014.c03e
*Apr 20 20:20:03.510: SG-DPM: Could not find a dhcp_context for 001a.7014.c03e:
*Apr 20 20:20:03.510: SG-DPM: Sending an ID manager request with key as 001a.7014.c03e
*Apr 20 20:20:03.510: SG-DPM: Received reply from Id manager
*Apr 20 20:20:03.510: SG-DPM: Session Initiation notification on Active
*Apr 20 20:20:03.510: SG-DPM: Allocated SHDB Handle (0xB6000252) for Mac address
001a.7014.c03e
*Apr 20 20:20:03.510: SG-DPM: Client is able to perform DHCP Authentication.Setting the
SSS_INFOTYPE_DHCP_AUTH_KEY
*Apr 20 20:20:03.510: SG-DPM: Sending Session start to PM, mac_address = 001a.7014.c03e
*Apr 20 20:20:03.514: SG-DPM: Request for Classname from client, mac_address = 001a.7014.c03e
*Apr 20 20:20:03.514: SG-DPM: getting the context for mac_address = 001a.7014.c03e
*Apr 20 20:20:03.514: SG-DPM: Sending an ID manager request with key as 001a.7014.c03e
*Apr 20 20:20:03.514: SG-DPM: Received reply from Id manager
*Apr 20 20:20:03.514: SG-DPM: No session found in ID manager
*Apr 20 20:20:03.514: SG-DPM: Processing sg_dpm_get_more_keys from SSS hdl 56000E52
*Apr 20 20:20:03.514: SG-DPM: DPM is providing Auth-User

```

You can also use the **show subscriber session detailed** and **show ip dhcp binding** commands to display subscriber information and DHCP pool information. The following is sample output from the **show ip dhcp binding** command:

```

Device# show ip dhcp binding

Bindings from all pools not associated with VRF:
IP address          Client-ID/
                   Hardware address/
                   User name
10.0.0.1            0100.1a70.1530.38   Nov 18 2008 03:43 PM   Automatic

```

## Example: DSCP Implementation for ISG

The following sample output is from the **show subscriber session detailed** command. This show command is used to display all the sessions in detail where dscp feature details are displayed if it is installed.

```
Device# Show subscriber session uid <uid> details
...
DSCP:
Class-id  Dir  DSCP value Source
14        In   20          test_service
15        Out  20          test_service
...

ISG# show subscriber template id 19
Template-Id  Associated-Sessions  Creation-Time
19          1                   3:4:2017 17:54:52:284

Class Id:14
Features:

Classifiers:
Dir: In
Dir: Out

DSCP:
Dir      Marking valu
In       20
Out      20
```

## Additional References

### Related Documents

Related Topic	Document Title
Cisco IOS commands	<a href="#">Cisco IOS Master Commands List, All Releases</a>
ISG commands	<a href="#">Cisco IOS Intelligent Services Gateway Command Reference</a>
DHCP configuration	<i>IP Addressing: DHCP Configuration Guide</i>
Configuring ISG control policies	“Configuring ISG Control Policies” module in the <i>Intelligent Services Gateway Configuration Guide</i> .

**Technical Assistance**

Description	Link
The Cisco Support and Documentation website provides online resources to download documentation, software, and tools. Use these resources to install and configure the software and to troubleshoot and resolve technical issues with Cisco products and technologies. Access to most tools on the Cisco Support and Documentation website requires a Cisco.com user ID and password.	<a href="http://www.cisco.com/cisco/web/support/index.html">http://www.cisco.com/cisco/web/support/index.html</a>

## Feature Information for ISG Access for IP Subscriber Sessions

The following table provides release information about the feature or features described in this module. This table lists only the software release that introduced support for a given feature in a given software release train. Unless noted otherwise, subsequent releases of that software release train also support that feature.

Use Cisco Feature Navigator to find information about platform support and Cisco software image support. To access Cisco Feature Navigator, go to [www.cisco.com/go/cfn](http://www.cisco.com/go/cfn). An account on Cisco.com is not required.

**Table 5: Feature Information for ISG Access for IP Subscriber Sessions**

Feature Name	Releases	Feature Configuration Information
DHCP—Server User Authentication	Cisco IOS XE Release 3.1S	<p>The DHCP Server User Authentication feature is used to authenticate the DHCP clients.</p> <p>The following commands were introduced or modified by this feature: <b>aaa authentication login</b> and <b>network</b> (DHCP).</p>
IP Session Recovery for DHCP-Initiated IP Sessions	Cisco IOS XE Release 2.2	<p>ISG provides a default policy and the ability to configure a policy that determines the actions ISG will take upon session restart following the recovery of a DHCP-initiated IP session.</p> <p>The following commands were introduced or modified by this feature: <b>class type control</b> and <b>match vrf</b>.</p>

Feature Name	Releases	Feature Configuration Information
IP Subscriber Session CLI Updates	Cisco IOS XE Release 2.2	Some of the commands that are used to configure ISG IP subscriber sessions were modified or replaced.  The following commands were introduced or modified by this feature: <b>clear ip subscriber</b> , <b>debug ip subscriber</b> , <b>identifier interface</b> , <b>identifier ip src-addr</b> , <b>initiator</b> , <b>interface multiservice</b> , <b>ip subscriber interface</b> , <b>ip subscriber</b> , and <b>show ip subscriber</b> .
ISG—Downstream Pass-Through and Idle Timer	Cisco IOS XE Release 3.6S	Enables IPv6 downstream traffic from an ISG interface to pass through to a subscriber without a subscriber session present.  The following command was introduced by this feature: <b>passthru downstream ipv6</b> .
ISG Policy Control—DHCP Proxy	Cisco IOS XE Release 2.2	This feature enables ISG to dynamically interact with DHCP and apply policies that influence the IP addresses that DHCP assigns subscribers.
ISG Session Creation—Interface IP Session: L2	Cisco IOS XE Release 2.5.0	ISG IP interface sessions include all IP traffic received on a specific physical or virtual interface. IP interface sessions are provisioned through the CLI; that is, a session is created when the IP interface session commands are entered.
ISG Session Creation—Interface IP Session: L3	Cisco IOS XE Release 2.5.0	ISG IP interface sessions include all IP traffic received on a specific physical or virtual interface. IP interface sessions are provisioned through the CLI; that is, a session is created when the IP interface session commands are entered.

Feature Name	Releases	Feature Configuration Information
ISG Session Creation—IP Session Protocol Event (DHCP)	Cisco IOS XE Release 2.2	Most ISG sessions are created upon detection of a data flow that cannot be affiliated with an already active session. ISG can be configured to create an IP session upon receipt of the first DHCP DISCOVER packet received from a subscriber.
ISG Session Creation—IP Session Subnet and Source IP: L2	Cisco IOS XE Release 2.2	The ISG session is the primary component used for associating services and policies across specific data flows. An IP subnet session is an ISG session that includes any IP traffic from a single IP subnet. A source-IP-based session includes traffic from a single source IP address.
ISG Session Creation—IP Session Subnet and Source IP L3	Cisco IOS XE Release 2.2	The ISG session is the primary component used for associating services and policies across specific data flows. An IP subnet session is an ISG session that includes any IP traffic from a single IP subnet. A source-IP-based session includes traffic from a single source IP address.
ISG Session—Multicast Coexistence	Cisco IOS XE Release 2.5.0	The ISG Session Multicast Coexistence feature introduces the ability to host all the subscribers and services (data and multicast) on the same VLAN by enabling multicast and IP sessions to coexist on the same subinterface for Cisco ASR 10000 Series Aggregation Routers.
ISG Session—VRF Transfer	Cisco IOS XE Release 2.2	The ISG session is the primary component used for associating services and policies with specific data flows. ISG sessions are associated with virtual routing and forwarding instances when routing is required for the network service. ISG VRF transfer provides a means to dynamically switch an active session between virtual routing domains.



Feature Name	Releases	Feature Configuration Information
ISG—Static Session Creation	Cisco IOS XE Release 2.5.0	<p>The ISG Static Session Creation feature enables administrator initiated static IP sessions.</p> <p>The following commands were introduced or modified by this feature: <b>initiator static subscriber list</b>, <b>ip source</b>, <b>ip subscriber list</b>, and <b>show ip subscriber list</b>.</p>





## Configuring ISG IPv6 Support

Intelligent Services Gateway (ISG) is a software feature set that provides a structured framework in which edge devices can deliver flexible and scalable services to subscribers. This module describes the IPv6 support available for ISG IP subscriber sessions including information about the Time-Based Billing feature.

- [Finding Feature Information, page 97](#)
- [Restrictions for ISG IPv6 Support, page 97](#)
- [Information About ISG IPv6 Support, page 98](#)
- [How to Configure ISG IPv6 Support, page 101](#)
- [Configuration Examples for ISG IPv6 Support, page 104](#)
- [Additional References, page 106](#)
- [Feature Information for ISG IPv6 Support, page 107](#)

### Finding Feature Information

Your software release may not support all the features documented in this module. For the latest caveats and feature information, see [Bug Search Tool](#) and the release notes for your platform and software release. To find information about the features documented in this module, and to see a list of the releases in which each feature is supported, see the feature information table.

Use Cisco Feature Navigator to find information about platform support and Cisco software image support. To access Cisco Feature Navigator, go to [www.cisco.com/go/cfn](http://www.cisco.com/go/cfn). An account on Cisco.com is not required.

### Restrictions for ISG IPv6 Support

- Layer 2 connected interfaces are not supported. Only Layer 3 routed in-band IPv6 sessions are supported.
- Out-of-band IPv6 sessions are not supported, which means DHCP initiated or RADIUS proxy initiated sessions are not supported for IPv6 sessions.
- Time-based billing is not supported on PPP sessions directly; it is supported through services and flows installed on the PPP session.

# Information About ISG IPv6 Support

## ISG IPv6 Session Support

ISG creates an IPv6 subscriber session based on the first IPv6 packet received from an unclassified IPv6 address or IPv6 prefix, similar to the way subscriber sessions are created for IPv4 packets. The subscriber session is identified by the IPv6 address. Native IP sessions have either an IPv4 or IPv6 address, but not both. A native IPv6 session has an IPv6 address only and all traffic generated from the subscriber uses IPv6.

IPv6 single-stack sessions are supported for ISG subscriber sessions. If a native IP subscriber's host sends traffic for both an IPv4 and IPv6 address, ISG creates a separate IP session for each of these IP addresses. This subscriber will have an IPv4 session and an IPv6 session with no interaction between them. A dual-stack session is a single subscriber session with two distinct IP addresses, one for IPv4 and one for IPv6. Dual-stack native IP sessions are not supported.

Layer 3 unclassified IPv6 sessions for routed subscribers are supported. These sessions are identified by their unique IPv6 IP address or an IPv6 subnet session (IPv6 address and prefix). IPv6 is not supported for Layer 2 connected and DHCP-initiated subscriber sessions.

## Session Coexistence on ISG Interfaces

The following session combinations can exist on the same ISG interface in Cisco IOS XE Release 3.5S and later releases:

- Native IPv6 and native IPv4 sessions
- Native IPv6 and PPP IPv4 sessions
- Native IPv6 and PPP IPv6 sessions
- Native IPv6 and PPP dual-stack sessions

## ISG Dual-Stack Features

Dual-stack features are protocol independent and work at the session level. These features cannot be configured based on the stack. A single generic configuration is applied to the session regardless of whether it is a single-stack or dual-stack session. The configuration of these features is the same for IPv4 and IPv6.

Because these features are applied at the session level, the same instance of the feature handles both the IPv4 and IPv6 stacks for a dual-stack session, and the behavior is aggregated. For example, the same instance of the accounting feature counts both IPv4 and IPv6 packets. Similarly, the same instance of the idle timeout feature monitors both IPv4 and IPv6 traffic and considers a session to be idle when there is neither type of traffic.

The following features are examples of dual-stack features:

- Absolute Timeout (Session Timer)
- Idle Timeout (Connection Timer)
- ISG Accounting

- ISG Policer (Dynamic Rate Limiting)
- Quality of Service

## ISG Protocol-Dependent Features

Protocol-dependent features rely on the underlying protocol. An instance of the feature works only for one of the protocols, either IPv6 or IPv4. For example, the Layer 4 Redirect feature has translation rules that are protocol dependent. An IPv6 packet can be redirected only to an IPv6 destination; an IPv4 packet can be redirected only to an IPv4 destination.

The configuration of protocol-dependent features applies only to the corresponding stack of the session. If a feature must run on both protocols for a dual-stack session, separate configurations must be created and applied on both stacks respectively. These features cannot be configured for an entire session unless it is a single-stack session.

The behavior of protocol-dependent features is limited to a single stack. An instance of the feature runs only on a particular stack and has no functional impact on the other stack, if applicable. If the feature is applied on both stacks of a dual-stack session, two separate instances are created and run independently. There is no aggregated behavior for these features.

The following features are examples of ISG protocol-dependent features:

- Access Control Lists (ACLs)
- Layer 4 Redirect
- Port-Bundle Host Key
- Traffic Classes

## IPv6 Support for ISG Features

The following ISG features are supported for native IPv6 sessions and PPP dual-stack sessions:

Feature	Description	Session Support
Absolute Timeout (Session Timer)	IPv6 functionality and configuration are the same as for IPv4 subscriber sessions. For configuration information, see the “Configuring ISG Policies for Session Maintenance” module in this guide.	<ul style="list-style-type: none"> <li>• Native IPv4/IPv6</li> <li>• PPP dual stack</li> </ul>
Idle Timeout (Connection Timer)	IPv6 functionality and configuration are the same as for IPv4 subscriber sessions. For configuration information, see the “Configuring ISG Policies for Session Maintenance” module in this guide.	<ul style="list-style-type: none"> <li>• Native IPv4/IPv6</li> <li>• PPP dual stack</li> </ul>

Feature	Description	Session Support
ISG Accounting	<p>Per-session and per-service accounting can be configured on either an IPv4-only or IPv6-only IP session. Per-flow accounting can be configured on either an IPv4 or IPv6 traffic class.</p> <p>For configuration information, see the “Configuring ISG Accounting” module in this guide.</p>	<ul style="list-style-type: none"> <li>• Native IPv4/IPv6</li> <li>• PPP dual stack</li> </ul>
ISG Policer (Dynamic Rate Limiting)	<p>IPv6 functionality and configuration are the same as for IPv4 subscriber sessions.</p> <p>For information, see the “Configuring MQC Support for IP Sessions” module in this guide.</p>	<ul style="list-style-type: none"> <li>• Native IPv4/IPv6</li> <li>• PPP dual stack</li> </ul>
Layer 4 Redirect	<p>IPv6 packets can be redirected only to an IPv6 destination; IPv4 packets can be redirected only to an IPv4 destination.</p> <p>For configuration information, see the “Redirecting Subscriber Traffic Using ISG Layer 4 Redirect” module in this guide.</p>	<ul style="list-style-type: none"> <li>• Native IPv4/IPv6</li> <li>• PPP dual stack</li> <li>• Protocol dependent</li> </ul>
Modular QoS CLI (MQC)	<p>The following operations are supported for an MQC policy applied to PPP IPv6 sessions and PPP dual-stack sessions:</p> <ul style="list-style-type: none"> <li>• Add or remove a class</li> <li>• Add, remove, or modify an action under a class</li> <li>• Modify an ACL</li> </ul> <p>For configuration information, see the “Configuring MQC Support for IP Sessions” module in this guide.</p>	<ul style="list-style-type: none"> <li>• Native IPv4</li> <li>• PPP IPv6</li> <li>• PPP dual stack</li> </ul>
Traffic Classes	<p>The protocol version of a traffic class is determined by the protocol version of the access control list (ACL) that was used to configure the traffic class. IPv6 traffic classes are supported using named IPv6 ACLs. Traffic classes are also supported on PPP sessions.</p> <p>For configuration information, see the “Configuring ISG Subscriber Services” module in this guide.</p>	<ul style="list-style-type: none"> <li>• Native IPv4/IPv6</li> <li>• PPP dual stack</li> <li>• Protocol dependent</li> </ul>

## Time-Based Billing Service

The Time-Based Billing feature calculates the 24-hour volume usage for all subscriber sessions that are active on an L2TP network server (LNS) at a specified time each day. It reports the volume used by a session since the last specified time, in 24-hour intervals. You can configure the router to collect the volume statistics of

all active sessions at the same time every day, for example, everyday at midnight. The system would report the volume usage of a session from midnight of the previous day to midnight of the current day.

Time-based billing will also report input and output traffic statistics for IPv6 and IPv4 traffic separately and as an aggregate using new AAA attributes in AAA accounting records.

Changes in local time based on Day Light Savings Time (DST), Network Time Protocol (NTP), or clock changes configured on the router are taken into account when reporting volume statistics at the specified time.

Time-based billing is supported for IPv4, IPv6, and PPP sessions.

## How to Configure ISG IPv6 Support

For information on creating IPv6 subscriber sessions for routed ISG subscribers, see the module “Configuring ISG Access for IP Subscriber Sessions.”



**Note**

IPv6 sessions for Layer 2 connected subscribers are not supported.

## Defining an IPv6 Prefix for ISG Subscriber Sessions

To enable ISG to create an IPv6 subscriber session after receiving the first packet with a particular IPv6 prefix, you define the IPv6 prefix in an IP subscriber list.

### SUMMARY STEPS

1. **enable**
2. **configure terminal**
3. **ip subscriber list** *list-name*
4. **ipv6 prefix default** *length*
5. **exit**
6. **interface** *type number*
7. **ip subscriber routed**
8. **initiator unclassified ip-address** [*ipv6*] [*list list-name*]
9. **end**

### DETAILED STEPS

	Command or Action	Purpose
Step 1	<b>enable</b>  <b>Example:</b> Router> enable	Enables privileged EXEC mode. <ul style="list-style-type: none"> <li>• Enter your password if prompted.</li> </ul>

	Command or Action	Purpose
<b>Step 2</b>	<b>configure terminal</b>  <b>Example:</b> Router# configure terminal	Enters global configuration mode.
<b>Step 3</b>	<b>ip subscriber list <i>list-name</i></b>  <b>Example:</b> Router(config)# ip subscriber list mylist	Specifies the IP subscriber list name and enters server list configuration mode.
<b>Step 4</b>	<b>ipv6 prefix default <i>length</i></b>  <b>Example:</b> Router(config-server-list)# ipv6 prefix default 64	Defines the IPv6 prefix for which ISG initiates IPv6 subscriber sessions.
<b>Step 5</b>	<b>exit</b>  <b>Example:</b> Router(config-server-list)# exit	Returns to global configuration mode.
<b>Step 6</b>	<b>interface <i>type number</i></b>  <b>Example:</b> Router(config)# interface GigabitEthernet 2/0/0	Specifies an interface and enters interface configuration mode.
<b>Step 7</b>	<b>ip subscriber routed</b>  <b>Example:</b> Router(config-if)# ip subscriber routed	Specifies that routed IP subscribers are to be hosted on the interface and enters ISG IP subscriber configuration mode.
<b>Step 8</b>	<b>initiator unclassified ip-address [ipv6] [list <i>list-name</i>]</b>  <b>Example:</b> Router(config-subscriber)# initiator unclassified ip-address ipv6 list mylist	Enables ISG to create an IPv6 subscriber session after receiving a packet with the IPv6 prefix.
<b>Step 9</b>	<b>end</b>  <b>Example:</b> Router(config-subscriber)# end	Returns to privileged EXEC mode.

## Configuring Time-Based Billing Service

ISG time-based billing is configured in the service profile on a AAA server. If you include a traffic class in the service profile, time-based billing will apply to the specified flow. If you do not configure a traffic class, time-based billing will apply to the session.



**Before You Begin**

ISG per-session or per-flow accounting must be configured.

**SUMMARY STEPS**

1. Cisco-AVpair = "PPWhh:mm:ss:d"
2. Cisco-AVpair = "ip:traffic-class={in | out} access-group [acl-number | name acl-name ] [priority n ]"
3. **show subscriber session feature time-based-billing detailed**

**DETAILED STEPS****Step 1**

Cisco-AVpair = "PPWhh:mm:ss:d"

Add the Post Paid VSA to the service profile. This attribute specifies the weekly tariff-billing points as follows:

*hh:mm:ss:d*—Weekly billing time.

- hh = hour of day <0–23>
- mm = minutes <0–59>
- ss = seconds <0–59>
- d = bitmap format for the days of week. Each weekday is represented by one bit, as follows:
  - 00000001 = Monday
  - 00000010 = Tuesday
  - 00000100 = Wednesday
  - 00001000 = Thursday
  - 00010000 = Friday
  - 00100000 = Saturday
  - 01000000 = Sunday

**Step 2**

Cisco-AVpair = "ip:traffic-class={in | out} access-group [acl-number | name acl-name ] [priority n ]"

Add the ISG traffic class attribute to the service profile. This attribute specifies the input and output traffic to which the service will apply. Both an input and output traffic classifier can be added to a service profile.

**Step 3**

**show subscriber session feature time-based-billing detailed**

Enter this command on the ISG router to display information about time-based billing. The following example shows output from this command:

```
Router# show subscriber session feature time-based-billing detailed
```

```
-----
Type: IP, UID: 7, State: authen, Identity: aabb.cc00.6400
Session Up-time: 00:00:08, Last Changed: 00:00:08
Switch-ID: 4102
```

Time-based-billing:

Class-id	Dir	Last-Tariff	Packets-v4	Bytes-v4	Packets-v6	Bytes-v6	Source
0	In	1291415061	4	400	2	200	Peruser
1	Out	1291415061	3	200	1	100	Peruser

## Configuration Examples for ISG IPv6 Support

### Example: IPv6 Prefix for ISG Subscriber Sessions

The following example shows an IPv6 prefix defined in the IP subscriber list named mylist, which has been assigned to Gigabit Ethernet port 0/0/0. ISG will create an IPv6 subscriber session when it receives the first packet with the default IPv6 prefix.

```
ip subscriber list mylist
  ipv6 prefix default 64

interface GigabitEthernet0/0/0
  ip vrf forwarding vrf-1
  ip address 10.1.1.1 255.255.255.0
  ip access-group 101 out
  ip virtual-reassembly
  zone-member security private
  media-type sfp
  negotiation auto
  ipv6 address 2001:DB8:1:1::26/64
  ip subscriber routed
  initiator unclassified ip-address ipv6 list mylist
```

### Example: Time-Based Billing Service

The following example shows an IPv6 session configured for doing billing daily at midnight:

```
PPW00:00:00:127
```

Day 1—A native IPv6 session starts at 10 a.m.

Day 1 at tariff-switch point (12 a.m.)—A snapshot of the current volume used from 10 a.m. is recorded, for example:

```
IPv6-input-bytes = 10000
IPv6-input-packets = 100
IPv6-output-bytes = 20000
IPv6-output-packets = 200
```

Day 2 say at 12:10 a.m.—Interim record is sent. The Interim record will carry the following values in the VSAs:

```
Tariff-Input-Packets = 100           Aggregate Input IPv4 and IPv6 Packets
Tariff-Input-Octets = 10000        Aggregate Input IPv4 and IPv6 Bytes
Tariff-Input-Packets-IPv6 = 100
Tariff-Input-Octets-IPv6 = 10000
Tariff-Output-Packets = 200       Aggregate Output IPv4 and IPv6 Packets
Tariff-Output-Octets = 20000     Aggregate Output IPv4 and IPv6 Bytes
Tariff-Output-Packets-IPv6 = 200
Tariff-Output-Octets-IPv6 = 200
```

Day 2—All Interim records sent thereafter until the next tariff-switch point will carry the above values.

Day 2 at tariff-switch point (12 a.m.)—A snapshot of the volume used from Day 1 at 12 a.m. to Day 2 at 12 a.m. is recorded, for example:

```
IPv6-input-bytes = 600000
IPv6-input-packets = 6000
IPv6-output-bytes = 20000
IPv6-output-packets= 200
```

Day 3 say at 12:20 a.m.—Interim record is sent. The Interim record will carry the following values in the VSAs:

```
Tariff-Input-Packets = 6000           Aggregate Input IPv4 and IPv6 Packets
Tariff-Input-Octets = 600000         Aggregate Input IPv4 and IPv6 Bytes
Tariff-Input-Packets-IPv6 = 6000
Tariff-Input-Octets-IPv6 = 600000
Tariff-Output-Packets = 200          Aggregate Output IPv4 and IPv6 Packets
Tariff-Output-Octets = 20000        Aggregate Output IPv4 and IPv6 Bytes
Tariff-Output-Packets-IPv6 = 200
Tariff-Output-Octets-IPv6 = 200
```

Day 3—All Interim records sent thereafter until the next tariff-switch point will carry the above same values.

Day 4—The session is disconnected at 8 a.m. A snapshot of the volume used from last tariff to the session disconnect time is taken, for example:

```
IPv6-input-bytes = 500
IPv6-input-packets = 1
IPv6-output-bytes = 400
IPv6-output-packets= 1
```

A stop record is sent with the following values in the VSAs:

```
Tariff-Input-Packets = 1           Aggregate Input IPv4 and IPv6 Packets
Tariff-Input-Octets = 500          Aggregate Input IPv4 and IPv6 Bytes
Tariff-Input-Packets-IPv6 = 1
Tariff-Input-Octets-IPv6 = 500
Tariff-Output-Packets = 1          Aggregate Output IPv4 and IPv6 Packets
Tariff-Output-Octets = 400        Aggregate Output IPv4 and IPv6 Bytes
Tariff-Output-Packets-IPv6 = 1
Tariff-Output-Octets-IPv6 = 400
```

The following example shows an IPv4 session configured for doing billing daily at midnight:

```
PPW00:00:00:127
```

Day 1—A native IPv4 session starts at 10 a.m.

Day 1 at tariff-switch point (12 a.m.)—A snapshot of the current volume used from 10 a.m. is recorded, for example:

```
IPv4-input-bytes = 10000
IPv4-input-packets = 100
IPv4-output-bytes = 20000
IPv4-output-packets= 200
```

Day 2 say at 12:10 a.m.—Interim record is sent. The Interim record will carry the following values in the VSAs:

```
Tariff-Input-Packets = 100          Aggregate Input IPv4 and IPv6 Packets
Tariff-Input-Octets = 10000         Aggregate Input IPv4 and IPv6 Bytes
Tariff-Output-Packets = 200          Aggregate Output IPv4 and IPv6 Packets
Tariff-Output-Octets = 20000        Aggregate Output IPv4 and IPv6 Bytes
```

Day 2—All Interim records sent thereafter until the next tariff-switch point will carry the same above values.

Day 2 at tariff-switch point (12 a.m.)—A snapshot of the volume used from Day 1 at 12 a.m. to Day 2 at 12 a.m. is recorded, for example:

```
IPv4-input-bytes = 600000
IPv4-input-packets = 6000
IPv4-output-bytes = 20000
IPv4-output-packets= 200
```

Day 3 say at 12:20 a.m.—Interim record is sent. The Interim record will carry the following values in the VSAs:

```
Tariff-Input-Packets = 6000           Aggregate Input IPv4 and IPv6 Packets
Tariff-Input-Octets = 600000         Aggregate Input IPv4 and IPv6 Bytes
Tariff-Output-Packets = 200          Aggregate Output IPv4 and IPv6 Packets
Tariff-Output-Octets = 20000        Aggregate Output IPv4 and IPv6 Bytes
```

Day 3—All Interim records sent thereafter until the next tariff-switch point will carry the same above values.

Day 4—The session is disconnected at 8 a.m. A snapshot of the volume used from the last tariff-switch point to session disconnect time is taken, for example:

```
IPv4-input-bytes = 500
IPv4-input-packets = 1
IPv4-output-bytes = 400
IPv4-output-packets = 1
```

A stop record is sent with the following values in the VSAs:

```
Tariff-Input-Packets = 1           Aggregate Input IPv4 and IPv6 Packets
Tariff-Input-Octets = 500         Aggregate Input IPv4 and IPv6 Bytes
Tariff-Output-Packets = 1         Aggregate Output IPv4 and IPv6 Packets
Tariff-Output-Octets = 400        Aggregate Output IPv4 and IPv6 Bytes
```

## Additional References

### Related Documents

Related Topic	Document Title
Cisco IOS commands	<a href="#">Cisco IOS Master Commands List, All Releases</a>
ISG commands	<a href="#">Cisco IOS Intelligent Services Gateway Command Reference</a>
IPv6 Configuration	<a href="#">IPv6 Configuration Guide, Cisco IOS XE Release 3S</a>
Configuring ISG accounting	“Configuring ISG Accounting” module in this guide
Configuring ISG timers	“Configuring ISG Policies for Session Maintenance” module in this guide
Configuring Layer 4 redirect	“Redirecting Subscriber Traffic Using ISG Layer 4 Redirect” module in this guide
Configuring traffic classes	“Configuring ISG Subscriber Services” module in this guide

**Technical Assistance**

Description	Link
The Cisco Support and Documentation website provides online resources to download documentation, software, and tools. Use these resources to install and configure the software and to troubleshoot and resolve technical issues with Cisco products and technologies. Access to most tools on the Cisco Support and Documentation website requires a Cisco.com user ID and password.	<a href="http://www.cisco.com/cisco/web/support/index.html">http://www.cisco.com/cisco/web/support/index.html</a>

## Feature Information for ISG IPv6 Support

The following table provides release information about the feature or features described in this module. This table lists only the software release that introduced support for a given feature in a given software release train. Unless noted otherwise, subsequent releases of that software release train also support that feature.

Use Cisco Feature Navigator to find information about platform support and Cisco software image support. To access Cisco Feature Navigator, go to [www.cisco.com/go/cfn](http://www.cisco.com/go/cfn). An account on Cisco.com is not required.

**Table 6: Feature Information for ISG IPv6 Support**

Feature Name	Releases	Feature Information
ISG IPv6 Support	Cisco IOS XE Release 3.4S	<p>Adds IPv6 support for routed IP subscriber sessions and for the following ISG features:</p> <ul style="list-style-type: none"> <li>• Absolute Timeout</li> <li>• Idle Timeout</li> <li>• ISG Accounting</li> <li>• Traffic Classes</li> </ul> <p>Adds the Time-Based Billing feature and traffic class support for services and flows on PPP sessions.</p> <p><b>Note</b> Only single-stack sessions are supported for ISG subscriber sessions; dual-stack sessions are not supported.</p> <p>The following commands were introduced or modified: <b>initiator</b>, <b>ipv6 prefix</b>, <b>show ip subscriber</b>, <b>show subscriber session</b>.</p>

Feature Name	Releases	Feature Information
ISG: IPv6 Support phase II	Cisco IOS XE Release 3.5S	<p>Adds support for IPv6 PPP sessions and PPP dual-stack sessions for the following features:</p> <ul style="list-style-type: none"> <li>• HA-supported ISG features</li> <li>• ISG Policer</li> <li>• Layer 4 Redirect</li> <li>• MQC</li> </ul> <p>Adds support for PPP dual-stack sessions for the following features:</p> <ul style="list-style-type: none"> <li>• Absolute Timeout</li> <li>• Idle Timeout</li> <li>• ISG Accounting</li> <li>• Traffic Classes</li> </ul> <p>The following commands were introduced or modified: <b>redirect session-limit</b>, <b>redirect to</b>, <b>show redirect group</b>, <b>show redirect translations</b>, <b>server ip</b>.</p>



## Configuring MQC Support for IP Sessions

The MQC Support for IP Sessions feature provides modular quality of service (QoS) command-line interface (CLI) provisioning on Cisco Intelligent Services Gateway (ISG) IP sessions. It makes the full set of modular QoS CLI (MQC) syntax available for the sessions, whether they are configured locally or downloaded from a remote authentication, authorization, and accounting (AAA) server.

- [Finding Feature Information, page 109](#)
- [Restrictions for MQC Support for IP Sessions, page 109](#)
- [Information About MQC Support for IP Sessions, page 110](#)
- [How to Configure MQC Support for IP Sessions, page 111](#)
- [Configuration Examples for MQC Support for IP Sessions, page 113](#)
- [Additional References, page 114](#)
- [Feature Information for MQC Support for IP Sessions, page 115](#)

### Finding Feature Information

Your software release may not support all the features documented in this module. For the latest caveats and feature information, see [Bug Search Tool](#) and the release notes for your platform and software release. To find information about the features documented in this module, and to see a list of the releases in which each feature is supported, see the feature information table.

Use Cisco Feature Navigator to find information about platform support and Cisco software image support. To access Cisco Feature Navigator, go to [www.cisco.com/go/cfn](http://www.cisco.com/go/cfn). An account on Cisco.com is not required.

### Restrictions for MQC Support for IP Sessions

#### General Restrictions

- Creation of IP sessions over PPP sessions is not supported.



---

**Note** This document uses the generic term PPP to cover all protocol types. Examples of protocols include PPP over Ethernet (PPPoE) and PPP over ATM (PPPoA).

---

- Only the marking and policing features work in upstream traffic. All queuing, policing, and marking MQC features work in downstream traffic.
- Class-level queues are allowed only at the child level in session policy maps. All other levels must have a single-level policy and use the default queues.
- Because IP sessions cannot be load-balanced, load balancing is not supported on any system.



---

**Note** Restrictions that are applicable to PPPoGEC with per-session QoS are also applicable to IPoGEC with per-session QoS. For more information, see [PPPoGEC: Per Session QoS](#) chapter of the *QoS Modular QoS Command-Line Interface Configuration Guide, Cisco IOS XE Release 3S (Cisco ASR 1000)*.

---

## Information About MQC Support for IP Sessions

### ISG Policers

You can create configurations to work on an IP session with multiple traffic classes, and with one or more of the traffic classes acting as a policer. ISG policer is retained for backward compatibility and is fully supported if you do not want to migrate to MQC now. Note that ISG policing is supported on traffic classes, but MQC is not supported for traffic classes.

An ISG session can be configured with the ISG policer (also called dynamic rate limiting) or MQC, but not both. You should either use the ISG policer or migrate fully to MQC. If you do not migrate fully from ISG policer to MQC, a misconfiguration will occur.

### Precedence Order in Policy Maps

A policy map can be attached to one or more interfaces to specify a service policy. Configuration sources combined with context determines which QoS policy map is applied. The three configuration sources and their general order of precedence are as follows:

- 1 Per-user (per-subscriber) configuration
- 2 Service profile
- 3 Interface configuration

This order of precedence shows the general condition, that is, service profiles and per-user configurations have higher priority than interface configurations.

However, a change of authorization (CoA) per-user push replaces the current per-user configuration for any overlapping or common feature. Similarly, when a new service logs in, its configuration replaces any



overlapping feature, from previously configured service profiles, that is not already in effect from a per-user configuration source

If the new service then logs off, the previously existing configuration is reapplied if no higher-precedence configuration source is in effect.

Given those precedence qualifications, the policy map is determined as follows:

- If there is no policy map on the session, the incoming policy map is not applied.
- If an existing policy map is configured from a higher priority source than an incoming one, the incoming policy map is not applied.
- If an existing policy map is configured from a lower priority source than an incoming one, the incoming policy map replaces it.

## How to Configure MQC Support for IP Sessions

### Configuring Local Subscriber Profile for MQC Support

To configure a QoS policy map to define a service policy, perform the following steps.

#### SUMMARY STEPS

1. **enable**
2. **configure terminal**
3. **policy-map type service *service-name***
4. **service-policy *policy-name***

#### DETAILED STEPS

	Command or Action	Purpose
<b>Step 1</b>	<b>enable</b>  <b>Example:</b> Router> enable	Enables privileged EXEC mode. <ul style="list-style-type: none"> <li>• Enter your password if prompted.</li> </ul>
<b>Step 2</b>	<b>configure terminal</b>  <b>Example:</b> Router# configure terminal	Enters global configuration mode.
<b>Step 3</b>	<b>policy-map type service <i>service-name</i></b>  <b>Example:</b> Router# (config)# policy-map type service service1	Enters policy-map configuration mode. Specifies the policy-map name and its service configuration.

	Command or Action	Purpose
Step 4	<b>service-policy</b> <i>policy-name</i>  <b>Example:</b> Router# (config-service-policymap)# service-policy service-policy1	Configures the service policy.

### What to Do Next

For information about configuring a local service profile, see the section “Configuring Per-Session QoS Using the ISG Framework” in the “Configuring ISG Control Policies” chapter in the *Intelligent Services Gateway Configuration Guide*.

## Configuring ISG QoS for IP Sessions

To associate a previously configured traffic class with a policy map, perform these steps:

### SUMMARY STEPS

1. **enable**
2. **configure terminal**
3. **policy-map type service** *service-name*
4. **class type traffic** *class-name*

### DETAILED STEPS

	Command or Action	Purpose
Step 1	<b>enable</b>  <b>Example:</b> Router> enable	Enables privileged EXEC mode. <ul style="list-style-type: none"> <li>• Enter your password if prompted.</li> </ul>
Step 2	<b>configure terminal</b>  <b>Example:</b> Router# configure terminal	Enters global configuration mode.
Step 3	<b>policy-map type service</b> <i>service-name</i>  <b>Example:</b> Router# (config)# policy-map type service	Enters policy-map configuration mode. Specifies the policy-map name and its service configuration.

	Command or Action	Purpose
Step 4	<b>class type traffic</b> <i>class-name</i>  <b>Example:</b>  Router# (config-service-policymap)# class type traffic	Associates a previously configured traffic class with the policy map.

## Configuration Examples for MQC Support for IP Sessions

### QoS Policy-Map Service Profile and Command Policy-Map Configurations Example

The following example shows how to configure a QoS policy map, a service profile, and a command policy map. The command policy map is then configured onto interface GigabitEthernet 0/0/0 with the **service-policy** keyword.

```

Router# configure terminal
Enter configuration commands, one per line. End with CNTL/Z.
Router(config)# class-map match-any EF-customer
Router(config-cmap)# match access-group name CUSTOMER-EF
Router(config-cmap)# class-map match-any EF-WAN
Router(config-cmap)# match qos-group 6
Router(config-cmap)# policy-map PREMIUM_MARK_IN
Router(config-pmap)# class EF-customer
Router(config-pmap-c)# set cos 6
Router(config-pmap-c)# set dscp ef
Router(config-pmap-c)# set qos-group 6
Router(config-pmap-c)# class class-default
Router(config-pmap-c)# set dscp af11
Router(config-pmap-c)# set qos-group 1
Router(config-pmap-c)# set cos 1
Router(config-pmap-c)# policy-map PREMIUM_UB_OUT
Router(config-pmap)# class EF-WAN
Router(config-pmap-c)# police cir 200000000
Router(config-pmap-c-police)# priority
Router(config-pmap-c)# class class-default
Router(config-pmap-c)# policy-map type service PREMIUM_SERVICE
Router(config-service-policymap)# service-policy input PREMIUM_MARK_IN
Router(config-service-policymap)# service-policy output PREMIUM_UB_OUT
Router(config-service-policymap)# policy-map type control INT
Router(config-control-policymap)# class type control always event account-logon
Router(config-control-policymap-class-control)# 1 service-policy type service name
PREMIUM_SERVICE
Router(config-control-policymap-class-control)# interface GigabitEthernet0/0/0
Router(config-if)# ip address 10.0.0.1 255.255.255.0
Router(config-if)# pppoe enable group global
Router(config-if)# service-policy type control INT

```

## Additional References

### Related Documents

Related Topic	Document Title
How to configure ISG control policies	"Configuring ISG Control Policies" module in this guide
How to configure QoS policies using the MQC	<i>Quality of Service Solutions Configuration Guide</i>
ISG commands	<a href="#">Cisco IOS Intelligent Services Gateway Command Reference</a>

### MIBs

MIB	MIBs Link
No new or modified MIBs are supported by this feature.	To locate and download MIBs for selected platforms, Cisco IOS releases, and feature sets, use Cisco MIB Locator found at the following URL:  <a href="http://www.cisco.com/go/mibs">http://www.cisco.com/go/mibs</a>

### Technical Assistance

Description	Link
<p>The Cisco Support website provides extensive online resources, including documentation and tools for troubleshooting and resolving technical issues with Cisco products and technologies.</p> <p>To receive security and technical information about your products, you can subscribe to various services, such as the Product Alert Tool (accessed from Field Notices), the Cisco Technical Services Newsletter, and Really Simple Syndication (RSS) Feeds.</p> <p>Access to most tools on the Cisco Support website requires a Cisco.com user ID and password.</p>	<a href="http://www.cisco.com/techsupport">http://www.cisco.com/techsupport</a>

## Feature Information for MQC Support for IP Sessions

The following table provides release information about the feature or features described in this module. This table lists only the software release that introduced support for a given feature in a given software release train. Unless noted otherwise, subsequent releases of that software release train also support that feature.

Use Cisco Feature Navigator to find information about platform support and Cisco software image support. To access Cisco Feature Navigator, go to [www.cisco.com/go/cfn](http://www.cisco.com/go/cfn). An account on Cisco.com is not required.

**Table 7: Feature Information for MQC Support for IP Sessions**

Feature Name	Releases	Feature Information
MQC Support for IP Sessions	Cisco IOS XE Release 2.2	Provides MQC provisioning on Cisco ISG IP sessions.  The following commands were introduced or modified: <b>policy-map</b> and <b>service-policy</b> .





## Configuring ISG Port-Bundle Host Key

The Intelligent Services Gateway (ISG) provides a structured framework in which edge devices can deliver flexible and scalable services to subscribers. This module describes how to configure the ISG Port-Bundle Host Key feature, which maps TCP packets from subscribers to a local IP address for the ISG and a range of ports. This mapping allows an external portal to identify the ISG from which a session originated.

- [Finding Feature Information, page 117](#)
- [Prerequisites for the ISG Port-Bundle Host Key Feature, page 117](#)
- [Restrictions for the ISG Port-Bundle Host Key Feature, page 118](#)
- [Information About ISG Port-Bundle Host Key, page 118](#)
- [How to Configure ISG Port-Bundle Host Key, page 121](#)
- [Configuration Examples for ISG Port-Bundle Host Key, page 125](#)
- [Additional References, page 126](#)
- [Feature Information for ISG Port-Bundle Host Key, page 126](#)

### Finding Feature Information

Your software release may not support all the features documented in this module. For the latest caveats and feature information, see [Bug Search Tool](#) and the release notes for your platform and software release. To find information about the features documented in this module, and to see a list of the releases in which each feature is supported, see the feature information table.

Use Cisco Feature Navigator to find information about platform support and Cisco software image support. To access Cisco Feature Navigator, go to [www.cisco.com/go/cfn](http://www.cisco.com/go/cfn). An account on Cisco.com is not required.

### Prerequisites for the ISG Port-Bundle Host Key Feature

- The ISG Port-Bundle Host Key feature must be enabled separately at the portal and at all connected ISGs.

- All ISG source IP addresses configured with the **source** command must be routable in the management network where the portal resides.
- For each portal server, all connected ISGs must have the same port-bundle length.
- The external portal must support port-bundle host keys and must be configured with the same port-bundle host key parameters.

## Restrictions for the ISG Port-Bundle Host Key Feature

- The ISG Port-Bundle Host Key feature uses TCP. Packets will not be mapped for a subscriber who does not send TCP traffic.
- Specifying the ISG Port-Bundle Host Key feature in a user profile works only when the user profile is available prior to the arrival of IP packets; for example, for PPP sessions or for DHCP-initiated IP sessions with transparent autologon.

## Information About ISG Port-Bundle Host Key

### Overview of ISG Port-Bundle Host Key

The ISG Port-Bundle Host Key feature serves as an in-band signaling mechanism for session identification at external portals. TCP packets from subscribers are mapped to a local IP address for the ISG and a range of ports. This mapping allows the portal to identify the ISG from which the session originated. The mapping also identifies sessions uniquely even when subscribers have overlapping IP addresses. The ISG Port-Bundle Host Key feature enables a single portal to be deployed for multiple virtual routing and forwarding (VRF) instances even when there are subscribers with overlapping IP addresses.

### Port-Bundle Host Key Mechanism

With the ISG Port-Bundle Host Key feature, an ISG performs Port-Address Translation (PAT) and Network Address Translation (NAT) on TCP traffic between the subscriber and the portal. When a subscriber TCP connection is set up, the ISG creates a port mapping that changes the source IP address to a configured ISG IP address and changes the source TCP port to a port allocated by the ISG. The ISG assigns a bundle of ports to each subscriber because one subscriber can have several simultaneous TCP sessions when accessing a web page. The assigned port-bundle host key, or a combination of the port bundle and the ISG source IP address, uniquely identifies each subscriber. The host key is carried in RADIUS packets sent between the portal server and the ISG in the Subscriber IP vendor-specific attribute (VSA). The table below describes the Subscriber IP VSA. When the portal server sends a reply to the subscriber, the ISG uses translation tables to identify the destination IP address and destination TCP port.



**Table 8: Subscriber IP VSA Description**

Attribute ID	Vendor ID	Subattribute ID and Type	Attribute Name	Attribute Data
26	9	250 Account-Info	Subscriber IP	<p><i>S subscriber-ip-address [:port-bundle-number]</i></p> <ul style="list-style-type: none"> <li>• <i>S</i>—Account-Info code for subscriber IP.</li> <li>• <i>subscriber-ip-address [portbundle-number]</i>—The port-bundle number is used only if the ISG Port-Bundle Host Key feature is configured.</li> </ul>

For each TCP session between a subscriber and the portal, the ISG uses one port from the port bundle as the port map. Individual port mappings are flagged as eligible for reuse on the basis of inactivity timers, but are not explicitly removed once assigned. The number of port bundles is limited per ISG address, but there is no limit to the number of ISG IP addresses that can be configured for port bundle usage.

**Note**

The ISG Port-Bundle Host Key feature assigns ISG IP addresses to the source IP in a round-robin fashion based on the available IP addresses and ports.

## Port-Bundle Length

The port-bundle length is used to determine the number of ports in one bundle. By default, the port-bundle length is 4 bits. The maximum port-bundle length is 10 bits. See the table below for available port-bundle length values and the resulting port-per-bundle and bundle-per-group values. You may want to increase the port-bundle length when you see frequent error messages about running out of ports in a port bundle.

**Table 9: Port-Bundle Lengths and Resulting Port-per-Bundle and Bundle-per-Group Values**

Port-Bundle Length (in Bits)	Number of Ports per Bundle	Number of Bundles per Group (and per ISG Source IP Address)
0	1	64512
1	2	32256
2	4	16128
3	8	8064

Port-Bundle Length (in Bits)	Number of Ports per Bundle	Number of Bundles per Group (and per ISG Source IP Address)
4 (default)	16	4032
5	32	2016
6	64	1008
7	128	504
8	256	252
9	512	126
10	1024	63

**Note**

For each portal server, all connected ISGs must have the same port-bundle length, which must correspond to the configured value given in the portal server's BUNDLE\_LENGTH argument. If you change the port-bundle length on an ISG, be sure to make the corresponding change in the configuration on the portal.

## Benefits of ISG Port-Bundle Host Key

### Support for Overlapped Subscriber IP Addresses Extended to Include External Portal Usage

The ISG Port-Bundle Host Key feature enables external portal access regardless of the subscriber IP address or VRF membership. Without the use of port-bundle host keys, all subscribers accessing a single external portal must have unique IP addresses. Furthermore, because port-bundle host keys isolate VRF-specific addresses from the domain in which the portal resides, routing considerations are simplified.

### Portal Provisioning for Subscriber and ISG IP Addresses No Longer Required

Without the ISG Port-Bundle Host Key feature, a portal must be provisioned for subscriber and ISG IP addresses before the portal is able to send RADIUS packets to the ISG or HTTP packets to subscribers. The ISG Port-Bundle Host Key feature eliminates the need to provision a portal to allow one portal server to serve multiple ISGs and one ISG to be served by multiple portal servers.

# How to Configure ISG Port-Bundle Host Key

## Enabling the ISG Port-Bundle Host Key Feature in a Service Policy Map

Perform this task to enable the ISG Port-Bundle Host Key feature in a service policy map. The ISG Port-Bundle Host Key feature will be applied to any subscriber who uses this service policy map.



### Note

We recommend that you use a dedicated service policy for the feature. Do not share a policy with other ISG features.

### SUMMARY STEPS

1. **enable**
2. **configure terminal**
3. **policy-map type service *policy-name***
4. **ip portbundle**
5. **end**

### DETAILED STEPS

	Command or Action	Purpose
<b>Step 1</b>	<b>enable</b>  <b>Example:</b> Router> enable	Enables privileged EXEC mode. <ul style="list-style-type: none"> <li>• Enter your password if prompted.</li> </ul>
<b>Step 2</b>	<b>configure terminal</b>  <b>Example:</b> Router# configure terminal	Enters global configuration mode.
<b>Step 3</b>	<b>policy-map type service <i>policy-name</i></b>  <b>Example:</b> Router(config)# policy-map type service service1	Creates or defines a service policy map, which is used to define an ISG service.
<b>Step 4</b>	<b>ip portbundle</b>  <b>Example:</b> Router(config-service-policymap)# ip portbundle	Enables the ISG Port-Bundle Host Key feature for the service.

	Command or Action	Purpose
<b>Step 5</b>	<b>end</b>  <b>Example:</b> Router(config-service-policymap)# end	(Optional) Returns to privileged EXEC mode.

## What to Do Next

You may want to configure a method for activating the service policy map or service profile; for example, control policies can be used to activate services. For more information about methods of service activation, see the module “Configuring ISG Subscriber Services.”

# Enabling the ISG Port-Bundle Host Key Feature in a User Profile or Service Profile on the AAA Server

## SUMMARY STEPS

1. Add the Port-Bundle Host Key attribute to the user or service profile.

## DETAILED STEPS

	Command or Action	Purpose
<b>Step 1</b>	Add the Port-Bundle Host Key attribute to the user or service profile.  <b>Example:</b> 26,9,1 = "ip:portbundle=enable"	Enables the ISG Port-Bundle Host Key feature in the user or service profile.

## What to Do Next

If you enabled the ISG Port-Bundle Host Key feature in a service profile, you may want to configure a method of activating the service profile; for example, control policies can be used to activate services. For more information about methods of service activation, see the “Configuring ISG Subscriber Services” module.

## Configuring Port-Bundle Host Key Parameters

Perform this task to configure ISG Port-Bundle Host Key parameters and specify the interface for which ISG will use translation tables to derive the IP address and port number for downstream traffic.

### SUMMARY STEPS

1. **enable**
2. **configure terminal**
3. **ip portbundle**
4. **match access-list** *access-list-number*
5. **length** *bits*
6. **source** *interface-type interface-number*
7. **exit**
8. **interface** *type number*
9. **ip portbundle outside**
10. **end**

### DETAILED STEPS

	Command or Action	Purpose
<b>Step 1</b>	<b>enable</b>  <b>Example:</b> Router> enable	Enables privileged EXEC mode.  • Enter your password if prompted.
<b>Step 2</b>	<b>configure terminal</b>  <b>Example:</b> Router# configure terminal	Enters global configuration mode.
<b>Step 3</b>	<b>ip portbundle</b>  <b>Example:</b> Router(config)# ip portbundle	Enters IP portbundle configuration mode.
<b>Step 4</b>	<b>match access-list</b> <i>access-list-number</i>  <b>Example:</b> Router(config-portbundle)# match access-list 101	Specifies packets for port mapping by specifying an access list to compare against the subscriber traffic.

	Command or Action	Purpose
<b>Step 5</b>	<p><b>length</b> <i>bits</i></p> <p><b>Example:</b></p> <pre>Router(config-portbundle)# length 5</pre>	<p>Specifies the ISG port-bundle length, which determines the number of ports per bundle and bundles per group.</p> <ul style="list-style-type: none"> <li>• The default number of bits is 4.</li> <li>• See the section “Port-Bundle Length” for more information.</li> </ul>
<b>Step 6</b>	<p><b>source</b> <i>interface-type interface-number</i></p> <p><b>Example:</b></p> <pre>Router(config-portbundle)# source loopback 0</pre>	<p>Specifies the interface for which the main IP address is mapped by ISG to the destination IP addresses in subscriber traffic.</p> <ul style="list-style-type: none"> <li>• We recommend that you use a loopback interface as the source interface.</li> </ul>
<b>Step 7</b>	<p><b>exit</b></p> <p><b>Example:</b></p> <pre>Router(config-portbundle)# exit</pre>	<p>Returns to global configuration mode.</p>
<b>Step 8</b>	<p><b>interface</b> <i>type number</i></p> <p><b>Example:</b></p> <pre>Router(config)# interface gigabitethernet 0/0/0</pre>	<p>Specifies an interface for configuration and enters the interface configuration mode.</p>
<b>Step 9</b>	<p><b>ip portbundle outside</b></p> <p><b>Example:</b></p> <pre>Router(config-if)# ip portbundle outside</pre>	<p>Configures ISG to reverse translate the destination IP address and TCP port to the actual subscriber IP address and TCP port for traffic going from the portal to the subscriber for the interface being configured.</p>
<b>Step 10</b>	<p><b>end</b></p> <p><b>Example:</b></p> <pre>Router(config-if)# end</pre>	<p>Exits interface configuration mode.</p>

## Verifying the ISG Port-Bundle Host Key Configuration

### SUMMARY STEPS

1. **enable**
2. **show ip portbundle status** [*free* | *inuse*]
3. **show ip portbundle ip** *portbundle-ip-address* **bundle** *port-bundle-number*
4. **show subscriber session** [*detailed*] [*identifier identifier* | *uid session-id* | *username name*]

## DETAILED STEPS

	Command or Action	Purpose
Step 1	<b>enable</b>  <b>Example:</b> Router> enable	Enables privileged EXEC mode. <ul style="list-style-type: none"> <li>• Enter your password if prompted.</li> </ul>
Step 2	<b>show ip portbundle status [free   inuse]</b>  <b>Example:</b> Router# show ip portbundle status free	Displays information about ISG port-bundle groups.
Step 3	<b>show ip portbundle ip <i>portbundle-ip-address</i> bundle <i>port-bundle-number</i></b>  <b>Example:</b> Router# show ip portbundle ip 10.10.10.10 bundle 65	Displays information about a specific ISG port bundle.
Step 4	<b>show subscriber session [detailed] [identifier <i>identifier</i>   uid <i>session-id</i>   username <i>name</i>]</b>  <b>Example:</b> Router# show subscriber session detailed	Displays ISG subscriber session information.

## Configuration Examples for ISG Port-Bundle Host Key

### Example: Configuring ISG Port-Bundle Host Key

The following example shows how to apply the ISG Port-Bundle Host Key feature to all sessions:

```

policy-map type service ISGPBHKService
  ip portbundle
  !
policy-map type control PBHKRule
  class type control always event session-start
    1 service-policy type service ISGPBHKService
  !
service-policy type control PBHKRule
interface gigabitethernet0/0/0
  ip address 10.1.1.1 255.255.255.0
  ip portbundle outside
  !
ip portbundle
  match access-list 101

```

```
length 5
source loopback 0
```

## Additional References

### Related Documents

Related Topic	Document Title
Cisco IOS commands	<a href="#">Cisco IOS Master Command List, All Releases</a>
ISG commands	<a href="#">Cisco IOS Intelligent Services Gateway Command Reference</a>

### Technical Assistance

Description	Link
The Cisco Support and Documentation website provides online resources to download documentation, software, and tools. Use these resources to install and configure the software and to troubleshoot and resolve technical issues with Cisco products and technologies. Access to most tools on the Cisco Support and Documentation website requires a Cisco.com user ID and password.	<a href="http://www.cisco.com/cisco/web/support/index.html">http://www.cisco.com/cisco/web/support/index.html</a>

## Feature Information for ISG Port-Bundle Host Key

The following table provides release information about the feature or features described in this module. This table lists only the software release that introduced support for a given feature in a given software release train. Unless noted otherwise, subsequent releases of that software release train also support that feature.

Use Cisco Feature Navigator to find information about platform support and Cisco software image support. To access Cisco Feature Navigator, go to [www.cisco.com/go/cfn](http://www.cisco.com/go/cfn). An account on Cisco.com is not required.



**Table 10: Feature Information for ISG Port-Bundle Host Key**

Feature Name	Releases	Feature Configuration Information
ISG Port-Bundle Host Key	Cisco IOS XE Release 2.2	The ISG Port-Bundle Host Key feature serves as an in-band signaling mechanism for session identification at external portals. TCP packets from subscribers are mapped to a local IP address for the ISG and a range of ports. This mapping allows the portal to identify the ISG from which the session originated.





## Configuring ISG as a RADIUS Proxy

Intelligent Services Gateway (ISG) is a Cisco software feature set that provides a structured framework in which edge devices can deliver flexible and scalable services to subscribers. The ISG RADIUS proxy feature enables ISG to serve as a proxy between a client device that uses RADIUS authentication and an authentication, authorization, and accounting (AAA) server. When configured as a RADIUS proxy, ISG is able to “sniff” (look at) the RADIUS packet flows and, on successful authentication, it can transparently create a corresponding ISG session. This module describes how to configure ISG as a RADIUS proxy.

In public wireless LAN (PWLAN) deployments, service providers must absolutely ensure the billing accuracy of a user’s session. The billing accuracy must also be met in case of a network component failure. The RADIUS proxy billing accuracy feature ensures that the start and stop session events are accurate and the events are the main references for session management.

- [Finding Feature Information, page 129](#)
- [Prerequisites for ISG RADIUS Proxy, page 130](#)
- [Restrictions for ISG RADIUS Proxy, page 130](#)
- [Information About ISG RADIUS Proxy, page 130](#)
- [How to Configure ISG as a RADIUS Proxy, page 133](#)
- [Examples for Configuring ISG as a RADIUS Proxy, page 142](#)
- [Additional References for Configuring ISG as a RADIUS Proxy, page 144](#)
- [Feature Information for Configuring ISG as a RADIUS Proxy, page 144](#)

### Finding Feature Information

Your software release may not support all the features documented in this module. For the latest caveats and feature information, see [Bug Search Tool](#) and the release notes for your platform and software release. To find information about the features documented in this module, and to see a list of the releases in which each feature is supported, see the feature information table.

Use Cisco Feature Navigator to find information about platform support and Cisco software image support. To access Cisco Feature Navigator, go to [www.cisco.com/go/cfn](http://www.cisco.com/go/cfn). An account on Cisco.com is not required.

## Prerequisites for ISG RADIUS Proxy

The Cisco software image must support authentication, accountability and authorization (AAA) and Intelligent Services Gateway (ISG).

## Restrictions for ISG RADIUS Proxy

Wireless Internet service provider roaming (WISPr) attributes are not supported.

## Information About ISG RADIUS Proxy

### Overview of ISG RADIUS Proxy

Public wireless LANs (PWLANS) and wireless mesh networks can contain hundreds of access points, each of which must send RADIUS authentication requests to an authentication, addressing and authorization (AAA) server. The Intelligent Services Gateway (ISG) RADIUS proxy functionality allows the access points to send authentication requests to ISG, rather than directly to the AAA server. ISG relays the requests to the AAA server. The AAA server sends a response to ISG, which then relays the response to the appropriate access point.

When serving as a RADIUS proxy, ISG can pull user-specific data from the RADIUS flows that occur during subscriber authentication and authorization, and transparently create a corresponding IP session upon successful authentication. This functionality provides an automatic login facility with respect to ISG for subscribers that are authenticated by devices that are closer to the network edge.

When configured as a RADIUS proxy, ISG proxies all RADIUS requests generated by a client device and all RADIUS responses generated by the corresponding AAA server, as described in RFC 2865, RFC 2866, and RFC 2869.

ISG RADIUS proxy functionality is independent of the type of client device and supports standard authentication (that is, a single Access-Request/Response exchange) using both Password Authentication Protocol (PAP) and Challenge Handshake Authentication Protocol (CHAP), Access-Challenge packets, and Extensible Authentication Protocol (EAP) mechanisms.

In cases where authentication and accounting requests originate from separate RADIUS client devices, ISG associates all requests with the appropriate session through the use of correlation rules. For example, in a centralized PWLAN deployment, authentication requests originate from the wireless LAN (WLAN) access point, and accounting requests are generated by the Access Zone Router (AZR). The association of the disparate RADIUS flows with the underlying session is performed automatically when the Calling-Station-ID (Attribute 31) is sufficient to make the association reliable.

Following a successful authentication, authorization data collected from the RADIUS response is applied to the corresponding ISG session.

Sessions that were created using ISG RADIUS proxy operation are generally terminated by receipt of an Accounting-Stop packet.

To configure RADIUS proxy billing, you can use the **timer reconnect** command and **show radius-proxy session** command in the appropriate configuration modes.

To enable session reconnection for ISG RADIUS proxy servers and clients, use **pwlan-session reconnect** command in the appropriate configuration mode.

## ISG RADIUS Proxy Handling of Accounting Packets

By default, ISG RADIUS proxy responds locally to accounting packets it receives. The **accounting method-list** command can be used to configure ISG to forward RADIUS proxy client accounting packets to a specified server. Forwarding of accounting packets can be configured globally for all RADIUS proxy clients or on a per-client basis.

## RADIUS Client Subnet Definition

If Intelligent Services Gateway (ISG) is acting as a proxy for more than one client device, all of which reside on the same subnet, the clients may be configured using a subnet definition rather than a discrete IP address for each device. This configuration method results in the sharing of a single configuration by all the client devices.

## ISG RADIUS Proxy Support for Mobile Wireless Environments

ISG RADIUS proxy uses mobile wireless-specific processes to provide support for Gateway General Packet Radio Service (GPRS) Support Node (GGSN) environments.

### Attribute Processing and RADIUS Request Correlation

When authentication and accounting requests originate from separate RADIUS client devices, ISG uses correlation rules to associate all the requests with the appropriate session. The association of the disparate RADIUS flows with the underlying session is performed automatically when the Calling-Station-ID (Attribute 31) is sufficient to make the association reliable.

In mobile wireless environments, attribute processing and the correlation of RADIUS requests with a session are implemented differently than in a PWLAN environment. For example, in a PWLAN environment the Attribute 31 is a MAC address, and in a GGSN environment Attribute 31 is a Mobile Station Integrated Services Digital Network (MSISDN), which is a plain number or alphanumeric string. In addition, in a GGSN environment the correlation of RADIUS requests can be performed using attributes other than Attribute 31.

ISG RADIUS proxy supports mobile wireless environments by allowing you to specify whether the RADIUS-proxy client uses a MAC or MSISDN format for Attribute 31. The format is specified using the **calling-station-id format** command. In addition, you can use the **session-identifier** command to configure ISG RADIUS proxy to use other attributes (apart from Attribute 31) to perform RADIUS request correlation.

### 3GPP Attribute Support

In GGSN environments, ISG RADIUS proxy must understand and parse the Third Generation Partnership Project (3GPP) attributes described in the table below. These attributes form part of the accounting requests.

**Table 11: 3GPP Attributes Supported by ISG RADIUS Proxy**

Attribute	Description	Vendor ID/type
3GPP-IMSI	International Mobile Subscriber Identity (IMSI) for the user.	10415/1
3GPP-Charging-ID	Charging ID for this Packet Data Protocol (PDP) context (this together with the GGSN address constitutes a unique identifier for PDP context).	10415/2
3GPP-SGSN-Address	Serving GPRS Support Node (SGSN) address that is used by the GPRS Tunneling Protocol (GTP) control plane for handling of control messages. It may be used to identify the Public Line Mobile Network (PLMN) to which the user is attached.	10415/6

## Benefits of ISG RADIUS Proxy

Use of Intelligent Services Gateway (ISG) RADIUS proxy has the following benefits:

- Allows the complete set of ISG functionality to be applied to extensible authentication protocol (EAP) subscriber sessions.
- Allows an ISG device to be introduced into a network with minimum disruption to the existing network access server (NAS) and authentication, authorization and accounting (AAA) servers.
- Simplifies RADIUS server configuration because only the ISG, not every access point, must be configured as a client.

# How to Configure ISG as a RADIUS Proxy

## Initiating ISG RADIUS Proxy IP Sessions

### SUMMARY STEPS

1. `enable`
2. `configure terminal`
3. `interface type slot/subslot/port`
4. `ip subscriber {interface | l2-connected | routed}`
5. `initiator radius-proxy`
6. `end`

### DETAILED STEPS

	Command or Action	Purpose
<b>Step 1</b>	<b>enable</b>  <b>Example:</b> Device> enable	Enables privileged EXEC mode. <ul style="list-style-type: none"> <li>• Enter your password if prompted.</li> </ul>
<b>Step 2</b>	<b>configure terminal</b>  <b>Example:</b> Device# configure terminal	Enters global configuration mode.
<b>Step 3</b>	<b>interface type slot/subslot/port</b>  <b>Example:</b> Device(config)# interface GigabitEthernet 2/1/0	Specifies an interface for configuration and enters interface configuration mode.
<b>Step 4</b>	<b>ip subscriber {interface   l2-connected   routed}</b>  <b>Example:</b> Device(config-if)# ip subscriber routed	Enables Intelligent Services Gateway (ISG) IP subscriber support on an interface, specifies the access method used by IP subscribers to connect to ISG on an interface, and enters subscriber configuration mode.
<b>Step 5</b>	<b>initiator radius-proxy</b>  <b>Example:</b> Device(config-subscriber)# initiator radius-proxy	Configures ISG to initiate IP sessions upon receipt of any RADIUS packet.

	Command or Action	Purpose
Step 6	<b>end</b>  <b>Example:</b>  Device(config-subscriber)# end	Exits the subscriber configuration mode and returns to privileged EXEC mode.

## Configuring ISG RADIUS Proxy Global Parameters

### SUMMARY STEPS

1. **enable**
2. **configure terminal**
3. **aaa new-model**
4. **aaa server radius proxy**
5. **pvlan-session reconnect**
6. **session-identifier** {attribute *number* | vsa vendor id type *number*}
7. **calling-station-id format** {mac-address | msisdn}
8. **accounting method-list** {method-list-name | default}
9. **accounting port** *port-number*
10. **authentication port** *port-number*
11. **key** [0 | 7] *word*
12. **timer** {ip-address | request} *seconds*
13. **end**

### DETAILED STEPS

	Command or Action	Purpose
Step 1	<b>enable</b>  <b>Example:</b>  Device> enable	Enables privileged EXEC mode. <ul style="list-style-type: none"> <li>• Enter your password if prompted.</li> </ul>
Step 2	<b>configure terminal</b>  <b>Example:</b>  Device# configure terminal	Enters global configuration mode.



	Command or Action	Purpose
<b>Step 3</b>	<b>aaa new-model</b>  <b>Example:</b> Device(config)# aaa new-model	Enables the authentication, authorization and accounting (AAA) access control model.
<b>Step 4</b>	<b>aaa server radius proxy</b>  <b>Example:</b> Device(config)# aaa server radius proxy	Enters Intelligent Services Gateway (ISG) RADIUS proxy server configuration mode.
<b>Step 5</b>	<b>pvlan-session reconnect</b>  <b>Example:</b> Device(config-locsvr-proxy-radius)# pvlan-session reconnect	Enables the Public Wireless LAN (PWLAN) session reconnect feature.
<b>Step 6</b>	<b>session-identifier {attribute number   vsa vendor id type number}</b>  <b>Example:</b> Device(config-locsvr-proxy-radius)# session-identifier attribute 1	(Optional) Correlates the RADIUS server requests of a session and identifies the session in the RADIUS proxy module.
<b>Step 7</b>	<b>calling-station-id format {mac-address   msisdn}</b>  <b>Example:</b> Device(config-locsvr-proxy-radius)# Calling-Station-ID format msisdn	Specifies the Calling-Station-ID format.
<b>Step 8</b>	<b>accounting method-list {method-list-name   default}</b>  <b>Example:</b> Device(config-locsvr-proxy-radius)# accounting method-list fwdacct	Specifies the server to which accounting packets from RADIUS clients are forwarded.  <b>Note</b> By default, ISG RADIUS proxy handles accounting packets locally.
<b>Step 9</b>	<b>accounting port port-number</b>  <b>Example:</b> Device(config-locsvr-proxy-radius)# accounting port 2222	Specifies the port on which the ISG listens for accounting packets from RADIUS clients.  <ul style="list-style-type: none"> <li>The default port is 1646.</li> </ul>
<b>Step 10</b>	<b>authentication port port-number</b>  <b>Example:</b> Device(config-locsvr-proxy-radius)# authentication port 1111	Specifies the port for which the ISG listens for authentication packets from RADIUS clients.  <ul style="list-style-type: none"> <li>The default port is 1645.</li> </ul>

	Command or Action	Purpose
<b>Step 11</b>	<b>key</b> [0   7] <i>word</i>  <b>Example:</b> Device(config-locsvr-proxy-radius)# key radpro	Configures the encryption key to be shared between ISG and RADIUS clients. <ul style="list-style-type: none"> <li>• 0 specifies that an unencrypted key will follow.</li> <li>• 7 specifies a hidden key will follow.</li> </ul>
<b>Step 12</b>	<b>timer</b> {ip-address   request} <i>seconds</i>  <b>Example:</b> Device(config-locsvr-proxy-radius)# timer ip-address 5	Specifies the amount of time for which ISG waits for the specified event before terminating the session.
<b>Step 13</b>	<b>end</b>  <b>Example:</b> Device(config-locsvr-proxy-radius)# end	Exits the ISG RADIUS proxy server configuration mode and returns to privileged EXEC mode.

## Configuring ISG RADIUS Proxy Client-Specific Parameters

### SUMMARY STEPS

1. **enable**
2. **configure terminal**
3. **aaa new-model**
4. **aaa server radius proxy**
5. **client** {name | ip-address} [subnet-mask [vrf vrf-id]]
6. **pvlan-session reconnect**
7. **session-identifier** {attribute number | vsa vendor id type number}
8. **calling-station-id format** {mac-address | msisdn}
9. **accounting method-list** {method-list-name | default}
10. **accounting port** port-number
11. **authentication port** port-number
12. **key** [0 | 7] *word*
13. **timer** {ip-address | reconnect | request} *seconds*
14. **end**

## DETAILED STEPS

	Command or Action	Purpose
<b>Step 1</b>	<b>enable</b>  <b>Example:</b> Device> enable	Enables privileged EXEC mode. <ul style="list-style-type: none"> <li>• Enter your password if prompted.</li> </ul>
<b>Step 2</b>	<b>configure terminal</b>  <b>Example:</b> Device# configure terminal	Enters global configuration mode.
<b>Step 3</b>	<b>aaa new-model</b>  <b>Example:</b> Device(config)# new-model	Enables the authentication, authorization and accounting(AAA) access control model.
<b>Step 4</b>	<b>aaa server radius proxy</b>  <b>Example:</b> Device(config)# aaa server radius proxy	Enters Intelligent Services Gateway (ISG) RADIUS proxy server configuration mode.
<b>Step 5</b>	<b>client {name   ip-address} [subnet-mask [vrf vrf-id]]</b>  <b>Example:</b> Device(config-locsvr-proxy-radius)# client 172.16.54.45 vrf myvrftable	Specifies a RADIUS proxy client for which client-specific parameters can be configured, and enters RADIUS client configuration mode.
<b>Step 6</b>	<b>pvlan-session reconnect</b>  <b>Example:</b> Device(config-locsvr-radius-client)# pvlan-session reconnect	Enables the Public Wireless LAN (PWLAN) session reconnect feature.
<b>Step 7</b>	<b>session-identifier {attribute number   vsa vendor id type number}</b>  <b>Example:</b> Device(config-locsvr-radius-client)# session-identifier vsa vendor 5335 type 123	(Optional) Correlates the RADIUS requests of a session and identifies the session in the RADIUS proxy module.

	Command or Action	Purpose
<b>Step 8</b>	<b>calling-station-id format</b> { <i>mac-address</i>   <i>msisdn</i> }  <b>Example:</b> Device(config-locsvr-radius-client)# calling-station-id format msisdn	Specifies the Calling-Station-ID format.
<b>Step 9</b>	<b>accounting method-list</b> { <i>method-list-name</i>   <b>default</b> }  <b>Example:</b> Device(config-locsvr-radius-client)# accounting method-list fwdacct	Specifies the server to which accounting packets from RADIUS clients are forwarded.
<b>Step 10</b>	<b>accounting port</b> <i>port-number</i>  <b>Example:</b> Device(config-locsvr-radius-client)# accounting port 2222	Specifies the port on which the ISG listens for accounting packets from RADIUS clients. <ul style="list-style-type: none"> <li>• The default port is 1646.</li> </ul>
<b>Step 11</b>	<b>authentication port</b> <i>port-number</i>  <b>Example:</b> Device(config-locsvr-radius-client)# authentication port 1111	Specifies the port on which the ISG listens for authentication packets from RADIUS clients. <ul style="list-style-type: none"> <li>• The default port is 1645.</li> </ul>
<b>Step 12</b>	<b>key</b> [0   7] <i>word</i>  <b>Example:</b> Device(config-locsvr-radius-client)# key radpro	Configures the encryption key to be shared between ISG and RADIUS clients. <ul style="list-style-type: none"> <li>• 0 specifies that an unencrypted key will follow.</li> <li>• 7 specifies a hidden key will follow.</li> </ul>
<b>Step 13</b>	<b>timer</b> { <i>ip-address</i>   <b>reconnect</b>   <b>request</b> } <i>seconds</i>  <b>Example:</b> Device(config-locsvr-radius-client)# timer ip-address 5	Specifies the amount of time ISG waits for the specified event before terminating the session.
<b>Step 14</b>	<b>end</b>  <b>Example:</b> Device(config-locsvr-radius-client)# end	Exits the ISG RADIUS client configuration mode and returns to privileged EXEC mode.

## Defining an ISG Policy for RADIUS Proxy Events

### SUMMARY STEPS

1. **enable**
2. **configure terminal**
3. **aaa new-model**
4. **aaa authorization radius-proxy** {default | list-name} method1 [method2 [method3...]]
5. **policy-map type control** policy-map-name
6. **class type control** {control-class-name | always} event session-start
7. **action-number proxy** [aaa list {default | list-name}]
8. **end**

### DETAILED STEPS

	Command or Action	Purpose
<b>Step 1</b>	<b>enable</b>  <b>Example:</b> Device> enable	Enables privileged EXEC mode. <ul style="list-style-type: none"> <li>• Enter your password if prompted.</li> </ul>
<b>Step 2</b>	<b>configure terminal</b>  <b>Example:</b> Device# configure terminal	Enters global configuration mode.
<b>Step 3</b>	<b>aaa new-model</b>  <b>Example:</b> Device(config)# aaa new-model	Enables the AAA access control model.
<b>Step 4</b>	<b>aaa authorization radius-proxy</b> {default   list-name} method1 [method2 [method3...]]  <b>Example:</b> Device(config)# aaa authorization radius-proxy RP group radius	Configures AAA authorization methods for ISG RADIUS proxy subscribers.
<b>Step 5</b>	<b>policy-map type control</b> policy-map-name  <b>Example:</b> Device(config)# policy-map type control proxyrule	Creates or modifies a control policy map, which defines an ISG control policy and enters control policy-map configuration mode.

	Command or Action	Purpose
<b>Step 6</b>	<b>class type control</b> <i>{control-class-name   always}</i> <b>event session-start</b>  <b>Example:</b> <pre>Device(config-control-policymap-class-control)# class type control always event session-start</pre>	Specifies a control class for which actions may be configured and enters control policy-map class configuration mode.
<b>Step 7</b>	<i>action-number</i> <b>proxy</b> [ <b>aaa list</b> <i>{default   list-name}</i> ]  <b>Example:</b> <pre>Device(config-control-policymap-class-control)# 1 proxy aaa list RP</pre>	Sends RADIUS packets to the specified server. <ul style="list-style-type: none"> <li>Use this command to configure ISG to forward RADIUS proxy packets to the server specified by the <b>aaa authorization radius-proxy</b> command in Step 4.</li> </ul>
<b>Step 8</b>	<b>end</b>  <b>Example:</b> <pre>Device(config-control-policymap-class-control)# end</pre>	Exits the config-control policymap-class-control mode and returns to privileged EXEC mode.

## Verifying ISG RADIUS Proxy Configuration

### SUMMARY STEPS

- show radius-proxy client** *ip-address* [**vrf** *vrf-id*]
- show radius-proxy session** *{id id-number | ip ip-address}*
- show subscriber session** [**identifier** *{authen-status {authenticated | unauthenticated} | authenticated-domain domain-name | authenticated-username username | dnis dnis | media type | nas-port identifier | protocol type | source-ip-address ip-address subnet-mask | timer timer-name | tunnel-name name | unauthenticated-domain domain-name | unauthenticated-username username} | uid session-identifier | username username*] [**detailed**]

### DETAILED STEPS

	Command or Action	Purpose
<b>Step 1</b>	<b>show radius-proxy client</b> <i>ip-address</i> [ <b>vrf</b> <i>vrf-id</i> ]  <b>Example:</b> <pre>Device# show radius-proxy client 10.10.10.10</pre>	Displays RADIUS proxy configuration information and a summary of sessions for an ISG RADIUS proxy client.

	Command or Action	Purpose
<b>Step 2</b>	<b>show radius-proxy session</b> {id <i>id-number</i>   ip <i>ip-address</i> }  <b>Example:</b> Device# show radius-proxy session ip 10.10.10.10	Displays information about an ISG RADIUS proxy session.  <b>Note</b> The ID can be found in the output of the <b>show radius-proxy client</b> command.
<b>Step 3</b>	<b>show subscriber session</b> [identifier {authen-status {authenticated   unauthenticated}   authenticated-domain <i>domain-name</i>   authenticated-username <i>username</i>   dnis <i>dnis</i>   media <i>type</i>   nas-port <i>identifier</i>   protocol <i>type</i>   source-ip-address <i>ip-address subnet-mask</i>   timer <i>timer-name</i>   tunnel-name <i>name</i>   unauthenticated-domain <i>domain-name</i>   unauthenticated-username <i>username</i> }   uid <i>session-identifier</i>   username <i>username</i> ] [detailed]  <b>Example:</b> Device# show subscriber session detailed	Displays information about subscriber sessions on an ISG device.

## Clearing ISG RADIUS Proxy Sessions

### SUMMARY STEPS

1. enable
2. clear radius-proxy client *ip-address*
3. clear radius-proxy session {id *id-number* | ip *ip-address*}

### DETAILED STEPS

	Command or Action	Purpose
<b>Step 1</b>	<b>enable</b>  <b>Example:</b> Device> enable	Enables privileged EXEC mode.  <ul style="list-style-type: none"> <li>• Enter your password if prompted.</li> </ul>
<b>Step 2</b>	<b>clear radius-proxy client</b> <i>ip-address</i>  <b>Example:</b> Device# clear radius-proxy client 10.10.10.10	Clears all ISG RADIUS proxy sessions that are associated with the specified client device.
<b>Step 3</b>	<b>clear radius-proxy session</b> {id <i>id-number</i>   ip <i>ip-address</i> }	Clears a specific ISG RADIUS proxy session.  <b>Note</b> The ID can be found in the output of the <b>show radius-proxy client</b> command.

	Command or Action	Purpose
	<p><b>Example:</b></p> <pre>Device# clear radius-proxy session ip 10.10.10.10</pre>	

## Examples for Configuring ISG as a RADIUS Proxy

### ISG RADIUS Proxy Configuration Example

The following example configures ISG to serve as a RADIUS proxy and to send RADIUS packets to the method list called RP. FastEthernet interface 0/0 is configured to initiate IP sessions upon receipt of RADIUS packets.

```
!
aaa new-model
!
aaa group server radius EAP
server 10.2.36.253 auth-port 1812 acct-port 1813
!
aaa authorization radius-proxy RP group EAP
aaa accounting network FWDACCT start-stop group EAP
aaa accounting network FLOWACCT start-stop group EAP
!
aaa server radius proxy
session-identifier attribute 1
calling-station-id format msisdn
authentication port 1111
accounting port 2222
key radpro
message-authenticator ignore
! The method list "FWDACCT" was configured by the aaa accounting network FWDACCT
! start-stop group EAP command above.
accounting method-list FWDACCT
client 10.45.45.2
timer request 5
!
client 10.45.45.3
key aashica#@!$%&/
timer ip-address 120
!
!
! This control policy references the method list called "RP" that was configured using the
aaa authorization radius-proxy command above.
policy-map type control PROXYRULE
class type control always event session-start
1 proxy aaa list RP
!
!
!
bba-group pppoe global
!
!
interface GigabitEthernet 2/1/0
ip address 10.45.45.1 255.255.255.0
ip subscriber routed
```



```

initiator radius-proxy
no ip route-cache cef
no ip route-cache
no cdp enable
!
! The control policy "PROXYRULE" is applied to the interface.
service-policy type control PROXYRULE
!
!
radius-server host 10.2.36.253 auth-port 1812 acct-port 1813 key cisco
radius-server host 10.76.86.83 auth-port 1665 acct-port 1666 key rad123
radius-server vsa send accounting
radius-server vsa send authentication
aaa new-model
!
!
aaa group server radius EAP
server 10.2.36.253 auth-port 1812 acct-port 1813
!

```

## Example: ISG RADIUS Proxy and Layer 4 Redirect

```

aaa authorization network default local
!
redirect server-group REDIRECT
server ip 10.255.255.28 port 23
!
class-map type traffic match-any traffic1
match access-group input 101
!
policy-map type service servicel
class type traffic traffic1
redirect list 101 to group REDIRECT
!
policy-map type control PROXYRULE
class type control always event session-start
1 proxy aaa list RP
2 service-policy type service name servicel
!
access-list 101 permit tcp host 10.45.45.2 any

```

The following is sample output from the containing RADIUS proxy details using the **show subscriber session** command, which displays RADIUS proxy details:

```

Device# show subscriber session username 12345675@example

Unique Session ID: 66
Identifier: aash
SIP subscriber access type(s): IP
Current SIP options: Req Fwding/Req Fwded
Session Up-time: 00:00:40, Last Changed: 00:00:00
Policy information:
  Authentication status: authen
  Active services associated with session:
    name "servicel", applied before account logon
  Rules, actions and conditions executed:
    subscriber rule-map PROXYRULE
      condition always event session-start
      1 proxy aaa list RP
      2 service-policy type service name servicel
Session inbound features:
Feature: Layer 4 Redirect
Traffic classes:
  Traffic class session ID: 67
  ACL Name: 101, Packets = 0, Bytes = 0
Unmatched Packets (dropped) = 0, Re-classified packets (redirected) = 0
Configuration sources associated with this session:

```

```
Service: service1, Active Time = 00:00:40
Interface: FastEthernet0/1, Active Time = 00:00:40
```

## Additional References for Configuring ISG as a RADIUS Proxy

### Related Documents

Related Topic	Document Title
Cisco IOS commands	<a href="#">Cisco IOS Master Command List, All Releases</a>
ISG commands	<a href="#">Cisco IOS Intelligent Services Gateway Command Reference</a>
Overview of ISG RADIUS proxy	<i>Configuring Intelligent Service Gateway Configuration Guide</i>

### Standards and RFCs

Standard/RFC	Title
RFC 2865	<a href="#">Remote Authentication Dial In User Service (RADIUS)</a>
RFC 2866	<a href="#">RADIUS Accounting</a>
RFC 2869	<a href="#">RADIUS Extensions</a>

### Technical Assistance

Description	Link
The Cisco Support and Documentation website provides online resources to download documentation, software, and tools. Use these resources to install and configure the software and to troubleshoot and resolve technical issues with Cisco products and technologies. Access to most tools on the Cisco Support and Documentation website requires a Cisco.com user ID and password.	<a href="http://www.cisco.com/cisco/web/support/index.html">http://www.cisco.com/cisco/web/support/index.html</a>

## Feature Information for Configuring ISG as a RADIUS Proxy

The following table provides release information about the feature or features described in this module. This table lists only the software release that introduced support for a given feature in a given software release train. Unless noted otherwise, subsequent releases of that software release train also support that feature.

Use Cisco Feature Navigator to find information about platform support and Cisco software image support. To access Cisco Feature Navigator, go to [www.cisco.com/go/cfn](http://www.cisco.com/go/cfn). An account on Cisco.com is not required.

**Table 12: Feature Information for Configuring ISG as a RADIUS Proxy**

Feature Name	Releases	Feature Information
RADIUS Proxy Enhancements for ISG	Cisco IOS XE Release 2.2	<p>RADIUS proxy enhancements enable ISG to serve as a proxy between a client device that uses RADIUS authentication and an AAA server. This functionality enables ISG to be deployed in PWLAN and wireless mesh networks where authentication requests for mobile subscribers must be sent to specific RADIUS servers.</p> <p>The following commands were introduced or modified by this feature: <b>aaa authorization radius-proxy, aaa server radius proxy, accounting method-list, accounting port, authentication port, clear radius-proxy client, clear radius-proxy session, client (ISG RADIUS proxy), debug radius-proxy, initiator radius-proxy, key (ISG RADIUS proxy), message-authenticator ignore, proxy (ISG RADIUS proxy), show radius-proxy client, show radius-proxy session, timer (ISG RADIUS proxy).</b></p>
ISG—AAA Wireless Enhancements	Cisco IOS XE Release 2.5.0	<p>AAA Wireless Enhancements enable ISG RADIUS proxy to provide additional support for mobile wireless environments. It includes changes to RADIUS attribute 31 processing.</p> <p>The following commands were introduced by this feature: <b>session-identifier, calling-station-id format.</b></p>
ISG—Authentication:RADIUS Proxy WiMax Enhancements	Cisco IOS XE Release 2.5.0	<p>This feature enhances ISG RADIUS proxy to provide additional support for WiMax broadband environments.</p>

Feature Name	Releases	Feature Information
ISG—PWLAN Reconnect	Cisco IOS XE Release 3.8S	PWLAN Reconnect enhances user authentication and security while authenticating over PWLAN networks. The following command was introduced by this feature: <b>pwlan-session reconnect.</b>



## Configuring ISG as a RADIUS Proxy in Passthrough Mode

---

Configuring ISG as a RADIUS Proxy in Passthrough Mode allows the Cisco Intelligent Services Gateway (ISG) acting as a RADIUS Proxy to direct all the RADIUS traffic from the client to the RADIUS server, without creating an ISG session.

This module describes how to configure ISG in RADIUS Proxy passthrough mode.

- [Finding Feature Information, page 147](#)
- [Prerequisites for Configuring ISG as a RADIUS Proxy in Passthrough Mode, page 148](#)
- [Restrictions for Configuring ISG as a RADIUS Proxy in Passthrough Mode, page 148](#)
- [Information About Configuring ISG as a RADIUS Proxy in Passthrough Mode, page 148](#)
- [How to Configure ISG as a RADIUS Proxy in Passthrough Mode, page 149](#)
- [Configuration Examples for Configuring ISG as RADIUS Proxy in Passthrough Mode, page 154](#)
- [Additional References for ISG as RADIUS Proxy in Passthrough Mode, page 155](#)
- [Feature Information for Configuring ISG as a RADIUS Proxy in Passthrough Mode, page 156](#)

### Finding Feature Information

Your software release may not support all the features documented in this module. For the latest caveats and feature information, see [Bug Search Tool](#) and the release notes for your platform and software release. To find information about the features documented in this module, and to see a list of the releases in which each feature is supported, see the feature information table.

Use Cisco Feature Navigator to find information about platform support and Cisco software image support. To access Cisco Feature Navigator, go to [www.cisco.com/go/cfn](http://www.cisco.com/go/cfn). An account on Cisco.com is not required.

## Prerequisites for Configuring ISG as a RADIUS Proxy in Passthrough Mode

- You need to configure the authentication and accounting methods.
- You need to configure the AAA server.

## Restrictions for Configuring ISG as a RADIUS Proxy in Passthrough Mode

- High availability for RADIUS proxy passthrough is not supported. However, once, the switchover is completed, new sessions are entertained.

## Information About Configuring ISG as a RADIUS Proxy in Passthrough Mode

### ISG Acting as a RADIUS Proxy Passthrough

The RADIUS proxy module of the Cisco ISG can be run in the passthrough mode to proxy the client's RADIUS traffic. This improves manageability. The RADIUS Proxy passthrough mode can be configured in two ways:

- Global level: You can enable RADIUS proxy passthrough globally by configuring the **mode pass-through** command in the ISG RADIUS proxy server configuration mode. This causes all the clients configured after this command to be in RADIUS Proxy passthrough mode.
- Client level: You can enable RADIUS proxy passthrough at the client level by configuring the **mode pass-through** command for a specific client in the RADIUS proxy client configuration mode.

**Note**

The ISG interface can also be configured for dual initiators where one initiator can be RADIUS proxy and the other non-RADIUS proxy. When a specified ISG interface having dual initiators receives the non-RADIUS proxy trigger, ISG creates a session for the client. However, if this interface has a client configured to be in RADIUS proxy pass-through mode, it does not create a session when the RADIUS proxy trigger is received. Both these scenarios can co-exist on the same ISG interface.

The RADIUS proxy configuration allows you to configure the accounting method list which specifies the AAA server to which the accounting start, interim and stop records are forwarded. This can be done at both the client level and the global level.

## Benefits of Using ISG in RADIUS Proxy Passthrough Mode

- RADIUS proxy passthrough mode offers more security as the AAA server's IP address is hidden from the ultimate host.
- Performance is improved as ISG sessions are not created for RADIUS clients.
- The same ISG can serve in two different modes as listed below:
  - ISG acting as a RADIUS proxy where a session is created and the client's RADIUS messages are sent to an external AAA server.
  - ISG acting as a RADIUS proxy passthrough where a session is not created and the client's RADIUS messages are sent to an external AAA server.

## How to Configure ISG as a RADIUS Proxy in Passthrough Mode

### Enabling RADIUS Proxy Passthrough mode at Global Level

Perform this task to enable the RADIUS proxy passthrough mode globally.

#### SUMMARY STEPS

1. enable
2. configure terminal
3. aaa new-model
4. aaa server radius proxy
5. mode pass-through
6. key [0 | 7] word
7. accounting method-list {method-list-name | default}
8. authentication method-list {method-list-name | default}
9. authentication port port-number
10. accounting port port-number
11. client {name | ip-address} [subnet-mask [vrfvrf-id]]
12. end

#### DETAILED STEPS

	Command or Action	Purpose
Step 1	enable  <b>Example:</b> Device> enable	Enables privileged EXEC mode.  • Enter your password if prompted.

	Command or Action	Purpose
<b>Step 2</b>	configure terminal  <b>Example:</b> Device# configure terminal	Enters global configuration mode.
<b>Step 3</b>	aaa new-model  <b>Example:</b> Device(config)# aaa new-model	Enables the authentication, authorization and accounting(AAA) access control model.
<b>Step 4</b>	aaa server radius proxy  <b>Example:</b> Device(config)# aaa server radius proxy	Enters Intelligent Services Gateway (ISG) RADIUS proxy server configuration mode.
<b>Step 5</b>	mode pass-through  <b>Example:</b> Device(config-locsvr-proxy-radius)# mode pass-through	Enables ISG RADIUS proxy pass-through mode.
<b>Step 6</b>	key [0   7] word  <b>Example:</b> Device(config-locsvr-proxy-radius)# key radprxykey	Configures the encryption key to be shared between ISG and RADIUS clients. <ul style="list-style-type: none"> <li>• 0 specifies that an unencrypted key will follow.</li> <li>• 7 specifies a hidden key will follow.</li> </ul>
<b>Step 7</b>	accounting method-list {method-list-name   default}  <b>Example:</b> Device(config-locsvr-proxy-radius)# accounting method-list SVC_ACCT	Specifies the server to which accounting packets from RADIUS clients are forwarded.
<b>Step 8</b>	authentication method-list {method-list-name   default}  <b>Example:</b> Device(config-locsvr-proxy-radius)# authentication method-list SVC_ACCT	Specifies the server to which authentication packets from RADIUS clients are forwarded.
<b>Step 9</b>	authentication port port-number  <b>Example:</b> Device(config-locsvr-proxy-radius)# authentication port 1645	Specifies the port on which the ISG listens for authentication packets from RADIUS clients. <ul style="list-style-type: none"> <li>• The default port is 1645.</li> </ul>
<b>Step 10</b>	accounting port port-number  <b>Example:</b> Device(config-locsvr-proxy-radius)# accounting port 1646	Specifies the port on which the ISG listens for accounting packets from RADIUS clients. <ul style="list-style-type: none"> <li>• The default port is 1646.</li> </ul>



	Command or Action	Purpose
<b>Step 11</b>	client {name   ip-address} [subnet-mask [vrfvrf-id]]  <b>Example:</b> Device(config-locsvr-proxy-radius)# client 1.1.1.1	Specifies a RADIUS proxy client for which client-specific parameters can be configured, and enters RADIUS proxy client configuration mode.
<b>Step 12</b>	end  <b>Example:</b> Device(config-locsvr-radius-client)# end	Exits the ISG RADIUS proxy client configuration mode and returns to privileged EXEC mode.

## Enabling RADIUS Proxy Passthrough mode at Client Level

Perform this task to enable the RADIUS proxy passthrough mode for an individual client.

### SUMMARY STEPS

1. enable
2. configure terminal
3. aaa new-model
4. aaa server radius proxy
5. client {name | ip-address} [subnet-mask [vrfvrf-id]]
6. mode pass-through
7. key [0 | 7] word
8. accounting method-list {method-list-name | default}
9. authentication method-list {method-list-name | default}
10. authentication port port-number
11. accounting port port-number
12. end

### DETAILED STEPS

	Command or Action	Purpose
<b>Step 1</b>	enable  <b>Example:</b> Device> enable	Enables privileged EXEC mode. <ul style="list-style-type: none"> <li>• Enter your password if prompted.</li> </ul>
<b>Step 2</b>	configure terminal  <b>Example:</b> Device# configure terminal	Enters global configuration mode.

	Command or Action	Purpose
<b>Step 3</b>	aaa new-model  <b>Example:</b> Device(config)# aaa new-model	Enables the authentication, authorization and accounting(AAA) access control model.
<b>Step 4</b>	aaa server radius proxy  <b>Example:</b> Device(config)# aaa server radius proxy	Enters Intelligent Services Gateway (ISG) RADIUS proxy server configuration mode.
<b>Step 5</b>	client {name   ip-address} [subnet-mask [vrfvrf-id]]  <b>Example:</b> Device(config-locsvr-proxy-radius)# client 1.1.1.1	Specifies a RADIUS proxy client for which client-specific parameters can be configured, and enters RADIUS proxy client configuration mode.
<b>Step 6</b>	mode pass-through  <b>Example:</b> Device(config-locsvr-radius-client)# mode pass-through	Enables ISG RADIUS proxy pass-through mode.
<b>Step 7</b>	key [0   7] word  <b>Example:</b> Device(config-locsvr-radius-client)# key radprxykey	Configures the encryption key to be shared between ISG and RADIUS clients. <ul style="list-style-type: none"> <li>• 0 specifies that an unencrypted key will follow.</li> <li>• 7 specifies a hidden key will follow.</li> </ul>
<b>Step 8</b>	accounting method-list {method-list-name   default}  <b>Example:</b> Device(config-locsvr-radius-client)# accounting method-list SVC_ACCT	Specifies the server to which accounting packets from RADIUS clients are forwarded.
<b>Step 9</b>	authentication method-list {method-list-name   default}  <b>Example:</b> Device(config-locsvr-radius-client)# authentication method-list SVC_ACCT	Specifies the server to which authentication packets from RADIUS clients are forwarded.
<b>Step 10</b>	authentication port port-number  <b>Example:</b> Device(config-locsvr-radius-client)# authentication port 1645	Specifies the port for which the ISG listens for authentication packets from RADIUS clients. <ul style="list-style-type: none"> <li>• The default port is 1645.</li> </ul>
<b>Step 11</b>	accounting port port-number  <b>Example:</b> Device(config-locsvr-radius-client)# accounting port 1646	Specifies the port on which the ISG listens for accounting packets from RADIUS clients. <ul style="list-style-type: none"> <li>• The default port is 1646.</li> </ul>

	Command or Action	Purpose
<b>Step 12</b>	end  <b>Example:</b> Device(config-locsvr-radius-client)# end	Exits the ISG RADIUS proxy client configuration mode and returns to privileged EXEC mode.

## Verifying ISG RADIUS Proxy Passthrough Sessions

### SUMMARY STEPS

1. enable
2. show radius-proxy statistics
3. end

### DETAILED STEPS

	Command or Action	Purpose
<b>Step 1</b>	enable  <b>Example:</b> Device> enable	Enables privileged EXEC mode. <ul style="list-style-type: none"> <li>• Enter your password if prompted.</li> </ul>
<b>Step 2</b>	show radius-proxy statistics  <b>Example:</b> Device> show radius-proxy statistics Device> show radius-proxy statistics   include access request	Displays statistics of all RADIUS proxy sessions on the ISG. <b>Note</b> You can also use appropriate output modifiers to display a section of the statistics for all the ISG RADIUS proxy sessions based on the specification.
<b>Step 3</b>	end  <b>Example:</b> Device> end	Returns to user EXEC mode.

## Clearing ISG RADIUS Proxy Statistics

### SUMMARY STEPS

1. enable
2. clear radius-proxy statistics
3. end

### DETAILED STEPS

	Command or Action	Purpose
<b>Step 1</b>	enable  <b>Example:</b> Device> enable	Enables privileged EXEC mode.  • Enter your password if prompted.
<b>Step 2</b>	clear radius-proxy statistics  <b>Example:</b> Device> clear radius-proxy statistics	Clears all ISG RADIUS proxy statistics.
<b>Step 3</b>	end  <b>Example:</b> Device> exit	Returns to user EXEC mode.

## Configuration Examples for Configuring ISG as RADIUS Proxy in Passthrough Mode

### Example: Configuring Radius Proxy Passthrough Mode

The following example shows how to configure ISG as a RADIUS Proxy passthrough where the interface is configured with dual initiators. Here, an ISG session is not created for the client 10.0.0.2 as it is in passthrough mode whereas a session is created for the client 12.0.0.2 as session creation is triggered by the RADIUS proxy initiator.

```
aaa server radius proxy
message-authenticator ignore
!
client 10.0.0.2
mode pass-through
key radprxykey
accounting method-list SVC_ACCT
authentication port 1645
accounting port 1646
```

```

client 12.0.0.2
key radprxykey
accounting method-list SVC_ACCT
authentication method-list SVC_ACCT
authentication port 1647
accounting port 1648

```

## Example: Verifying Radius Proxy Passthrough Mode

Use the **show radius-proxy statistics** command to verify that ISG is functioning in RADIUS proxy passthrough mode.

The following is a sample output from the **show radius-proxy statistics** command, showing information for both passthrough and non-passthrough clients.

```

Device#show radius-proxy statistics

NON-PASSTHROUGH CLIENTS
FROM:      Client      ISG      AAA
Access Requests:      0      0      0
Access Accepts:       0      0      0
Access Rejects:       0      0      0
Access Challenges     0      0      0
Accounting Requests   0      0      0
Accounting Starts     0      0      0
Accounting Stops      0      0      0
Accounting Updates    0      0      0
Accounting Responses  0      0      0
Accounting ON/OFFS    0      0      0

PASSTHROUGH CLIENTS
FROM:      Client      ISG      AAA
Access Requests:     48000    48000    0
Access Accepts:      0      48000    48000
Access Rejects:      0      0      0
Access Challenges    0      0      0
Accounting Requests  80000    80000    0
Accounting Starts    80000    0      0
Accounting Stops     0      0      0
Accounting Updates   0      0      0
Accounting Responses 0      0      80000
Accounting ON/OFFS   0      0      0

```

## Additional References for ISG as RADIUS Proxy in Passthrough Mode

### Related Documents

Related Topic	Document Title
Cisco IOS commands	<a href="#">Master Command List, All Releases</a>
ISG commands	<a href="#">ISG Command Reference</a>
ISG as RADIUS Proxy	"Configuring ISG as a RADIUS Proxy" module in the <i>Intelligent Services Gateway Configuration Guide</i>

Related Topic	Document Title
RADIUS configurations	"Configuring RADIUS" module in the <i>RADIUS Configuration Guide</i>
ISG Subscriber Service configurations	"Configuring ISG Subscriber Services" module in the <i>Intelligent Services Gateway Configuration Guide</i>
Command Lookup Tool	<a href="#">Command Lookup Tool</a>

### Technical Assistance

Description	Link
<p>The Cisco Support website provides extensive online resources, including documentation and tools for troubleshooting and resolving technical issues with Cisco products and technologies.</p> <p>To receive security and technical information about your products, you can subscribe to various services, such as the Product Alert Tool (accessed from Field Notices), the Cisco Technical Services Newsletter, and Really Simple Syndication (RSS) Feeds.</p> <p>Access to most tools on the Cisco Support website requires a Cisco.com user ID and password.</p>	<a href="http://www.cisco.com/support">http://www.cisco.com/support</a>

## Feature Information for Configuring ISG as a RADIUS Proxy in Passthrough Mode

The following table provides release information about the feature or features described in this module. This table lists only the software release that introduced support for a given feature in a given software release train. Unless noted otherwise, subsequent releases of that software release train also support that feature.

Use Cisco Feature Navigator to find information about platform support and Cisco software image support. To access Cisco Feature Navigator, go to [www.cisco.com/go/cfn](http://www.cisco.com/go/cfn). An account on Cisco.com is not required.

**Table 13: Feature Information for Configuring ISG as a RADIUS Proxy in Passthrough Mode**

Feature Name	Releases	Feature Information
Configuring ISG as a RADIUS Proxy in Passthrough Mode		<p>Configuring the ISG as a RADIUS Proxy in Passthrough Mode allows the Cisco Intelligent Services Gateway (ISG) acting as a RADIUS Proxy to direct all the RADIUS traffic from the client to the RADIUS server, without creating an ISG session.</p> <p>The following commands were introduced: <b>mode pass-thru</b> and <b>authentication method-list list-authen</b>.</p>







# ISG RADIUS Proxy Support for Mobile Users—Hotspot Roaming and Accounting Start Filtering

---

The ISG RADIUS Proxy Support for Mobile Users—Hotspot Roaming and Accounting Start Filtering feature allows the Intelligent Services Gateway (ISG) to perform the following:

- Allow the hotspot roaming subscriber to continue accessing the ISG services seamlessly.
- Filter RADIUS packets that are received by the RADIUS proxy server based on the attributes present in the packets.
- [Finding Feature Information, page 159](#)
- [Restrictions for ISG RADIUS Proxy Support for Mobile Users—Hotspot Roaming and Accounting Start Filtering, page 160](#)
- [Information About ISG RADIUS Proxy Support for Mobile Users—Hotspot Roaming and Accounting Start Filtering, page 160](#)
- [How to Configure ISG RADIUS Proxy Support for Mobile Users—Hotspot Roaming and Accounting Start Filtering, page 162](#)
- [Configuration Examples for ISG RADIUS Proxy Support for Mobile Users—Hotspot Roaming and Accounting Start Filtering, page 166](#)
- [Additional References, page 167](#)
- [Feature Information for ISG RADIUS Proxy Support for Mobile Users: Hotspot Roaming and Accounting Start Filtering, page 167](#)

## Finding Feature Information

Your software release may not support all the features documented in this module. For the latest caveats and feature information, see [Bug Search Tool](#) and the release notes for your platform and software release. To find information about the features documented in this module, and to see a list of the releases in which each feature is supported, see the feature information table.

Use Cisco Feature Navigator to find information about platform support and Cisco software image support. To access Cisco Feature Navigator, go to [www.cisco.com/go/cfn](http://www.cisco.com/go/cfn). An account on Cisco.com is not required.

## Restrictions for ISG RADIUS Proxy Support for Mobile Users—Hotspot Roaming and Accounting Start Filtering

### Restrictions for RADIUS Proxy Support for Hotspot Roaming

A subscriber is connected to an access point (AP1) that is connected to an Access Zone Router (AZR) (AZR1). The subscriber moves to a different AZR and moves back to a different access point (AP2) within AZR1. When the subscriber tries to reauthenticate with the same IP address that it had for AP1, ISG cannot determine that it is a new session with AP2 and terminates the session when the roaming timer expires.

### Restrictions for RADIUS Proxy Support for Accounting Start Filtering

- Configuring RADIUS packet filtering in RADIUS proxy client configuration mode can cause negative impact on the number of RADIUS packets that ISG can process in a second and can bring down calls per second.
- A maximum of four filters can be applied to a single configuration.

## Information About ISG RADIUS Proxy Support for Mobile Users—Hotspot Roaming and Accounting Start Filtering

### Hotspot Roaming Timer

When an Extensible Authentication Protocol (EAP)-authenticated subscriber moves from one hotspot to another (hotspot roaming), the subscriber authenticates against a new access point. ISG checks the following conditions to validate if the user has roamed from one hotspot to another:

- The IP address of the access point has changed.
- The user is authenticated.

If the reauthentication on hotspot roaming is successful, the ISG RADIUS proxy server saves the following data in the RADIUS proxy session context:

- The time of reauthentication.
- Authorization data that comes as part of the reauthentication.

If the reauthentication fails, ISG clears the session.

If reauthentication is successful, ISG receives an accounting-start request on the existing session from the new access point, with a different IP address. ISG creates a new RADIUS proxy session for the subscriber with a new IP address and provides seamless roaming by applying the services saved during reauthentication if the following conditions are satisfied:

- The time difference between the arrival of the accounting start request and the reauthentication request is less than the configured IP timer. For more information on IP timers, see the “Configuring ISG RADIUS Proxy Global Parameters” and the “Configuring ISG RADIUS Proxy Client-Specific Parameters” sections in the “Configuring ISG as a RADIUS Proxy” chapter.
- The subscriber is EAP-authenticated.

If the new session is created successfully, a roaming timer is started for the first session. Use the **timer roaming** command in RADIUS proxy server configuration and RADIUS proxy client configuration modes to configure the roaming timer. Once the cleanup timer expires, ISG clears the first session, and the second session remains as the only session for the subscriber.

If the subscriber moves back to the first hotspot before the roaming timer expires on the first session and reauthentication is successful, the roaming timer is stopped for the first session. A new roaming timer is initiated for the second session. If the reauthentication fails, the first session is cleared.

If ISG receives an accounting-stop request for the first session from the AZR to which the session belongs, before the roaming timer expires, the timer is stopped and the first session is cleared. The accounting-stop request is forwarded to the RADIUS server. The response from the RADIUS server is forwarded to the AZR.

If the subscriber roams between multiple hotspots, ISG creates multiple parallel sessions. All these sessions are maintained on ISG until the roaming timer associated with them expires. Only the session that is authenticated last is not associated with a roaming timer.

## RADIUS Packet Filter Creation

The RADIUS filter consists of a filter structure and a CLI through which subscribers can configure the filter on RADIUS packets. When a packet is received by ISG, ISG reads the attributes in the packet and matches them with the attributes defined in the filter. Depending on the match criteria that are specified in the filter, ISG takes the defined action on the RADIUS packet.

To create a RADIUS packet filter, follow three steps:

- 1 Create the RADIUS filter with match criteria.
- 2 Get the list of standard IETF attributes or vendor-specific attributes from the RADIUS packet that is received.
- 3 Accept, reject, or ignore the RADIUS packets by applying the filter criteria.

# How to Configure ISG RADIUS Proxy Support for Mobile Users—Hotspot Roaming and Accounting Start Filtering

## Configuring a Roaming Timer for the ISG RADIUS Proxy Session

### SUMMARY STEPS

1. `enable`
2. `configure terminal`
3. `aaa new-model`
4. `aaa server radius proxy`
5. `timer roaming timer-value`
6. `end`

### DETAILED STEPS

	Command or Action	Purpose
Step 1	<p><code>enable</code></p> <p><b>Example:</b> Device&gt; enable</p>	<p>Enters privileged EXEC mode.</p> <ul style="list-style-type: none"> <li>• Enter your password if prompted.</li> </ul>
Step 2	<p><code>configure terminal</code></p> <p><b>Example:</b> Device# configure terminal</p>	<p>Enters global configuration mode.</p>
Step 3	<p><code>aaa new-model</code></p> <p><b>Example:</b> Device(config)# aaa new-model</p>	<p>Enables the authentication, authorization, and accounting (AAA) access control model.</p>
Step 4	<p><code>aaa server radius proxy</code></p> <p><b>Example:</b> Device(config)# aaa server radius proxy</p>	<p>Enters ISG RADIUS proxy server configuration mode.</p>
Step 5	<p><code>timer roaming <i>timer-value</i></code></p> <p><b>Example:</b> Device(config-locsvr-proxy-radius)# timer roaming 60</p>	<p>Configures a roaming timer for 60 seconds.</p>

	Command or Action	Purpose
Step 6	<b>end</b>  <b>Example:</b> Device(config-locsvr-proxy-radius)# end	Returns to privileged EXEC mode.

## Configuring RADIUS Proxy Support for Accounting Start Filtering

The Accounting Start Filtering feature allows the creation of RADIUS packet filtering to filter packets that reach ISG. Based on the defined filter criteria, ISG performs certain actions on the RADIUS packet.

The RADIUS packet filter is created on ISG by defining the filter name and the match criteria in the **radius filter** command. The match criteria are applied to the attributes of the RADIUS packet. When you configure the **radius filter match-all** command, the filter is applied to the RADIUS packet only if all the attributes configured in the command match the attributes in the RADIUS packet. When you configure the **radius filter match-any** command, the filter is applied to the RADIUS packet if at least one attribute configured in the command matches the attributes in the RADIUS packet. The attributes to match are defined in RADIUS filter configuration mode.

In RADIUS filter configuration mode, you can specify a standard IETF RADIUS attribute or a vendor-specific RADIUS attribute. These attributes must match the attributes in the RADIUS packet so that the filter can be applied accordingly. The **match** command checks if the attribute is present in the packet, and the **matchnot** command checks if the attribute is not present in the packet.

Apply RADIUS filters to the RADIUS proxy server in order for the configuration to take effect. Apply RADIUS filters in RADIUS proxy server configuration mode and RADIUS proxy client configuration mode. If filters are applied in both modes, only the client mode configuration will take effect.

You can specify the type of RADIUS packets to which the filter should be applied using the **filter access** and **filter accounting** commands.

You can configure any one of the following three actions that the RADIUS proxy server should apply to the incoming RADIUS packets to complete the filtering process:

- **drop**—Drops the RADIUS packet.
- **ignore**—Forwards the packet to the RADIUS server, but does not apply any ISG-related features to the RADIUS packet.
- **ack**—Returns the access-accept response for the access packet and the accounting response for the accounting packet.

Perform the following tasks to configure a RADIUS packet filter and apply the filter criteria to RADIUS proxy.

## Configuring a RADIUS Packet Filter

### SUMMARY STEPS

1. **enable**
2. **configure terminal**
3. **radius filter match-all** *name*
4. **match attribute** *att-type-number*
5. **matchnot vendor-type** *9*
6. **end**

### DETAILED STEPS

	Command or Action	Purpose
<b>Step 1</b>	<b>enable</b>  <b>Example:</b> Device> enable	Enters privileged EXEC mode. <ul style="list-style-type: none"> <li>• Enter your password if prompted.</li> </ul>
<b>Step 2</b>	<b>configure terminal</b>  <b>Example:</b> Device# configure terminal	Enters global configuration mode.
<b>Step 3</b>	<b>radius filter match-all</b> <i>name</i>  <b>Example:</b> Device(config)# radius filter match-all filter1	Configures a RADIUS packet filter, defines the condition to filter RADIUS packets if all attributes match, and enters RADIUS filter configuration mode. <ul style="list-style-type: none"> <li>• The filter condition is applied only after the attributes are defined in RADIUS filter configuration mode.</li> </ul>
<b>Step 4</b>	<b>match attribute</b> <i>att-type-number</i>  <b>Example:</b> Device(config-radius-filter)# match attribute 25	Configures a match condition.
<b>Step 5</b>	<b>matchnot vendor-type</b> <i>9</i>  <b>Example:</b> Device(config-radius-filter)# matchnot vendor-type 9	Configures a vendor-type match condition.

	Command or Action	Purpose
Step 6	<b>end</b>  <b>Example:</b> Device(config-radius-filter)# end	Returns to privileged EXEC mode.

## Applying RADIUS Filters to RADIUS Proxy Server or Client

Use the **filter** command in RADIUS proxy server configuration mode or RADIUS proxy client configuration mode to apply a RADIUS filter. If the RADIUS filter is configured in both these modes, only the filter configured in the client mode will be applied.

### SUMMARY STEPS

1. **enable**
2. **configure terminal**
3. **aaa new-model**
4. **aaa server radius proxy**
5. **filter access ack** *name*
6. **end**

### DETAILED STEPS

	Command or Action	Purpose
Step 1	<b>enable</b>  <b>Example:</b> Device> enable	Enters privileged EXEC mode. <ul style="list-style-type: none"> <li>• Enter your password if prompted.</li> </ul>
Step 2	<b>configure terminal</b>  <b>Example:</b> Device# configure terminal	Enters global configuration mode.
Step 3	<b>aaa new-model</b>  <b>Example:</b> Device(config)# aaa new-model	Enables the AAA access control model.

	Command or Action	Purpose
Step 4	<b>aaa server radius proxy</b>  <b>Example:</b> Device(config)# aaa server radius proxy	Enters RADIUS proxy server configuration mode.
Step 5	<b>filter access ack name</b>  <b>Example:</b> Device(config-locsvr-proxy-radius)# filter access ack filter1	Acknowledges the RADIUS packet for access requests.
Step 6	<b>end</b>  <b>Example:</b> Device(config-locsvr-proxy-radius)# end	Returns to privileged EXEC mode.

## Configuration Examples for ISG RADIUS Proxy Support for Mobile Users—Hotspot Roaming and Accounting Start Filtering

### Example: Configuring a Roaming Timer for an ISG RADIUS Proxy Session

```
Device> enable
Device# configure terminal
Device(config)# aaa new-model
Device(config)# aaa server radius proxy
Device(config-locsvr-proxy-radius)# timer roaming 60
```

### Example: Configuring a RADIUS Packet Filter

Use the following example along with the example given in the “[Example: Applying RADIUS Packet Filters to RADIUS Proxy Server](#)” section to configure a RADIUS packet filter for the RADIUS proxy server.

The following example shows how to create the RADIUS packet filter, filter1, and define the matching conditions:

```
Device> enable
Device# configure terminal
Device(config)# radius filter match-all filter1
Device(config)# match attribute 25
Device(config)# match attribute 100
Device(config)# matchnot vendor-type 100
```



## Example: Applying RADIUS Packet Filters to RADIUS Proxy Server

Use the following example along with the example given in “[Example: Configuring a RADIUS Packet Filter](#)” section to configure a RADIUS packet filter for the RADIUS proxy server.

```
Device> enable
Device# configure terminal
Device(config)# aaa new-model
Device(config)# aaa server radius proxy
Device(config-locsvr-proxy-radius)# filter access ack filter1
```

## Additional References

### Related Documents

Related Topic	Document Title
Cisco IOS commands	<a href="#">Cisco IOS Master Commands List, All Releases</a>
ISG commands	<a href="#">Cisco IOS Intelligent Services Gateway Command Reference</a>

### Technical Assistance

Description	Link
The Cisco Support and Documentation website provides online resources to download documentation, software, and tools. Use these resources to install and configure the software and to troubleshoot and resolve technical issues with Cisco products and technologies. Access to most tools on the Cisco Support and Documentation website requires a Cisco.com user ID and password.	<a href="http://www.cisco.com/cisco/web/support/index.html">http://www.cisco.com/cisco/web/support/index.html</a>

## Feature Information for ISG RADIUS Proxy Support for Mobile Users: Hotspot Roaming and Accounting Start Filtering

The following table provides release information about the feature or features described in this module. This table lists only the software release that introduced support for a given feature in a given software release train. Unless noted otherwise, subsequent releases of that software release train also support that feature.

Use Cisco Feature Navigator to find information about platform support and Cisco software image support. To access Cisco Feature Navigator, go to [www.cisco.com/go/cfn](http://www.cisco.com/go/cfn). An account on Cisco.com is not required.

**Table 14: Feature Information for ISG RADIUS Proxy Support for Mobile Users—Hotspot Roaming and Accounting Start Filtering**

Feature Name	Releases	Feature Information
ISG RADIUS Proxy Support for Mobile Users—Hotspot Roaming and Accounting Start Filtering	Cisco IOS XE Release 3.5S	<p>The ISG RADIUS Proxy Support for Mobile Users—Hotspot Roaming and Accounting Start Filtering feature allows you to configure hotspot roaming and RADIUS packet filtering for RADIUS proxy sessions.</p> <p>The following commands were introduced or modified: <b>filter (radius-proxy)</b>, <b>match (radius-filter)</b>, <b>matchnot (radius-filter)</b>, <b>radius filter</b>, and <b>timer (ISG RADIUS proxy)</b>.</p>



## Walk-By User Support in ISG

---

The Walk-By User Support in ISG feature enables the Cisco Intelligent Services Gateway (ISG) to handle unauthenticated sessions from neighboring devices that do not intend to use the ISG service. These sessions, called walk-by sessions or lite sessions, may be triggered by various initiators.

With the implementation of this feature, unauthenticated users are assigned lite sessions based on the default session. These lite sessions optimize resource usage because they enable the walk-by user to use only session start services mentioned in the default policy configured for the default session.

This module describes how to create and apply a default policy for default sessions to enable the Walk-By User Support in ISG feature.

- [Finding Feature Information, page 169](#)
- [Prerequisites for Walk-By User Support for PWLANs in ISG, page 170](#)
- [Restrictions for Walk-By User Support for PWLANs in ISG, page 170](#)
- [Information About Walk-By User Support for PWLANs in ISG, page 170](#)
- [How to Configure Walk-By User Support for PWLANs in ISG, page 171](#)
- [Configuration Examples for Walk-By User Support for PWLANs in ISG, page 176](#)
- [Additional References, page 177](#)
- [Feature Information for Walk-By User Support for PWLANs in ISG, page 177](#)

### Finding Feature Information

Your software release may not support all the features documented in this module. For the latest caveats and feature information, see [Bug Search Tool](#) and the release notes for your platform and software release. To find information about the features documented in this module, and to see a list of the releases in which each feature is supported, see the feature information table.

Use Cisco Feature Navigator to find information about platform support and Cisco software image support. To access Cisco Feature Navigator, go to [www.cisco.com/go/cfn](http://www.cisco.com/go/cfn). An account on Cisco.com is not required.

## Prerequisites for Walk-By User Support for PWLANs in ISG

Your implementation of the Cisco software image must support authentication, authorization, and accounting (AAA) and Intelligent Services Gateway (ISG).

## Restrictions for Walk-By User Support for PWLANs in ISG

- IPv6 sessions are not supported.
- Only Layer 4 Redirect (L4R), Port-Bundle Host Key (PBHK), and service virtual routing and forwarding (VRF) features are supported. The L4R feature for walk-by session supports only 16 translation entries.
- Lite sessions do not support prepaid, accounting, quality of service (QoS), timers, or RADIUS-timeout features.

## Information About Walk-By User Support for PWLANs in ISG

### Default Sessions

A default session is a template session that is used as a reference by lite sessions created for walk-by subscribers on a given interface. When an edge device connects to an open service set ID (SSID) in a public wireless LAN (PWLAN) environment a lite session is created on the Intelligent Services Gateway (ISG). Each lite session applies the session start services defined in the default policy configured for the default session. Only one default session can be configured on each device interface. The default policy defines the default session start services and features to be used as a template for the lite session.

### Lite Sessions or Walk-By Sessions

In most public wireless LAN (PWLAN) setups, a high percentage of Intelligent Services Gateway (ISG) sessions are unauthenticated sessions from wireless devices that do not use the PWLAN service. These sessions are called walk-by sessions or lite sessions, and users that use these sessions are called walk-by users. Walk-by sessions consume a significant amount of CPU, memory and other physical resources of the ISG router. This resource utilization may lead to an increase in the number of ISG devices that are required for a given PWLAN deployment.

A lite session inherits the session start services applied for the default session. Lite sessions are created on ISG to support walk-by users and optimize resource usage. Each lite session is associated with an individual timer that specifies the duration for which the session can utilize PWLAN services while remaining unauthenticated. If these lite sessions remain unauthenticated even after the timer expires, these sessions are deleted from ISG.

Lite sessions are also created when dedicated sessions fail authentication.

## Dedicated Sessions

A dedicated or regular session is a full-fledged Intelligent Services Gateway (ISG) subscriber session. All subscriber sessions that are authenticated cause the creation of dedicated sessions on ISG. The policy manager of ISG decides whether to create a complete session context (a dedicated session) or a minimal session context (a lite session).

**Note**

---

ISG provides high availability support for converted (lite to dedicated) unclassified and DHCPv4 sessions.

---

## Supported Triggers

Walk-by sessions can be created through any of the following session initiators:

- Packet trigger: Here the session creation is triggered by a subscriber's IP packet having an unclassified IP address or MAC address.
- RADIUS proxy: This trigger is commonly used in PWLAN deployments where ISG acts as a RADIUS proxy. Here, the session creation is triggered by the subscriber's RADIUS packets.
- DHCP: This trigger is another SIP used in a few PWLAN deployments. Here, the session creation is triggered by the subscriber's DHCP control packets.
- EoGRE walkby: When ISG is configured for EoGRE, DHCP control packets and unclassified MAC packets on the EoGRE interface trigger session creation on ISG.

## Session Limit

The total number of sessions supported on ISG is 128,000. Currently, ISG can support 128,000 lite sessions and 64,000 converted sessions. ISG can also now support 64,000 tunnel endpoints.

# How to Configure Walk-By User Support for PWLANs in ISG

## Creating and Enabling a Default Policy for a Default Session

Perform this task to create and enable a default policy for a default session on an interface. Each interface can have only one default policy.

A default session is set up to optimize the creation of Intelligent Services Gateway (ISG) sessions for walk-by users. The default session serves as a template that is used by lite sessions for walk-by users. The default policy contains session start services only to which all lite sessions refer. A default policy has the following two functions:

- Identify users who qualify for lite session optimization.
- Identify services or features that need to be applied on default sessions.

## SUMMARY STEPS

1. **enable**
2. **configure terminal**
3. **policy-map type service** *policy-map-name*
4. **service local**
5. **ip portbundle**
6. **exit**
7. **class-map type traffic match-any** *class-map-name*
8. **match access-group** {**input** | **output**} {*access-list-number* | **name** *access-list-name*}
9. **exit**
10. **policy-map type service** *policy-map-name*
11. [*priority*] **class type traffic** {*class-map-name* | **default** {**in-out** | **input** | **output**}}
12. **redirect to group** {*server-group-name* | **ip** *server-ip-address* [**port** *port-number*]} [**duration** *seconds* [**frequency** *seconds*]]
13. **exit**
14. **exit**
15. **policy-map type control** *policy-map-name*
16. **class type control** {*control-class-name* | **always**} [**event session-start**]
17. *action-number* **service-policy type service name** *policy-map-name*
18. *action-number* **service-policy type service name** *policy-map-name*
19. *action-number* **set-timer** *name-of-timer* *minutes*
20. **exit**
21. **exit**
22. **interface** *type number*
23. **service-policy type control** {*policy-map-name* | **default** [*def-policy-map-name*]}
24. **service-policy type control** {*policy-map-name* | **default** [*def-policy-map-name*]}
25. **end**
26. **show running-config interface** *type number*

## DETAILED STEPS

	Command or Action	Purpose
<b>Step 1</b>	<b>enable</b>  <b>Example:</b> Device> enable	Enters privileged EXEC mode.  • Enter your password if prompted.
<b>Step 2</b>	<b>configure terminal</b>  <b>Example:</b> Device# configure terminal	Enters global configuration mode.

	Command or Action	Purpose
Step 3	<p><b>policy-map type service</b> <i>policy-map-name</i></p> <p><b>Example:</b> Device(config)# policy-map type service PBHK</p>	Configures a service policy map, and enters service policy-map configuration mode.
Step 4	<p><b>service local</b></p> <p><b>Example:</b> Device(config-service-policymap)# service local</p>	Specifies the local termination service in the ISG service policy map.
Step 5	<p><b>ip portbundle</b></p> <p><b>Example:</b> Device(config-service-policymap)# ip portbundle</p>	Enables the ISG Port-Bundle Host Key (PBHK) feature for the service.
Step 6	<p><b>exit</b></p> <p><b>Example:</b> Device(config-service-policymap)# exit</p>	Returns to global configuration mode.
Step 7	<p><b>class-map type traffic match-any</b> <i>class-map-name</i></p> <p><b>Example:</b> Device(config)# class-map type traffic match-any ALLTRAFFIC</p>	Creates or modifies a traffic class map, which is used for matching packets to a specified ISG traffic class, and enters traffic class-map configuration mode.
Step 8	<p><b>match access-group</b> {input   output} {<i>access-list-number</i>   name <i>access-list-name</i>}</p> <p><b>Example:</b> Device(config-traffic-classmap)# match access-group input 100</p>	Configures the match criteria for an ISG traffic class map on the basis of the specified access control list (ACL).
Step 9	<p><b>exit</b></p> <p><b>Example:</b> Device(config-traffic-classmap)# exit</p>	Exits traffic class-map configuration mode.
Step 10	<p><b>policy-map type service</b> <i>policy-map-name</i></p> <p><b>Example:</b> Device(config)# policy-map type service L4R</p>	Configures another service policy map, and enters service policy-map configuration mode.
Step 11	<p>[<i>priority</i>] <b>class type traffic</b> {<i>class-map-name</i>   default} {in-out   input   output}}</p> <p><b>Example:</b> Device(config-service-policymap)# class type traffic ALLTRAFFIC</p>	Associates a previously configured ISG traffic class map with a service policy map, and enters service policy-map traffic class configuration mode.

	Command or Action	Purpose
Step 12	<p><b>redirect to group</b> {<i>server-group-name</i>   <b>ip</b> <i>server-ip-address</i> [<b>port</b> <i>port-number</i>]} [<b>duration</b> <i>seconds</i> [<b>frequency</b> <i>seconds</i>]]</p> <p><b>Example:</b> Device(config-service-policymap-class-traffic)# redirect to group PORTAL</p>	Redirects ISG Layer 4 traffic to a specified server or server group.
Step 13	<p><b>exit</b></p> <p><b>Example:</b> Device(config-service-policymap-class-traffic)# exit</p>	Returns to service policy-map configuration mode.
Step 14	<p><b>exit</b></p> <p><b>Example:</b> Device(config-service-policymap)# exit</p>	Returns to global configuration mode.
Step 15	<p><b>policy-map type control</b> <i>policy-map-name</i></p> <p><b>Example:</b> Device(config)# policy-map type control DefRULE</p>	Creates or modifies a default control policy map, which is used to define a control policy, and enters control policy-map configuration mode.
Step 16	<p><b>class type control</b> {<i>control-class-name</i>   <b>always</b>} [<b>event session-start</b>]</p> <p><b>Example:</b> Device(config-control-policymap)# class type control always event session-start</p>	Specifies a control class for which actions are configured and enters control policy-map class configuration mode.
Step 17	<p><i>action-number</i> <b>service-policy type service name</b> <i>policy-map-name</i></p> <p><b>Example:</b> Device(config-control-policymap-class-control)# 10 service-policy type service name PBHK</p>	Activates the specified ISG service.
Step 18	<p><i>action-number</i> <b>service-policy type service name</b> <i>policy-map-name</i></p> <p><b>Example:</b> Device(config-control-policymap-class-control)# 20 service-policy type service name L4R</p>	(Optional) Activates another specified ISG service.
Step 19	<p><i>action-number</i> <b>set-timer</b> <i>name-of-timer</i> <i>minutes</i></p> <p><b>Example:</b> Device(config-control-policymap-class-control)# 30 set-timer UNAUTH 1</p>	<p>Starts a named policy timer.</p> <ul style="list-style-type: none"> <li>Expiration of the timer initiates the timed-policy-expiry event.</li> </ul>



	Command or Action	Purpose
Step 20	<b>exit</b>  <b>Example:</b> Device(config-control-policymap-class-control) # exit	Returns to control policy-map configuration mode.
Step 21	<b>exit</b>  <b>Example:</b> Device(config-control-policymap) # exit	Returns to global configuration mode.
Step 22	<b>interface type number</b>  <b>Example:</b> Device(config) # interface GigabitEthernet 0/0/4	Specifies an interface and enters interface configuration mode.
Step 23	<b>service-policy type control {policy-map-name   default [def-policy-map-name]}</b>  <b>Example:</b> Device(config-if) # service-policy type control default DefRULE	Applies a default control policy on the interface.
Step 24	<b>service-policy type control {policy-map-name   default [def-policy-map-name]}</b>  <b>Example:</b> Device(config-if) # service-policy type control RegRULE	Applies a regular control policy on the interface.
Step 25	<b>end</b>  <b>Example:</b> Device(config-if) # end	Returns to privileged EXEC mode.
Step 26	<b>show running-config interface type number</b>  <b>Example:</b> Device# show running-config interface GigabitEthernet 0/0/4	(Optional) Displays the running configuration for a specific interface.

# Configuration Examples for Walk-By User Support for PWLANs in ISG

## Example: Creating and Enabling a Default Policy for a Default Session

The following example shows how to create and enable a default policy named DefRULE on the Gigabit Ethernet interface:

```
Device> enable
Device# configure terminal
Device(config)# policy-map type service PBHK
Device(config-service-policymap)# service local
Device(config-service-policymap)# ip portbundle
Device(config-service-policymap)# exit
Device(config)# class-map type traffic match-any ALLTRAFFIC
Device(config-traffic-classmap)# match access-group input 100
Device(config-traffic-classmap)# exit
Device(config)# policy-map type service L4R
Device(config-service-policymap)# class type traffic ALLTRAFFIC
Device(config-service-policymap-class-traffic)# redirect to group PORTAL
Device(config-service-policymap-class-traffic)# exit
Device(config-service-policymap)# exit
Device(config)# policy-map type control DefRULE
Device(config-control-policymap)# class type control always event session-start
Device(config-control-policymap-class-control)# 10 service-policy type service name PBHK
Device(config-control-policymap-class-control)# 20 service-policy type service name L4R
Device(config-control-policymap-class-control)# 30 set-timer UNAUTH 1
Device(config-control-policymap-class-control)# exit
Device(config-control-policymap)# exit
Device(config)# interface GigabitEthernet 0/0/4
Device(config-if)# service-policy type control default DefRULE
Device(config-if)# service-policy type control RegRULE
Device(config-if)# end
```

The following sample output from the **show running-config interface** command displays the policies configured on the Gigabit Ethernet interface. The default policy configured for default sessions on the Gigabit Ethernet interface is DefRULE, and the regular policy configured for dedicated sessions on the Gigabit Ethernet interface is RegRULE.

```
Device# show running-config interface GigabitEthernet 0/0/4

Building configuration...

Current configuration : 318 bytes
!
interface GigabitEthernet0/0/4
ip address 192.0.2.1 255.255.255.0
negotiation auto
service-policy type control default DefRULE
service-policy type control RegRULE
ip subscriber routed
initiator unclassified ip-address
end
```

## Additional References

### Related Documents

Related Topic	Document Title
Cisco IOS commands	<a href="#">Master Command List, All Releases</a>
ISG commands	<a href="#">ISG Command Reference</a>

### Technical Assistance

Description	Link
The Cisco Support and Documentation website provides online resources to download documentation, software, and tools. Use these resources to install and configure the software and to troubleshoot and resolve technical issues with Cisco products and technologies. Access to most tools on the Cisco Support and Documentation website requires a Cisco.com user ID and password.	<a href="http://www.cisco.com/cisco/web/support/index.html">http://www.cisco.com/cisco/web/support/index.html</a>

## Feature Information for Walk-By User Support for PWLANs in ISG

The following table provides release information about the feature or features described in this module. This table lists only the software release that introduced support for a given feature in a given software release train. Unless noted otherwise, subsequent releases of that software release train also support that feature.

Use Cisco Feature Navigator to find information about platform support and Cisco software image support. To access Cisco Feature Navigator, go to [www.cisco.com/go/cfn](http://www.cisco.com/go/cfn). An account on Cisco.com is not required.

Table 15: Feature Information for Walk-By User Support for PWLANs in ISG

Feature Name	Releases	Feature Information
Walk-By User Support for PWLANs in ISG	Cisco IOS XE Release 3.7S	<p>The Walk-By User Support for PWLANs in ISG feature enables the Intelligent Services Gateway (ISG) that is configured as a RADIUS proxy to handle unauthenticated sessions from wireless devices that do not use the public wireless LAN (PWLAN) service. These sessions are called walk-by sessions.</p> <p>With the implementation of this feature, unauthenticated users are assigned lite sessions based on the default session. These lite sessions optimize resource usage because they enable the walk-by user to use only session start services mentioned in the default policy configured for the default session.</p> <p>The following commands were introduced or modified: <b>clear subscriber lite-session</b>, <b>clear subscriber session</b>, <b>debug subscriber lite-session errors</b>, <b>debug subscriber lite-session events</b>, <b>service-policy type control</b>, <b>show subscriber default-session</b>, and <b>show subscriber statistics</b>.</p>
Walkby session support on EoGRE interface	Cisco IOS XE Release 3.13.1S	This feature enables the Intelligent Services Gateway (ISG) to support walk-by sessions over EoGRE interfaces
HA support for converted (lite to dedicated) sessions	Cisco IOS XE Release 3.13.1S	This feature enables the Intelligent Services Gateway (ISG) to support high availability for converted (lite to dedicated) sessions.



## ISG L2 Subscriber Roaming

---

Subscriber roaming is common in wireless deployments. The ISG L2 Subscriber Roaming feature supports simple IP subscribers connecting to the Cisco Intelligent Services Gateway (ISG) when the subscriber device roams between interfaces, VLANs, or VRFs. This module describes how to configure Layer 2 roaming for simple IPv4 ISG subscribers.

- [Restrictions for ISG L2 Subscriber Roaming, page 179](#)
- [Information About ISG L2 Subscriber Roaming, page 179](#)
- [How to Configure ISG L2 Subscriber Roaming, page 186](#)
- [Configuration Examples for ISG L2 Subscriber Roaming, page 186](#)
- [Additional References for ISG L2 Subscriber Roaming, page 187](#)
- [Feature Information for ISG L2 Subscriber Roaming, page 188](#)

### Restrictions for ISG L2 Subscriber Roaming

- Roaming is not supported for dual-stack sessions.
- Roaming is not supported for walk-by subscribers.

### Information About ISG L2 Subscriber Roaming

#### ISG Subscriber Roaming

Most devices used in wireless deployments are handheld ones like mobile phones and tablets. It is possible that the same subscriber connects to the Cisco ISG via different access points of the service provider. However, these access points may not always be connected to the ISG over the same VLAN or VRF.

Sometimes, a subscriber with an existing ISG session through a VLAN or VRF, reconnects to the ISG through another VLAN or VRF via a different access point. It is also possible that the VLAN or VRF does not change after the subscriber connects to the access point through the ISG via different physical interfaces or

sub-interfaces. This behavior where there is a change in the SSID or access point for a given subscriber is called roaming.

Hence, a roaming subscriber is one who after moving between access points resumes the existing ISG session when it reappears on a new ISG interface.

However, a reconnect subscriber is one who gets a new ISG session when it reappears on the same or different interface. Sometimes, a subscriber who sends a DHCP Discover Packet may also be termed as a reconnect subscriber irrespective of whether it has an existing ISG session or not.

## ISG L2 Roaming Events

L2 roaming is now automatically enabled on ISG. When an L2-connected subscriber roams, there may be a change in the session's key parameters. These parameters called session keys are listed below:

- IP Address
- VRF
- Subnet



---

**Note** This is applicable to DHCP deployments mostly.

---

- Initiator
- Control policy

When ISG receives a roaming trigger, it performs one of the following actions on the existing subscriber session:

- **Update:** When the session keys do not change, ISG updates the subscriber to a new access interface. The accounting interim records are sent to the RADIUS server with the updated interface details. Re-authentication may not happen.
- **Reconnect:** When the session keys change, ISG removes the existing session and re-creates a new subscriber session. The control policy is re-applied and the subscriber may be subjected to re-authorization.
- **No change:** When ISG receives DHCP control packets where ISG is neither a DHCP server nor a relay, ISG does not modify the existing session.

A session update or reconnect occurs only if the subscriber sends data packets.

## ISG L2 Roaming Deployments

Some of the deployments that L2 roaming is currently supported on are listed below:

- Unclassified MAC (External DHCP server)
- DHCP subscribers (DHCP relay)
- DHCP subscribers (DHCP server)

- Hybrid (DHCP with unclassified MAC)

### Unclassified MAC (External DHCP server)

For the external DHCP server model, ISG sessions are mainly created by unclassified packets, where the session identifiers will be the MAC address and IP address. The roaming triggers for this model are listed below:

**Table 16: Simple IP L2-Connected Unclassified MAC Roaming Triggers**

Packets	Roaming Trigger
GARP/ARP	No
DHCP control packets (DHCP Discover, DHCP Request, Init Bootp)	No
Data packets	Yes

**Figure 5: Simple IP L2-Connected Unclassified MAC Roaming**

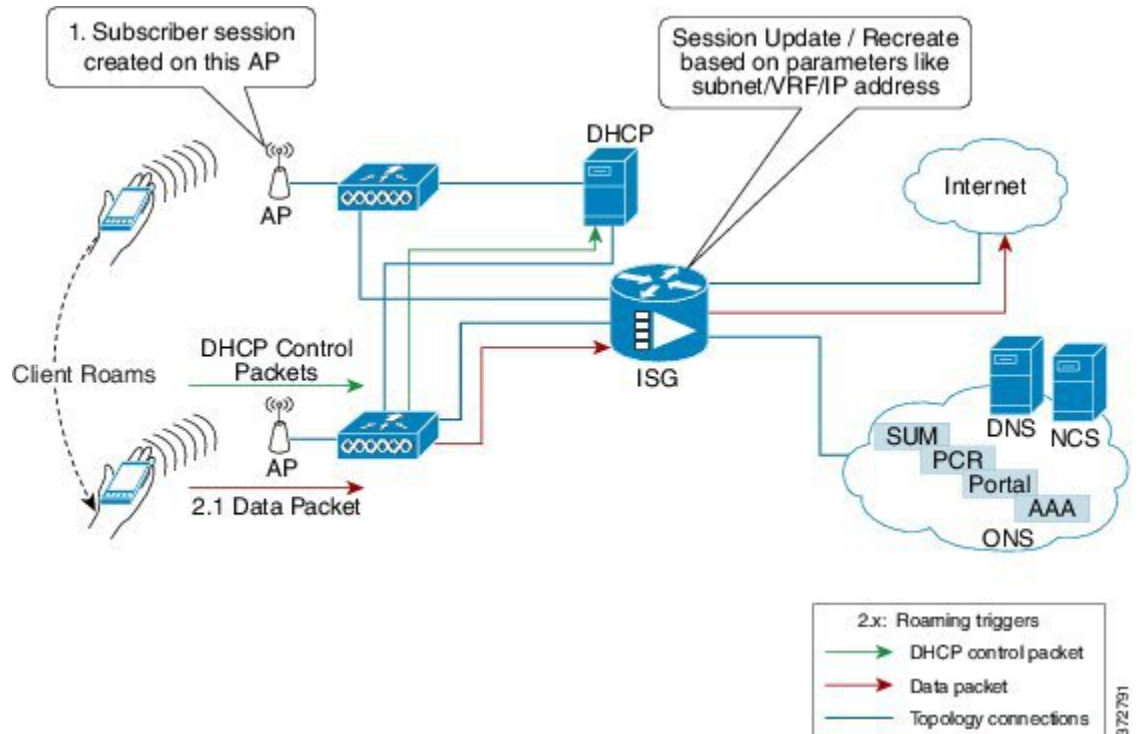

372791

## DHCP subscribers (DHCP relay)

For the DHCP relay model, the ISG sessions are mainly created by DHCP control packets. Here, the ISG relays these packets to the DHCP server and forwards the response received from the server back to the client. In this scenario, the subscriber that has roamed to a new interface may trigger one of the following session initiator packets:

- Data packet if the subscriber has an existing IP address
- DHCP Renew control packet if the IP address needs to be renewed
- DHCP Discover control packet

The roaming triggers for the DHCP relay deployment are listed below:

**Table 17: Simple IP L2-Connected (Dual Initiator) DHCP Relay with Unclassified MAC Roaming Triggers**

Packets	Roaming Trigger
GARP/ARP	No
DHCP Control Packets (DHCP Discover, DHCP Request, Init Bootp)	Yes
Data Packets	Yes

**Figure 6: Simple IP L2-Connected (Dual Initiator) DHCP Relay with Unclassified MAC Roaming**

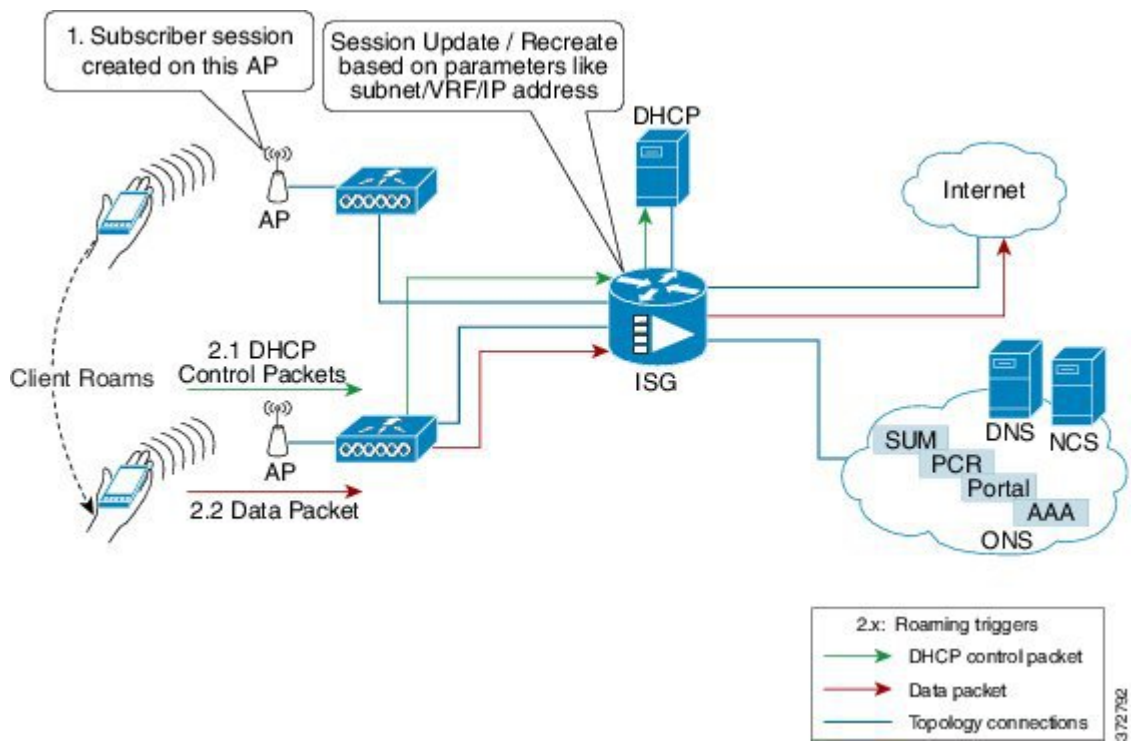



## DHCP subscribers (DHCP server)

For the DHCP server deployment, ISG acts as a DHCP server. The roaming triggers for this model are listed below:

**Table 18: Simple IP L2-Connected (Dual Initiator) DHCP Server with Unclassified MAC Roaming Triggers**

Packets	Roaming Trigger
GARP/ARP	No
DHCP Control Packets (DHCP Discover, DHCP Request, Init Bootp)	Yes
Data Packets	Yes

**Figure 7: Simple IP L2-Connected (Dual Initiator) DHCP Server with Unclassified MAC Roaming**

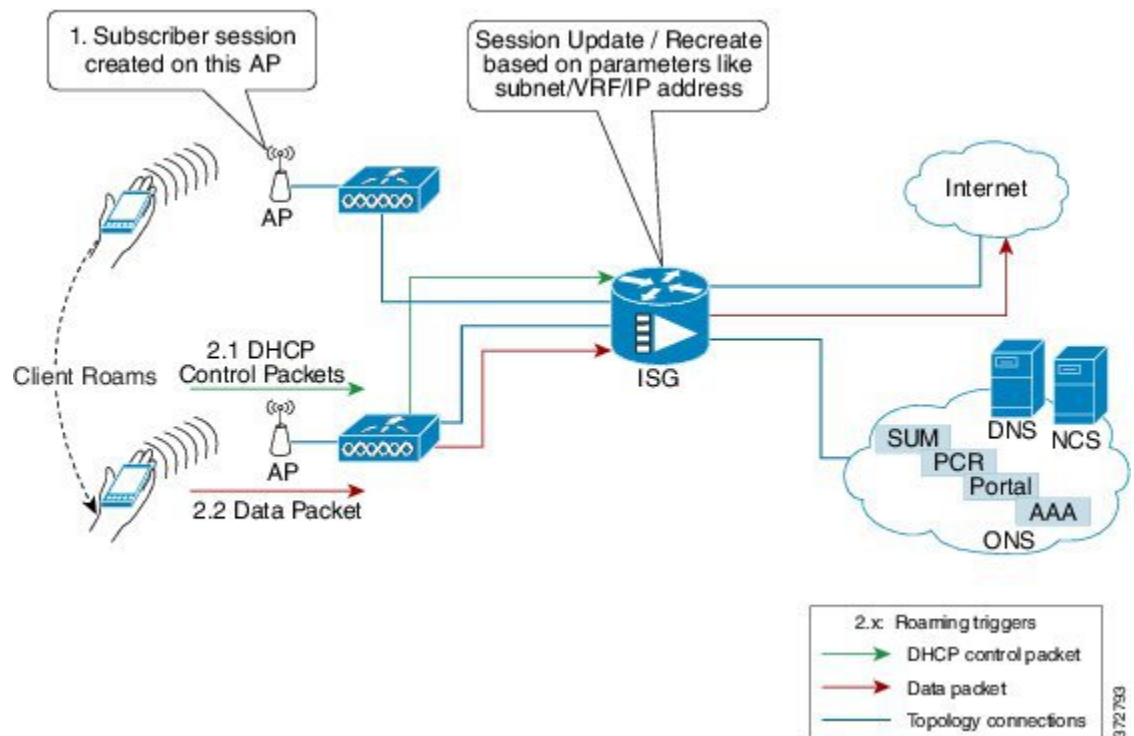

## Hybrid (DHCP with unclassified MAC)

For the L2-connected hybrid model, the roaming triggers are listed below:

**Table 19: Simple IP L2-Connected Hybrid (DHCP with unclassified MAC) Roaming Triggers**

Packets	Roaming Trigger
GARP/ARP	No
DHCP control packets (DHCP Discover, DHCP Request, Init Bootp)	Yes <sup>1</sup>
Data packets	Yes

<sup>1</sup> DHCP control packets are considered as roaming triggers when the subscriber moves from unclassified MAC to DHCP deployments.

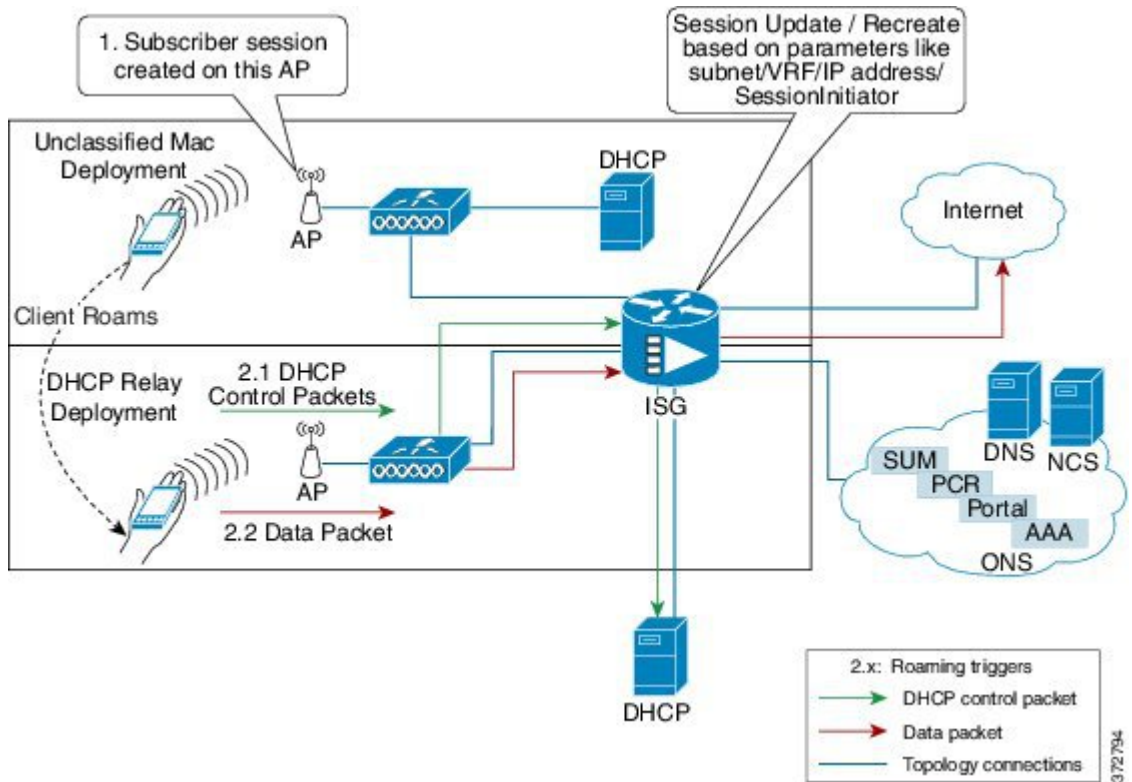
**Figure 8: Simple IP L2-Connected Hybrid (DHCP with unclassified MAC) Roaming**

## ISG L2 Roaming Behavior

**Table 20: Roaming behavior in ISG**

Deployment Type	Client roams with different roaming triggers		Client roams and with changed network conditions	ISG Roaming Behavior	Client/System Behavior
	Packet	Roaming Trigger			
L2-connected unclassified MAC	GARP/ARP	No	<ol style="list-style-type: none"> <li>1 IP Address</li> <li>2 Subnet</li> <li>3 VRF</li> <li>4 Control Policy</li> </ol>	<ol style="list-style-type: none"> <li>1 Session recreate</li> <li>2 Session update</li> <li>3 Session recreate</li> <li>4 Session recreate</li> </ol>	<ol style="list-style-type: none"> <li>1 Client will be re-authorized.</li> <li>2 Interim accounting record will be sent.</li> <li>3 Client will be re-authorized.</li> <li>4 Client will be re-authorized.</li> </ol>
	DHCP control packets	No			
	Data packet	Yes			
L2-connected (Dual Initiator) DHCP Relay with Unclassified MAC	GARP/ARP	No	<ol style="list-style-type: none"> <li>1 IP Address</li> <li>2 Subnet</li> <li>3 VRF</li> <li>4 Control Policy</li> </ol>	<ol style="list-style-type: none"> <li>1 Session recreate.</li> <li>2 Session update/recreate<sup>2</sup></li> <li>3 Session recreate.</li> <li>4 Session recreate.</li> </ol>	<ol style="list-style-type: none"> <li>1 Client will be re-authorized.</li> <li>2 Interim accounting record will be sent.</li> <li>3 Client will be re-authorized.</li> <li>4 Client will be re-authorized.</li> </ol>
	DHCP control packets	Yes			
	Data packet	Yes			
L2-Connected (Dual Initiator) DHCP Server with Unclassified MAC	GARP/ARP	No	<ol style="list-style-type: none"> <li>1 IP Address</li> <li>2 Subnet</li> <li>3 VRF</li> <li>4 Control Policy</li> </ol>	<ol style="list-style-type: none"> <li>1 Session recreate.</li> <li>2 Session update/recreate.<sup>3</sup></li> <li>3 Session recreate</li> <li>4 Session recreate</li> </ol>	<ol style="list-style-type: none"> <li>1 Client will be re-authorized.</li> <li>2 Interim accounting record will be sent.</li> <li>3 Client will be re-authorized.</li> <li>4 Client will be re-authorized.</li> </ol>
	DHCP control packets	Yes			
	Data packet	Yes			

Deployment Type	Client roams with different roaming triggers		Client roams and with changed network conditions	ISG Roaming Behavior	Client/System Behavior
	Packet	Roaming Trigger			
L2-Connected (Hybrid)	GARP/ARP	No	<ol style="list-style-type: none"> <li>1 IP Address</li> <li>2 Subnet</li> <li>3 VRF</li> <li>4 Control Policy</li> <li>5 Initiator</li> </ol>	<ol style="list-style-type: none"> <li>1 Session recreate</li> <li>2 Session update/recreate <sup>4</sup></li> <li>3 Session recreate</li> <li>4 Session recreate</li> <li>5 Session recreate</li> </ol>	<ol style="list-style-type: none"> <li>1 Client will be re-authorized.</li> <li>2 Interim accounting record will be sent.</li> <li>3 Client will be re-authorized.</li> <li>4 Client will be re-authorized.</li> <li>5 Client will be re-authorized.</li> </ol>
DHCP Relay or Server with Unclassified MAC	DHCP control packets	Yes (based on network conditions)			
	Data packet	Yes			

<sup>2</sup> DHCP control packets may trigger session recreate.

<sup>3</sup> DHCP control packets may trigger session recreate.

<sup>4</sup> Based on initiator, the session may be updated or recreated.

## How to Configure ISG L2 Subscriber Roaming

### Enabling Roaming for Simple IP Subscribers

Depending upon network design, subscribers may roam between interfaces, VLANs or VRFs.



#### Note

Simple IP subscriber roaming is enabled by default. Hence, the **ip subscriber l2-roaming** command need not be configured to support roaming.

## Configuration Examples for ISG L2 Subscriber Roaming

### Example: Verifying L2 Roaming on ISG

Use the **show ip subscriber mac mac\_address** command to verify that the ISG subscriber has successfully roamed to a new interface.

The following are sample outputs from the **show ip subscriber mac mac\_address** command where the subscriber's session is updated due to roaming. On comparing the access interface parameter in both the outputs, you can see that it has changed indicating that the subscriber has roamed.

## Before Roaming

```
Device# show ip subscriber mac aabb.cc01.9000

IP subscriber: aabb.cc01.9000, type connected, status up
display uid: 1, aaa uid: 12
segment id: 4098, session hdl: 0xF4000001, shdb: 0x3E000001
session initiator: unclassified traffic
access interface: Ethernet0/0.10 # Note access interface
access address: 1.1.1.2
service address: 1.1.1.2
status: IPv4 - Up IPv6 - Down
conditional debug flag: 0x0
control plane state: connected, start time: 00:00:04
data plane state: connected, start time: 00:00:04
arp entry: 1.1.1.2, Ethernet0/0.10
forwarding statistics:
  packets total: received 8, sent 7
  bytes total: received 944, sent 798
  packets dropped: 0, bytes dropped: 0
hardware forwarding statistics:
  packets total: received 0, sent 0
  bytes total: received 0, sent 0
```

## After Roaming

```
Device# show ip subscriber mac aabb.cc01.9000

IP subscriber: aabb.cc01.9000, type connected, status up
display uid: 1, aaa uid: 12
segment id: 4098, session hdl: 0xF4000001, shdb: 0x3E000001
session initiator: unclassified traffic
access interface: Ethernet0/0.20 # Change in access interface
access address: ::
service address: ::
access address: 1.1.1.2
service address: 1.1.1.2
status: IPv4 - Up IPv6 - Down
conditional debug flag: 0x0
control plane state: connected, start time: 00:00:52
data plane state: connected, start time: 00:00:52
arp entry: 1.1.1.2, Ethernet0/0.20
route: 1.1.1.2 -> Ethernet0/0.20
forwarding statistics:
  packets total: received 18, sent 17
  bytes total: received 2124, sent 1938
  packets dropped: 0, bytes dropped: 0
hardware forwarding statistics:
  packets total: received 0, sent 0
  bytes total: received 0, sent 0
```

# Additional References for ISG L2 Subscriber Roaming

## Related Documents

Related Topic	Document Title
Cisco IOS commands	<a href="#">Master Command List, All Releases</a>
ISG commands	<a href="#">ISG Command Reference</a>

**Technical Assistance**

Description	Link
<p>The Cisco Support website provides extensive online resources, including documentation and tools for troubleshooting and resolving technical issues with Cisco products and technologies.</p> <p>To receive security and technical information about your products, you can subscribe to various services, such as the Product Alert Tool (accessed from Field Notices), the Cisco Technical Services Newsletter, and Really Simple Syndication (RSS) Feeds.</p> <p>Access to most tools on the Cisco Support website requires a Cisco.com user ID and password.</p>	<p><a href="http://www.cisco.com/support">http://www.cisco.com/support</a></p>

## Feature Information for ISG L2 Subscriber Roaming

The following table provides release information about the feature or features described in this module. This table lists only the software release that introduced support for a given feature in a given software release train. Unless noted otherwise, subsequent releases of that software release train also support that feature.

Use Cisco Feature Navigator to find information about platform support and Cisco software image support. To access Cisco Feature Navigator, go to [www.cisco.com/go/cfn](http://www.cisco.com/go/cfn). An account on Cisco.com is not required.

**Table 21: Feature Information for ISG L2 Subscriber Roaming**

Feature Name	Releases	Feature Information
ISG L2 Subscriber Roaming	Cisco IOS XE Release 3.12S	<p>Subscriber roaming is common in wireless deployments. The ISG L2 Subscriber Roaming feature supports simple IP subscribers connecting to the Cisco Intelligent Services Gateway (ISG) when the device roams between interfaces, VLANs or VRFs.</p> <p>The following command was deprecated: <b>ip subscriber l2-roaming</b>.</p>



## Configuring RADIUS-Based Policing

The RADIUS-Based Policing feature enables Intelligent Services Gateway (ISG) to make automatic changes to the policing rate of specific sessions and services.

- [Finding Feature Information, page 189](#)
- [Prerequisites for RADIUS-Based Policing, page 189](#)
- [Restrictions for RADIUS-Based Policing, page 190](#)
- [Information About RADIUS-Based Policing, page 190](#)
- [How to Configure RADIUS-Based Policing, page 194](#)
- [Configuration Examples for RADIUS-Based Policing, page 200](#)
- [Additional References, page 206](#)
- [Feature Information for RADIUS-Based Policing, page 207](#)

### Finding Feature Information

Your software release may not support all the features documented in this module. For the latest caveats and feature information, see [Bug Search Tool](#) and the release notes for your platform and software release. To find information about the features documented in this module, and to see a list of the releases in which each feature is supported, see the feature information table.

Use Cisco Feature Navigator to find information about platform support and Cisco software image support. To access Cisco Feature Navigator, go to [www.cisco.com/go/cfn](http://www.cisco.com/go/cfn). An account on Cisco.com is not required.

### Prerequisites for RADIUS-Based Policing

You must configure all traffic classes on the ISG before referencing the classes in policy maps.

You must configure and apply QoS policy maps on the ISG before the ISG can construct and apply an ANCP-based dynamic service policy.

## Restrictions for RADIUS-Based Policing

- Per-service policing cannot be configured on the class-default class at the parent level of a hierarchical policy. You can configure per-service policing on class-default classes at the child or grandchild level.
- Transient policies are not visible in the running-configuration file. Only the original policy configuration is visible.
- The parameterized Access Control List (pACL) name is limited to 80 characters. The pACL name is formed by concatenating the ACL entries in the RADIUS CoA or Access-Accept message to the ACL name configured on the ISG. If the pACL name exceeds 80 characters the parameterization operation fails and an error message displays. For a CoA message, the ISG also sends a negative Ack (Nack) response to the RADIUS server.
- The RADIUS-Based Policing feature is supported only on PPP Termination and Aggregation (PTA) sessions in Cisco IOS Release XE 3.1 and earlier releases; it is supported on L2TP access concentrator (LAC) or L2TP network server (LNS) sessions in Cisco IOS Release XE 3.2 and later releases.
- If there is a concatenated service-activation push, QoS policies are applied first and then service activation occurs. If a concatenated service activation fails, any QoS policies applied are not rolled back.
- Ensure that the classmap name specified for a policy-map configuration used to create pACL and class-map does not contain an hyphen (-) character.

## Information About RADIUS-Based Policing

### RADIUS Attributes

RADIUS communicates with ISG by embedding specific attributes in Access-Accept and change of authentication (CoA) messages. RADIUS-based shaping and policing employs this exchange of attributes to activate and deactivate services and to modify the active quality of service (QoS) policy applied to a session. The RADIUS server determines the new shaping or policing rate based on vendor-specific attributes (VSAs) configured in a subscriber's user profile on RADIUS and on the Advanced Node Control Protocol (ANCP)-signaled rate received from ISG.

After receiving the Access-Accept or CoA message, ISG copies the original policy map applied to the session and changes the shaping or policing rate of the copied, transient policy as indicated by RADIUS. ISG does not change the shaping rate of the original policy. After changing the transient policy, ISG applies the transient policy to the subscriber service.

The following sections describe the RADIUS attributes used in RADIUS-based policing:

### RADIUS Attributes 250 and 252

RADIUS uses attribute 250 in Access-Accept messages and attribute 252 in CoA messages to activate and deactivate parameterized services. ISG services are configured locally on the ISG device; RADIUS sends only the service name.



Attributes 250 and 252 have the following syntax for service activation:

### Access-Accept Messages

```
250 "Aservice (parameter1=value,parameter2=value,...) "
```

### CoA Messages

```
252 0b "service (parameter1=value,parameter2=value,...) "
```

RADIUS uses only Attribute 252 in a CoA message when deactivating a service. RADIUS sends the same information in Attribute 252 that was used for service activation, except that service deactivation uses 0c in the syntax instead of the 0b parameter used for service activation.

```
252 0xc "service (parameter1=value,parameter2=value,...) "
```

VSA 252 has the above syntax for service deactivation.

## Cisco VSA 1

RADIUS uses a vendor-specific attribute (VSA) 1 command to modify the active QoS policy on a session. This VSA has the following format:

```
av-pair = "policy-type=command 9 parameter1 ,...,parametern"
```

Use the following Cisco VSA 1 format to add and remove classes and QoS actions to and from the QoS policy that is currently active on a session:

```
qos-policy-in=add-class (target, (class-list) , qos-actions-list)
qos-policy-out=add-class (target, (class-list) , qos-actions-list)
qos-policy-in=remove-class (target, (class-list) )
qos-policy-out=remove-class (target, (class-list) )
```

Before the ISG can construct a policy using the policing parameters specified in the RADIUS message, a QoS policy must be active on the session. If a QoS policy is not active in the specified direction, the ISG does not create the policy.

When implementing the changes specified in the Cisco VSA, the ISG does not make the changes to the originally configured QoS policy on the ISG device. Instead, the ISG copies the active QoS policy for the session and then makes the required changes to the policy copy, which is referred to as a *transient policy*. The originally configured QoS policy on the ISG device is not changed.

The following sections describe the Cisco VSA 1 commands used to automatically modify policing parameters of active policies:

### Add-Class Primitive

To add or modify QoS actions to a traffic class, use the add-class primitive. This attribute has the following format:

```
qos-policy-in=add-class (target, (class-list) , qos-actions-list)
qos-policy-out=add-class (target, (class-list) , qos-actions-list)
```

- *target* field—Indicates the QoS policy to be modified. The only valid value for this field is sub, which indicates the active QoS policy attached to the subscriber session. The Access-Accept or CoA message that includes this attribute must be targeting a subscriber session.

- *class-list* field—A list of class names enclosed in parentheses that identifies the traffic class to which the specified QoS action applies. The class names you specify must be either user-configured class maps or the system-generated class-default class. The order in which you specify the class names indicates the hierarchical level of the class within the QoS policy.

For example, the following class list identifies the class named “voip”, which gets added to a nested policy. The VoIP class is configured in a nested child policy that is applied to the parent class-default class.

```
(class-default, voip)
```

### ISG Configuration

```
policy-map child
  class voip
  police 8000
policy-map parent
  class class-default
  service-policy child
```

The following class list specifies the voip-2 class, which is configured in a nested policy that is applied to the voip-aggregate class of another nested child policy. The policy containing the voip-aggregate class is in turn nested under the class-default class of the QoS policy attached to the target session.

```
(class-default, voip-aggregate, voip-2)
```

### MSQ Configuration

```
policy-map child2
  class voip-2
  police 8000
policy-map child1
  class voip-aggregate
  police 20000
  service-policy child2
policy-map parent
  class class-default
  shape 512000
  service-policy child1
```

The *qos-actions-list* field indicates a QoS action such as police, followed by the action parameters enclosed in parentheses and separated by commas. For example, the following sample configuration specifies the police action and defines the parameters *bps*, *burst-normal*, *burst-max*, *conform-action*, *exceed-action*, and *violate-action*. Parentheses enclose the action parameters.

```
(voip-aggregate police (200000,9216,0,transmit,drop,drop))
```



#### Note

The example shows a double-parenthesis at the end, because the syntax of the VSA specifies enclosure of the target, class-list, and qos-actions-list in parentheses.

### Remove-Class Primitive

To remove traffic classes and QoS actions defined in the active QoS policy on a session, use the remove-class primitive. This attribute has the following format:

```
qos-policy-in=remove-class(target,(class-list))
qos-policy-out=remove-class(target,(class-list))
```

- *target* field—Indicates the QoS policy to be modified. The only valid value for this field is sub, which indicates the active QoS policy attached to the subscriber session. The Access-Accept or CoA message that includes this attribute must be targeting a subscriber session.

- **class-list field**—A list of class names enclosed in parentheses that identifies the class or classes to be removed. The class names you specify must be either user-configured class maps or the system-generated class-default class. The order in which you specify the class names indicates the hierarchical level of the class within the QoS policy.

For example, the following VSA1 attribute removes the Bronze class and all associated QoS policy actions from the nested child policy that is applied to the parent class-default class:

```
qos-policy-out=remove-class(sub,(class-default,Bronze))
```

When you remove a traffic class from a QoS policy, all of the attributes for the class are also removed. To re-add the class with the same attributes, you must reissue the add-class RADIUS attribute and provide the required parameters and values.

## Parameterized QoS Policy as VSA 1

Multiple complex strings in a CoA message are not supported because they do not display the correct behavior of VSA 1, as shown in the following example:

```
vsa cisco 250 S152.1.1.2
vsa cisco generic 252 binary 0b suffix "q-p-out=IPOne1-isg-acct1(1)((c-d,tv)1(10000))"
vsa cisco generic 252 binary 0b suffix "q-p-out=IPOne1-isg-acct(1)((c-d,voip)1(10000))"
In the example:
```

- All services are enabled on target.
- Parameterized QoS policy in the second command syntax is not echoed in the ISG service.
- Parameterized QoS policy in the first command syntax is echoed.

## Parameterization of QoS ACLs

The Parameterization of QoS Access Control Lists (ACLs) feature supports multiple ISG and QoS parameterized services in a single Access-Accept or CoA message. This feature allows the authentication, authorization, and accounting (AAA) device to change parameters dynamically.

## HA Support for RADIUS-Based Policing

The ISG Policy HA and RADIUS-Based Policing HA feature adds stateful switchover (SSO) and In Service Software Upgrade (ISSU) support to ISG RADIUS-Based Policing for QoS parameterization that is configured through template services.

For information about modifying QoS policy maps by using template services, see the “QoS Policy Accounting” module in the [QoS: Policing and Shaping Configuration Guide, Cisco IOS XE Release 3S](#).

For information about configuring High Availability (HA) on the ISG router, see the [High Availability Configuration Guide, Cisco IOS XE Release 3S](#).

# How to Configure RADIUS-Based Policing

## Configuring per-Session Shaping

### Configuring a QoS Policy with Shaping on ISG

#### SUMMARY STEPS

1. **enable**
2. **configure terminal**
3. **policy-map** *policy-map-name*
4. **class class-default**
5. **shape average** *mean-rate* [*burst-size*] [*excess-burst-size*] [**account** {**qinq** | **dot1q** | **user-defined** *offset*} **aal5** *subscriber-encap*]
6. **service-policy** *policy-map-name*
7. **end**

#### DETAILED STEPS

	Command or Action	Purpose
<b>Step 1</b>	<b>enable</b>  <b>Example:</b> Router> enable	Enables privileged EXEC mode.  • Enter your password if prompted.
<b>Step 2</b>	<b>configure terminal</b>  <b>Example:</b> Router# configure terminal	Enters global configuration mode.
<b>Step 3</b>	<b>policy-map</b> <i>policy-map-name</i>  <b>Example:</b> Router(config)# policy-map child	Creates or modifies a policy-map and enters QoS policy-map configuration mode.
<b>Step 4</b>	<b>class class-default</b>  <b>Example:</b> Router(config-pmap)# class class-default	Modifies the class-default traffic class and enters QoS policy-map class configuration mode.
<b>Step 5</b>	<b>shape average</b> <i>mean-rate</i> [ <i>burst-size</i> ] [ <i>excess-burst-size</i> ] [ <b>account</b> { <b>qinq</b>   <b>dot1q</b>   <b>user-defined</b> <i>offset</i> } <b>aal5</b> <i>subscriber-encap</i> ]	Shapes traffic to the indicated bit rate.

	Command or Action	Purpose
	<b>Example:</b> Router(config-pmap-c)# shape average 10000	
<b>Step 6</b>	<b>service-policy</b> <i>policy-map-name</i>  <b>Example:</b> Router(config-pmap-c)# service-policy child	Applies the child policy map to the parent class-default class. <ul style="list-style-type: none"> <li>• <i>policy-map-name</i>—Name of the child policy map.</li> </ul>
<b>Step 7</b>	<b>end</b>  <b>Example:</b> Router(config-pmap-c)# end	Exits QoS policy-map class configuration mode and returns to privileged EXEC mode.

## Configuring per-Session Shaping on RADIUS

To use RADIUS to set the shaping rate for a subscriber session, configure the following Cisco VSA in the user profile on RADIUS:

```
vsa cisco generic 1 string "qos-policy-out=add-class(sub,(class-default), shape(rate))"
```

When the ISG receives a RADIUS Access-Accept or change of authentication (CoA) message with this VSA included, the ISG copies the currently configured policy map applied on the session and changes the shaping rate of the transient parent class-default class to the shaping rate specified in the VSA. The ISG makes changes only to the transient policy; no changes are made to the original policy map. After changing the transient policy, the ISG applies the transient policy to the subscriber session.

## Configuring per-Service Shaping and Policing

### Configuring a Hierarchical QoS Child Policy with Shaping and Policing on ISG

#### SUMMARY STEPS

1. **enable**
2. **configure terminal**
3. **policy-map** *policy-map-name*
4. **class** *class-name*
5. **shape average** *mean-rate* [*burst-size*] [*excess-burst-size*] [**account** {*qinq* | *dot1q* | **user-defined** *offset*}]  
*aal5* *subscriber-encap*]
6. **police** *bps* [*burst-normal*] [*burst-max*] **conform-action** *action* **exceed-action** *action* [**violate-action** *action*]
7. **end**

## DETAILED STEPS

	Command or Action	Purpose
<b>Step 1</b>	<b>enable</b>  <b>Example:</b> Router> enable	Enables privileged EXEC mode. <ul style="list-style-type: none"> <li>• Enter your password if prompted.</li> </ul>
<b>Step 2</b>	<b>configure terminal</b>  <b>Example:</b> Router# configure terminal	Enters global configuration mode.
<b>Step 3</b>	<b>policy-map</b> <i>policy-map-name</i>  <b>Example:</b> Router(config)# policy-map child	Creates or modifies a policy map and enters policy-map configuration mode.
<b>Step 4</b>	<b>class</b> <i>class-name</i>  <b>Example:</b> Router(config-pmap)# class voip	Configures QoS parameters for the traffic class you specify and enters policy-map class configuration mode. <ul style="list-style-type: none"> <li>• <i>class-name</i> —Name of a traffic class you previously configured using the <b>class-map</b> command.</li> </ul>
<b>Step 5</b>	<b>shape average</b> <i>mean-rate</i> [ <i>burst-size</i> ] [ <i>excess-burst-size</i> ] [ <b>account</b> { <b>qinq</b>   <b>dot1q</b>   <b>user-defined</b> <i>offset</i> } <b>aal5</b> <i>subscriber-encap</i> ]  <b>Example:</b> Router(config-pmap-c)# shape average 10000	Shapes traffic to the indicated bit rate.
<b>Step 6</b>	<b>police</b> <i>bps</i> [ <i>burst-normal</i> ] [ <i>burst-max</i> ] <b>conform-action</b> <i>action</i> <b>exceed-action</b> <i>action</i> [ <b>violate-action</b> <i>action</i> ]  <b>Example:</b> Router(config-pmap-c)# police 10000	Configures traffic policing. <p><b>Note</b> Specify either the <b>shape</b> command or the <b>police</b> command for a traffic class, but not both commands for the same class.</p>
<b>Step 7</b>	<b>end</b>  <b>Example:</b> Router(config-pmap-c)# end	Exits policy-map class configuration mode and returns to Privileged EXEC mode. <p><b>Note</b> Repeat steps 3 through 7 for each child policy map you want to create, or repeat steps 4 through 7 for each traffic class you want to define in each policy map.</p>

## Configuring a Hierarchical QoS Parent Policy with Shaping and Policing on ISG

### SUMMARY STEPS

1. **enable**
2. **configure terminal**
3. **policy-map** *policy-map-name*
4. **class** *class-default*
5. **shape average** *mean-rate* [*burst-size*] [*excess-burst-size*] [**account** {*qinq* | *dot1q* | *user-defined* *offset* } *aal5* *subscriber-encap* ]
6. **service-policy** *policy-map-name*
7. **exit**

### DETAILED STEPS

	Command or Action	Purpose
<b>Step 1</b>	<b>enable</b>  <b>Example:</b> Router> enable	Enables privileged EXEC mode.  • Enter your password if prompted.
<b>Step 2</b>	<b>configure terminal</b>  <b>Example:</b> Router# configure terminal	Enters global configuration mode.
<b>Step 3</b>	<b>policy-map</b> <i>policy-map-name</i>  <b>Example:</b> Router(config-pmap)# policy-map parent	Creates or modifies a policy map.
<b>Step 4</b>	<b>class</b> <i>class-default</i>  <b>Example:</b> Router(config-pmap)# class class-default	Modifies the class-default traffic class and enters policy-map class configuration mode.
<b>Step 5</b>	<b>shape average</b> <i>mean-rate</i> [ <i>burst-size</i> ] [ <i>excess-burst-size</i> ] [ <b>account</b> { <i>qinq</i>   <i>dot1q</i>   <i>user-defined</i> <i>offset</i> } <i>aal5</i> <i>subscriber-encap</i> ]  <b>Example:</b> Router(config-pmap-c)# shape average 10000	Shapes traffic to the indicated bit rate.

	Command or Action	Purpose
<b>Step 6</b>	<b>service-policy</b> <i>policy-map-name</i>  <b>Example:</b> Router(config-pmap-c) # service-policy child	Applies the child policy map to the parent class-default class.  <ul style="list-style-type: none"> <li>• <i>policy-map-name</i> —Name of the child policy map.</li> </ul>
<b>Step 7</b>	<b>exit</b>  <b>Example:</b> Router(config-pmap-c) # exit	Exits policy-map class configuration mode.

## Configuring per-Service Shaping and Policing on RADIUS

To use RADIUS to set the shaping and policing rate for a subscriber service, configure the following Cisco VSAs in the service profile on RADIUS:

```
vsa cisco generic 1 string "qos-policy-out=add-class(sub,(class-list), shape(rate))"
vsa cisco generic 1 string "qos-policy-out=add-class(sub,(class-list), police(rate))"
```

When the ISG receives a RADIUS Access-Accept or CoA message with these VSAs included, the ISG copies the originally configured policy map that is active on the session and changes the shaping or policing rate of the traffic class specified in the class-list field. The ISG makes changes only to the transient policy and applies the transient policy to the subscriber service; no changes are made to the original policy map.



**Note** Per-service shaping and policing do not apply to the parent class-default class.

For more information, see the “RADIUS Attributes” section.

## Verifying RADIUS-Based Policing

To verify the configuration of RADIUS-based policing on the ISG, use any of the following commands in privileged EXEC mode.

Command	Purpose
<b>show policy-map interface</b>	Displays the configuration of all classes configured for all policy maps attached to all interfaces.



Command	Purpose
<b>show policy-map interface</b> <i>interface</i> [ <i>input</i>   <i>output</i> ] 	Displays the configuration of all classes configured for all inbound or outbound policy maps attached to the specified interface. <ul style="list-style-type: none"> <li>• <i>interface</i> is the name of the interface or subinterface.</li> <li>• <b>input</b> indicates the statistics for the attached inbound policy.</li> <li>• <b>output</b> indicates the statistics for the attached outbound policy. If you do not specify <b>input</b> or <b>output</b>, the router shows information about all classes that are configured for all inbound and outbound policies attached to the interface you specify.</li> </ul>
<b>show policy-map</b> <i>policy-map-name</i> 	Displays the configuration of all of the traffic classes contained in the policy map you specify. <ul style="list-style-type: none"> <li>• <i>policy-map-name</i> is the name of the policy map for the configuration information you want to appear.</li> <li>• If you do not specify a value for the <i>policy-map-name</i> argument, the command shows the configuration of all policy maps configured on the router.</li> </ul>
<b>show policy-map</b> <i>policy-map-name</i> <b>class</b> <i>class-name</i> 	Displays the configuration of the class you specify. The policy map you specify includes this class. <ul style="list-style-type: none"> <li>• <i>policy-map-name</i> is the name of the policy map that contains the class configuration you want to appear.</li> <li>• <i>class-name</i> is the name of the class whose configuration you want to. If you do not specify a value for the <i>class-name</i> argument, the command shows the configuration of all of the classes configured in the policy map.</li> </ul>

Command	Purpose
<b>show policy-map session</b> [output   output   uid]	Displays the inbound or outbound policy maps configured per session. Also displays the dynamic policy map that is applied to the subscriber session. If you do not specify any arguments, the command shows all sessions with configured policy maps, which might impact performance. <ul style="list-style-type: none"> <li>• <b>input</b> indicates inbound policy maps.</li> <li>• <b>output</b> indicates outbound policy maps.</li> <li>• <i>uid</i> is the session ID.</li> </ul>
<b>show running-config</b>	Displays the running-configuration file, which contains the current configuration of the router, including the default QoS policy.
<b>show running-config interface</b> <i>interface</i>	Displays the configuration of the interface you specify that is currently configured in the running-config file, including any service policies attached to the interface.

## Configuration Examples for RADIUS-Based Policing

### Example: Adding Parameterization of QoS ACLs

The following example shows how to parameterize the set source IP address and destination IP address parameter, `set-src-dst-ip-in-acl`, through CoA or Access-Accept messages. The QoS parameterized service is added in the parameterized QoS service RADIUS form:

```
VSA252 0b q-p-out=IPOne(1)((c-d,voip)13(10.10.1.0/28,10.3.20/29))
! The above command activates the service in a CoA message.
vsa cisco generic 1 string
"qos-policy-out=add-class(sub,(class-default,voip),set-src-dst-ip-in-acl(10.10.1.0/28,10.3.20/29))"
! The above command activates the service in a Access-Accept message.
```

The router is configured as follows:

```
ip access-list extended IPOne-acl
 remark Voice-GW
 permit ip host 10.0.1.40 any
!
class-map match-any voip
 match access-group name IPOne-acl
!
class-map type traffic match-any IPOne
 match access-group output name IPOne-acl
 match access-group input name IPOne-acl
!
!
policy-map type service IPOne
 10 class type traffic IPOne
```

```

    accounting aaa list default
    !
    !
policy-map output_parent
  class class-default
    police 32000 32000 32000 conform-action transmit exceed-action drop violate-action drop

  service-policy output_child
  !
!
policy-map output_child
  class voip
    police 32000 32000 32000 conform-action transmit exceed-action drop violate-action drop
  !
!
!
! RADIUS relays the string for service activation. After the VSA is received, a new ACL is
created.
ip access-list extended IPOne-acl-10.10.1.0/28,10.3.20/29
  remark Voice-GW
  permit ip host 10.0.1.40 any
  permit ip 10.10.1.0 0.0.0.15 any
  permit ip any 10.10.1.0 0.0.0.15
  permit ip 10.3.2.0 0.0.0.7 any
  permit ip any 10.3.2.0 0.0.0.7
!
! A new class map is created.
class-map match-any voip-10.10.1.0/28,10.3.20/29
  match access-group name IPOne-acl-10.10.1.0/28,10.3.20/29
!
! The old class is replaced with the new class in the output QoS policy of the subscriber,
along with any other attributes.

```

### Adding Parameterization of QoS ACLs with ISG Service Accounting

The following example shows how to add QoS accounting by configuring the ISG accounting service:

```

policy-map type service IPOne
  10 class type traffic IPOne
    accounting aaa list default
  !
  class type traffic default in-out
  !
!
! After the VSA is received, a new traffic class map is created on the service.
class-map type traffic match-any IPOne-10.10.1.0/28,10.3.2.0/29
  match access-group output name IPOne-acl-10.10.1.0/28$10.3.2.0/29
  match access-group input name IPOne-acl-10.10.1.0/28$10.3.2.0/29
!
! A new ISG service is created.
policy-map type service IPOne(tc_in=IPOne-acl-10.10.1.0/28$10.3.2.0/29)
  10 class type traffic IPOne-10.10.1.0/28,10.3.2.0/29
    accounting aaa list default
  !
  class type traffic default in-out
  !
!

```

## Example: Setting the Shaping Rate Using an Access-Accept Message

The examples in this section illustrate how to set the shaping rate of a session using an access-accept message.

### ISG Original Policy

This configuration example uses a RADIUS Access-Accept message to change the shaping rate of a session:

```
class-map match-any Premium
  match access-group name Premium_Dest
!
policy-map Child
  class Premium
    shape average 5000
!
policy-map Parent
  class class-default
    shape average 10000
    service-policy Child
!
ip access-list extended Premium_Dest
permit ip any 192.168.6.0 0.0.0.255
permit ip any 192.168.5.7 0.0.0.64
```

### RADIUS Configuration

The following Cisco VSA is configured in a user profile on RADIUS. This VSA adds the class-default class to the QoS policy attached to the subscriber session for outbound traffic and shapes the class-default class to 120,000 bps.

```
radius subscriber 6
  framed protocol ppp
  service framed
  vsa cisco generic 1 string "qos-policy-out=add-class(sub,(class-default), shape(120000))"
  [New shaping rate]
```

### RADIUS Access-Accept Message

The ISG receives the following RADIUS Access-Accept message. Notice that the above Cisco VSA configured in the user's profile is present in the Access-Accept message and that the parent shaping rate has changed to 120,000.

```
1d21h: RADIUS: Received from id 1645/3 192.168.1.6:1812, Access-Accept, len 100
1d21h: RADIUS: authenticator 4A 2C F7 05 4B 88 38 64 - DE 60 69 5A 4B EE 43 E1
1d21h: RADIUS: Framed-Protocol [7] 6 PPP [1]
1d21h: RADIUS: Service-Type [6] 6 Framed [2]
1d21h: RADIUS: Vendor, Cisco [26] 68
1d21h: RADIUS: Cisco AVpair [1] 62 "qos-policy-out=add-class(sub,(class-default),
shape(120000))"
1d21h: RADIUS(0000000D): Received from id 1645/3
1d21h: SSS PM [uid:4][65ADE2E8]: SERVICE: Adding Service attachment to event
1d21h: RADIUS/ENCODE(0000000D):Orig. component type = PPoE
1d21h: RADIUS(0000000D): Config NAS IP: 0.0.0.0
1d21h: RADIUS(0000000D): sending
```

### ISG Transient Policy

The ISG copies the service policy named Parent currently applied to the session and creates a transient copy named New\_Parent. While the parent shaping rate, as previously shown, changes to 120,000, the shaping rate displayed in the transient New\_Parent policy is the old rate of 10,000, as seen in the following example. The child policy remains unchanged.

```
policy-map New_Parent [New cloned parent policy]
  class class-default
    shape average 10000
    service-policy Child
```

## Example: Setting the Shaping Rate Using a CoA Message

The examples in this section illustrate how to set the shaping rate of a session using a CoA message.

### ISG Original Policy

This configuration example uses a RADIUS CoA message to change the shaping rate of a session:

```
class-map match-any Premium
  match access-group name Premium_Dest
!
policy-map Child
  class Premium
    shape average 5000
!
policy-map Parent
  class class-default
    shape average 10000
  service-policy Child
!
ip access-list extended Premium_Dest
permit ip any 192.168.6.0 0.0.0.255
permit ip any 192.168.5.7 0.0.0.64
```

### RADIUS Configuration

The following Cisco VSA is configured in a user profile on RADIUS. This VSA adds the class-default class to the QoS policy attached to the subscriber session for outbound traffic and shapes the class-default class to 120,000 bps.

```
radius subscriber 1047
  vsa cisco 250 S192.168.1.2
  vsa cisco generic 1 string "qos-policy-out=add-class(sub,(class-default), shape(120000))"
  [New shaping rate]
```

### RADIUS CoA Message

The ISG receives the following RADIUS CoA message. Notice that the Cisco VSA configured in the user's profile above is present in the CoA message.

```
1d21h: RADIUS: COA received from id 0 192.168.1.6:1700, CoA Request, len 106
1d21h: COA: 192.168.1.6 request queued
1d21h: RADIUS: authenticator FF A2 6B 63 06 F0 E6 A3 - 0D 04 6C DC 01 0A BE F1
1d21h: RADIUS: Vendor, Cisco [26] 18
1d21h: RADIUS: ssg-account-info [250] 12 "S192.168.1.2"
1d21h: RADIUS: Vendor, Cisco [26] 68
1d21h: RADIUS: Cisco AVpair [1] 62 "qos-policy-out=add-class(sub,(class-default),
shape(120000))"
1d21h: ++++++ CoA Attribute List ++++++
1d21h: 63C829B0 0 00000009 ssg-account-info(427) 10 S192.168.1.2
1d21h: 63C82A18 0 00000009 qos-policy-out(378) 45 add-class(sub,(class-default),
shape(120000))
1d21h:
ISG#
1d21h: RADIUS(00000000): sending
1d21h: RADIUS(00000000): Send CoA Ack Response to 192.168.1.6:1700 id 0, len 65
1d21h: RADIUS: authenticator 62 B4 B0 1A 90 10 01 01 - F6 C8 CD 17 79 15 C7 A7
1d21h: RADIUS: Vendor, Cisco [26] 18
1d21h: RADIUS: ssg-account-info [250] 12 "S192.168.1.2"
1d21h: RADIUS: Vendor, Cisco [26] 27
1d21h: RADIUS: ssg-account-info [250] 21 "$IVirtual-Access2.2"
```

**ISG Transient Policy**

The ISG copies the service policy named Parent currently applied to the session and creates a transient copy named New\_Parent to which it makes the appropriate changes. Based on the Cisco VSA included in the CoA message, the ISG changes the shaping rate of the parent class-default class to 120,000 bps. However, the shaping rate displayed in the transient New\_Parent policy is the old rate of 10,000, as seen in the following example. The child policy remains unchanged.

```
policy-map Child
  class Premium
    shape average 5000

policy-map New_Parent [New cloned parent policy]
  class class-default
    shape average 10000
  service-policy Child
```

**Example: Setting the Policing Rate Using an Access-Accept Message**

The examples in this section illustrate how to set the policing rate of a traffic class using an access-accept message.

**ISG Original Policy**

This configuration example uses a RADIUS Access-Accept message to change the policing rate of a traffic class at the child level of a hierarchical policy:

```
class-map match-any Premium
match access-group name Premium_Dest
!
policy-map Child
  class Premium
    shape average 5000
!
policy-map Parent
  class class-default
    shape average 10000
  service-policy Child
!
ip access-list extended Premium_Dest
permit ip any 192.168.6.0 0.0.0.255
permit ip any 192.168.5.7 0.0.0.64
```

**RADIUS Configuration**

The following Cisco VSA is configured in a user profile on RADIUS. This VSA changes the policing rate of the Premium class in the Child policy. The Child policy is applied to the class-default class of the Parent policy.

```
radius subscriber 6
  framed protocol ppp
  service framed
  vsa cisco generic 1 string "qos-policy-out=add-class(sub,(class-default, Premium),
  police(200000))"
```

### RADIUS Access-Accept Message

The ISG receives the following RADIUS Access-Accept message. Notice that the above Cisco VSA configured in the user's profile is present in the Access-Accept message.

```
1d21h: RADIUS: Received from id 1645/3 192.168.1.6:1812, Access-Accept, len 100
1d21h: RADIUS: authenticator 4A 2C F7 05 4B 88 38 64 - DE 60 69 5A 4B EE 43 E1
1d21h: RADIUS: Framed-Protocol [7] 6 PPP [1]
1d21h: RADIUS: Service-Type [6] 6 Framed [2]
1d21h: RADIUS: Vendor, Cisco [26] 68
1d21h: RADIUS: Cisco AVpair [1] 62 "qos-policy-out=add-class(sub,(class-default, Premium),
  police(200000))"
1d21h: RADIUS(0000000D): Received from id 1645/3
1d21h: SSS PM [uid:4][65ADE2E8]: SERVICE: Adding Service attachment to event
1d21h: RADIUS/ENCODE(0000000D):Orig. component type = PPoE
1d21h: RADIUS(0000000D): Config NAS IP: 0.0.0.0
1d21h: RADIUS(0000000D): sending
```

### ISG Transient Policy

The ISG copies the service policy that is currently applied to the session and creates a transient policy named New\_Parent to which it makes the appropriate changes. Based on the Cisco VSA included in the Access-Accept message, the ISG adds the policing rate to the Premium traffic class. The Premium class is configured in the transient New\_Child policy, which is applied to the New\_Parent class-default class.

```
policy-map New_Child [New cloned child policy]
  class Premium
    police 200000 [New policing rate]
    shape average 5000
!
policy-map New_Parent [New cloned parent policy]
  class class-default
    shape average 10000
    service-policy New_Child [New cloned child policy attached to the new
  cloned parent policy]
```

## Example: Setting the Policing Rate Using a CoA Message

The examples in this section illustrate how to set the policing rate of a service using a CoA message.

### ISG Original Policy

This configuration example uses a RADIUS CoA message to change the policing rate of a service and is based on the following ISG configuration:

```
policy-map Child
  class Premium
    police 12000
!
policy-map Parent
  class class-default
    shape average 10000
    service-policy Child
```

### RADIUS Configuration

The following Cisco VSA is configured in a user's profile on RADIUS. This VSA modifies the Premium class of the Child policy, which is applied to the class-default class of the Parent policy.

```
radius subscriber 1048
vsa cisco 250 S192.168.1.10
```

```
vsa cisco generic 1 string "qos-policy-out=add-class(sub,(class-default, Premium),
police(200000))"
```

### RADIUS CoA Message

The ISG receives the following RADIUS CoA message. Notice that the Cisco VSA configured in the user profile above is present in the CoA message.

```
1d21h: RADIUS: CoA received from id 0 192.168.1.6:1700, CoA Request, len 106
1d21h: COA: 192.168.1.6 request queued
1d21h: RADIUS: authenticator FF A2 6B 63 06 F0 E6 A3 - 0D 04 6C DC 01 0A BE F1
1d21h: RADIUS: Vendor, Cisco [26] 18
1d21h: RADIUS: ssg-account-info [250] 12 "S192.168.1.10"
1d21h: RADIUS: Vendor, Cisco [26] 68
1d21h: RADIUS: Cisco AVpair [1] 62 "qos-policy-out=add-class(sub,(class-default, Premium),
  police(200000))"
1d21h: +++++ CoA Attribute List +++++
1d21h: 63C829B0 0 00000009 ssg-account-info(427) 10 S192.168.1.10
1d21h: 63C82A18 0 00000009 qos-policy-out(378) 45 add-class(sub,(class-default, Premium),
  police(200000))
1d21h:
ISG#
1d21h: RADIUS(00000000): sending
1d21h: RADIUS(00000000): Send CoA Ack Response to 192.168.1.6:1700 id 0, len 65
1d21h: RADIUS: authenticator 62 B4 B0 1A 90 10 01 01 - F6 C8 CD 17 79 15 C7 A7
1d21h: RADIUS: Vendor, Cisco [26] 18
1d21h: RADIUS: ssg-account-info [250] 12 "S192.168.1.10"
1d21h: RADIUS: Vendor, Cisco [26] 27
1d21h: RADIUS: ssg-account-info [250] 21 "$IVirtual-Access2.2"
```

### ISG Transient Policy

The ISG copies the service policy named Parent currently applied to the session and creates a transient copy named New\_Parent to which it makes the appropriate changes. Based on the Cisco VSA included in the Access-Accept message, the ISG changes the policing rate of the Premium traffic class from 5000 bps to 200,000 bps. The Premium class is configured in the New\_Child policy, which is applied to the New\_Parent class-default class.

```
policy-map New_Child [New cloned child policy]
  class Premium
    police 200000 [New policing rate]
!
policy-map New_Parent [New cloned parent policy]
  class class-default
    shape average 10000
    service-policy New_Child [New cloned child policy attached to the new
  cloned parent policy]
```

## Additional References

### Related Documents

Related Topic	Document Title
Cisco IOS commands	<a href="#">Cisco IOS Master Commands List, All Releases</a>
ISG commands	<a href="#">Cisco IOS Intelligent Services Gateway Command Reference</a>



Related Topic	Document Title
HA commands	<a href="#">Cisco IOS High Availability Command Reference</a>
HA configuration	<i>High Availability Configuration Guide</i>
QoS Policy Configuration	<i>QoS: Policing and Shaping Configuration Guide</i>

### Technical Assistance

Description	Link
The Cisco Support and Documentation website provides online resources to download documentation, software, and tools. Use these resources to install and configure the software and to troubleshoot and resolve technical issues with Cisco products and technologies. Access to most tools on the Cisco Support and Documentation website requires a Cisco.com user ID and password.	<a href="http://www.cisco.com/cisco/web/support/index.html">http://www.cisco.com/cisco/web/support/index.html</a>

## Feature Information for RADIUS-Based Policing

The following table provides release information about the feature or features described in this module. This table lists only the software release that introduced support for a given feature in a given software release train. Unless noted otherwise, subsequent releases of that software release train also support that feature.

Use Cisco Feature Navigator to find information about platform support and Cisco software image support. To access Cisco Feature Navigator, go to [www.cisco.com/go/cfn](http://www.cisco.com/go/cfn). An account on Cisco.com is not required.

**Table 22: Feature Information for RADIUS-Based Policing**

Feature Name	Releases	Feature Information
ISG: Policy Control: Policy Server: RADIUS-Based Policing	Cisco IOS XE Release 2.4	The RADIUS-Based Policing feature extends ISG functionality to allow the use of a RADIUS server to provide subscriber policy information.  In Cisco IOS XE Release 2.4, support was added for the Cisco ASR 1000 Series Router.

Feature Name	Releases	Feature Information
RADIUS-Based Policing Attribute Modifications	Cisco IOS XE Release 2.4	<p>The RADIUS-Based Policing Attribute Modifications feature allows the RADIUS server to communicate with the ISG by embedding specific attributes in Access-Accept and CoA messages. RADIUS-based shaping and policing employs this exchange of attributes to activate and deactivate services, and to modify the active QoS policy applied to a session.</p> <p>In Cisco IOS XE Release 2.4, support was added for the Cisco ASR 1000 Series Router.</p>
Parameterization of QoS ACLs	Cisco IOS XE Release 2.4	<p>The Parameterization of QoS ACLs feature provides enhancements for QoS ACLs. This feature allows the AAA device to change parameters dynamically.</p> <p>In Cisco IOS XE Release 2.4, support was added for the Cisco ASR 1000 Series Router.</p>
ISG Policy HA and RaBaPol HA	Cisco IOS XE Release 3.5S	Adds SSO and ISSU support to ISG RADIUS-based policing.



## Overview for Framed Route

---

Framed Route allows you to route customer additional networks (behind CPE) through customer broadband connection in ISG. Framed Route has relevance only when CPE acts as routed CPE and NAT is disabled. The broadband IPoE/PPPoE connection for CPE is created at ISG and the network behind CPE must be routed through CPE IPoE/PPPoE session in ISG. A per-user static route is downloaded to IPoE/PPP users through the Framed-Route RADIUS attribute during login.

- [Benefits of using Framed Route, page 209](#)
- [Restrictions for Framed Route, page 209](#)
- [Configuring Framed Route, page 210](#)
- [Feature Information for Framed Route, page 211](#)

## Benefits of using Framed Route

Framed Route allows a large number of customer networks to reach via framed routes through a single ISG session.

Framed Route is supported on both IPoE and PPPoE sessions.

There is no limit enforced to the number of framed routes per session.

You don't have to configure or enable Framed Route through command line interface as it is downloaded from RADIUS.

## Restrictions for Framed Route

### General Restriction

Framed Route cannot be applied through a RADIUS COA.

### IPoE Specific Restrictions

No support for routed session.

Dual stack is not supported.

ISG does not expect next hop information in Framed-Route AVP. ISG will replace Next hop information with CPE IP.

If CPE already has an IP address assigned, then RADIUS server should always provide CPE IP in Framed-IP-Address AVP in Access-Accept.

## Configuring Framed Route

There is no manual configuration required to enable Framed Route through command line interface as it is downloaded from RADIUS.

Following are samples of the framed route configuration from RADIUS:

### Framed-route configuration A

```

Cleartext-Password := "cisco"
  Service-Type = Framed-User,
  Framed-IP-Address = 40.0.0.1,
  Framed-Route += "131.1.1.0 255.255.255.0",
  Cisco-AVPair += "subscriber:accounting-list=List1"

```

### Framed-route configuration B

```

Cleartext-Password := "cisco"
  Service-Type = Framed-User,
  Framed-Route = "131.1.2.0 255.255.255.0",
  Framed-Route += „131.1.3.0/24“,

  Cisco-AVPair += "subscriber:accounting-list=List2"

```

### Verifying Framed Route

Use the **show subscriber session** command to verify the subscriber session output when Framed Route is installed:

```

Device# show subscriber session 1 detailed
Type: DHCPv4, UID: 1, State: authen, Identity: 000a.000b.000c
IPv4 Address: 10.0.0.1
Session Up-time: 21:31:36, Last Changed: 21:31:38
Switch-ID: 4098

```

```

Features:
Static Routes:
Class-id Configuration Status Source
0 This feature is enabled Peruser

```

Use the **show ip static route** command to verify the static route configuration when Framed Route is installed:

```

Device# show ip static route
Codes: M - Manual static, A - AAA download, N - IP NAT, D - DHCP,
G - GPRS, V - Crypto VPN, C - CASA, P - Channel interface processor,
B - BootP, S - Service selection gateway
DN - Default Network, T - Tracking object
L - TL1, E - OER, I - iEdge
D1 - Dot1x Vlan Network, K - MWAM Route
PP - PPP default route, MR - MRIPv6, SS - SSLVPN
H - IPe Host, ID - IPe Domain Broadcast
U - User GPRS, TE - MPLS Traffic-eng, LI - LIIN
IR - ICMP Redirect
Codes in []: A - active, N - non-active, B - BFD-tracked, D - Not Tracked, P - permanent

Static local RIB for default
50.0.0.0/24 is subnetted, 1 subnets
50.0.1.0[1/0] via 10.0.0.1

```

```
60.0.0.0/24 is subsetting, 1 subnets
60.0.1.0[1/0] via 20.0.0.1
```

### Troubleshooting Framed Route

Use the following debug commands if you have any configuration issues:

- **debug subscriber feature name static-routes {error | event}**- Enables debugging of the static-route feature.
- **debug subscriber {error | event | feature}**- Enables debugging of subscriber sessions.
- **debug ip subscriber all**- Enables debugging of IP subscribers.
- **debug ppoe {errors | events}**- Enables debugging of PPPoE subscribers.

## Feature Information for Framed Route

The following table provides release information about the feature or features described in this module. This table lists only the software release that introduced support for a given feature in a given software release train. Unless noted otherwise, subsequent releases of that software release train also support that feature.

Use Cisco Feature Navigator to find information about platform support and Cisco software image support. To access Cisco Feature Navigator, go to [www.cisco.com/go/cfn](http://www.cisco.com/go/cfn). An account on Cisco.com is not required.

**Table 23: Feature Information for Framed Route**

Feature Name	Releases	Feature Configuration Information
IPoE with Framed Route	Cisco IOS XE Everest 16.4.1	Framed Route allows to route customer additional networks (behind CPE) through customer broadband connection in ISG. IPoE with Framed Route has relevance only when CPE acts as routed CPE and NAT is disabled.  The following commands were modified: <b>show ip static route, show subscriber session.</b>





## ISG Dynamic VLAN Interface Provisioning

The ISG Dynamic VLAN Interface Provisioning feature enables the automatic creation of VLAN interfaces based on the VLAN packet trigger. The VLAN interface configuration is downloaded from the RADIUS server. This module describes how to enable ISG to dynamically configure VLAN interfaces for simple IP sessions.

- [Finding Feature Information, page 213](#)
- [Prerequisites for ISG Dynamic VLAN Interface Provisioning, page 213](#)
- [Restrictions for ISG Dynamic VLAN Interface Provisioning, page 214](#)
- [Information About ISG Dynamic VLAN Interface Provisioning, page 215](#)
- [Configuration Examples for ISG Dynamic VLAN Interface Provisioning, page 216](#)
- [Additional References for ISG Dynamic VLAN Interface Provisioning, page 219](#)
- [Feature Information for ISG Dynamic VLAN Interface Provisioning, page 220](#)

### Finding Feature Information

Your software release may not support all the features documented in this module. For the latest caveats and feature information, see [Bug Search Tool](#) and the release notes for your platform and software release. To find information about the features documented in this module, and to see a list of the releases in which each feature is supported, see the feature information table.

Use Cisco Feature Navigator to find information about platform support and Cisco software image support. To access Cisco Feature Navigator, go to [www.cisco.com/go/cfn](http://www.cisco.com/go/cfn). An account on Cisco.com is not required.

### Prerequisites for ISG Dynamic VLAN Interface Provisioning

- Disable VLAN filtering on the corresponding SPAs by using the **hw-module subslot [m/n] ethernet vlan unlimited** command.

**Note**

Although disabling this command avoids dropping of unknown VLAN tags, it affects other features that use VLAN filtering. For example, some QoS features like dot1p do not work when this command is disabled.

## Restrictions for ISG Dynamic VLAN Interface Provisioning

- After provisioning a DVLAN interface, it is not advised to write memory as this will disable removal of the DVLAN interface.
- It is not advised to manually delete a dynamically provisioned interface. This should be done only with CoA or by using the **clear vlan-autoconfig interface** command.

**Note**

You can delete up to a maximum of 200 interfaces using the **clear vlan-autoconfig interface** command.

- Semantic errors encountered during shell-map execution are not handled.
- You can only configure upto 64000 VLANs per system in the Cisco ASR 1000 Series Aggregation Services Routers. The following table lists the VLAN scale restrictions for the Cisco ASR 1000 Series Aggregation Services Routers RP2 and ESP40 platform with 8GB memory.

Platform Scalability	ASR 1000 RP2+ESP40 8GB RP2
Number of VLANs per port	4000
Number of VLANs per SPA	8000 32000 with VLAN unlimited
Number of VLANs per system	64000
Number of QinQ VLANs per port	4000
Number of QinQ VLANs per SPA	8000 32000 with VLAN unlimited
Number of QinQ VLANs per system	64000



# Information About ISG Dynamic VLAN Interface Provisioning

## Overview of ISG Dynamic VLAN Interface Provisioning

This feature simplifies the VLAN sub-interface configuration by downloading the configuration details from a RADIUS-based server. These details are based on the VLAN tag of the first packet coming on the access interface. Any FSOL with a VLAN tag can bring up the dynamic VLAN interface. The configuration that is downloaded is defined in the shell map and the shell map parameters are passed through RADIUS during *Access Accept*. To de-provision the interface, you need to do it manually through CoA only.

## Benefits of ISG Dynamic VLAN Provisioning

Some benefits of automatically dynamic VLAN provisioning on the Cisco ISG interface are listed below:

- You need not manually configure the VLAN sub-Interfaces on the device.
- Dynamic VLAN provisioning reduces maintenance time due to simplified operations.
- Performance is improved as the VLAN interface configurations are not included in the startup configuration.

## IOS Shell Maps and Usage

The VLAN interface configuration for different VLANs is similar except that for the set of interface-specific parameters that need to be configured. These interface-specific parameters are downloaded from the RADIUS server.

The interface configuration commands are merged together in the IOS shell map to serve as a template. This template contains IOS CLI commands where the interface-specific parameters are replaced by shell variables. To configure a specific VLAN interface, the shell map is invoked with the appropriate parameters that replace these shell map variables.

The following steps describe how to use shell maps:

- Define the IOS shell map on the router through CLI.
- Configure this shell map name along with the VLAN interface configuration parameters on the RADIUS server for a specific VLAN ID.
- The VLAN interface configuration module downloads the specified IOS shell map along with the appropriate VLAN interface configuration parameters from the RADIUS server.
- The VLAN interface configuration module triggers the corresponding shell map with the appropriate number of parameters.
- Ensure that the number of configuration parameters for a specific VLAN matches the number of variables expected by the corresponding shell map.

The various scenarios of parameter mismatch are listed below:

- If the number of parameters are more, the extra parameters shall be ignored.

- If the RADIUS server does not provide all the required parameters, a configuration error occurs.
- If the RADIUS message carries a shell function name that does not exist on the device, a configuration error occurs.
- Configure separate IOS shell maps for each VLAN.
- Use the RADIUS CoA to change the VLAN interface configuration. Here, the CoA contains the IOS shell map name to be used along with the desired parameters.
- The IOS shell infrastructure synchronizes the active and standby IOS shell maps.

## Configuration Examples for ISG Dynamic VLAN Interface Provisioning

### Example: Configuring ISG Dynamic VLAN Interface Provisioning

```

sh running-config
Building configuration...

Current configuration : 5262 bytes
!
! Last configuration change at 19:15:51 IST Mon Jun 30 2014
!
version 15.5
service timestamps debug uptime
service timestamps log datetime msec localtime show-timezone
no platform punt-keepalive disable-kernel-core
!
hostname UUT
!
boot-start-marker
boot system harddisk:asr1000rp2-adventerprisek9.BLD_MCP_DEV_LATEST_20140618_050043_2.bin
boot-end-marker
!
shell map PROFILE20 {
  conf t
  interface GigabitEthernet0/0/4.$sub_if
  encapsulation dot1q $outer_vlan second-dot1q $in_vlan
  ip address $ip 255.255.255.0
  pppoe enable group global
  end
}
shell map PROFILE33 {
  conf t
  interface Port-channel30.$sub_if
  encapsulation dot1q $outer_vlan second-dot1q $cvlan
  ip address $ip 255.255.255.0
  pppoe enable group global
  end
}
shell trigger PROFILE20 PROFILE20
shell trigger PROFILE33 PROFILE33
shell trigger rate rate
aqm-register-fnf
!
aaa new-model
!
!
aaa authentication enable default none
aaa authentication ppp default group radius
aaa authorization exec default group radius

```



## Example: Configuring ISG Dynamic VLAN Interface Provisioning

```

interface Port-channel30
  no ip address
  no negotiation auto
!
interface GigabitEthernet0/0/4
  ip address 5.5.5.1 255.255.0.0
  negotiation auto
  vlan-autoconfig
!
interface Virtual-Template1
  ip unnumbered Loopback1
  peer default ip address pool pool1
  ppp authentication chap
!
ip local pool pool1 2.2.2.2 2.2.2.100
ip default-gateway 9.27.0.1
ip forward-protocol nd
!
no ip http server
no ip http secure-server
ip route 9.0.0.134 255.255.255.255 9.27.0.1
ip route 10.64.67.0 255.255.255.0 9.27.0.1
ip route 10.105.37.142 255.255.255.255 10.64.67.1
ip route 202.153.144.25 255.255.255.255 9.27.0.1
!
ip access-list extended A
  permit ip any any
!
access-list 10 permit any
!
!
!
radius-server host 9.0.0.134 key cisco
no radius-server vsa send accounting
no radius-server vsa send authentication
!
!
control-plane
!
!
!
!
!
!
!
alias exec svls show vlan-autoconfig summary
alias exec svv show vlan-autoconfig vlan
alias exec sva show vlan-autoconfig access
alias exec stat show vlan-autoconfig statistics
alias exec punt_pol show platform software punt-policer | i Auto
alias exec punt_infra show platform software infrastructure punt | i Auto
alias exec punt_qfp show platform hardware qfp a infrastructure punt policer
alias exec cvs clear vlan-autoconfig stat
!
line con 0
  exec-timeout 0 0
  stopbits 1
line aux 0
  stopbits 1
line vty 0 4
  transport input all
!
!
!
end

```

## Example: Configuring RSIM

### VLAN Sub-Interface Creation from Radius

```

simulator radius server 10.0.1.2
Subscriber profiles for creating sub interfaces
user-name prefix Ethernet0/0:12 subscriber 26
user-name prefix Ethernet0/0:11 subscriber 25
user-name prefix Ethernet0/0:10 subscriber 24
Subscriber profile 24 25 26 are defined for creating virtual interface
simulator radius subscriber 24
vsa cisco generic 1 string "vlan-auto-config=1"
vsa cisco generic 1 string "vac-service-info=PROFILE1(vlan=10; ip=1.1.1.1)"
!
simulator radius subscriber 25
vsa cisco generic 1 string "vlan-auto-config=1"
vsa cisco generic 1 string "vac-service-info=PROFILE1(vlan=11; ip=2.2.2.2)"
!
simulator radius subscriber 26
vsa cisco generic 1 string "vlan-auto-config=1"
vsa cisco generic 1 string "vac-service-info=PROFILE1(vlan=12; ip=3.3.3.3)"
!

```

### VLAN Sub-Interface Deletion from Radius

```

Simulator radius subscriber 101
vsa cisco generic 1 string "vlan-auto-config=1"
vsa cisco generic 1 string "vac-subinterface-id=10"
vsa cisco generic 1 string "subscriber:command=vlan-autoconfig-delete"
attribute 87 string "Ethernet0/0"
!
simulator radius subscriber 102
vsa cisco generic 1 string "vlan-auto-config=1"
vsa cisco generic 1 string "vac-subinterface-id=11"
vsa cisco generic 1 string "subscriber:command=vlan-autoconfig-delete"
attribute 87 string "Ethernet0/0"
!
simulator radius subscriber 103
vsa cisco generic 1 string "vlan-auto-config=1"
vsa cisco generic 1 string "vac-subinterface-id=12"
vsa cisco generic 1 string "subscriber:command=vlan-autoconfig-delete"
attribute 87 string "Ethernet0/0"
Push the following subscriber profile from rsim as given below to delete a Sub interface
simulator radius request 1 coa 101
simulator radius request 1 coa 102
simulator radius request 1 coa 103

```

## Additional References for ISG Dynamic VLAN Interface Provisioning

### Related Documents

Related Topic	Document Title
Cisco IOS commands	<a href="#">Master Command List, All Releases</a>
ISG commands	<a href="#">ISG Command Reference</a>

**Technical Assistance**

Description	Link
<p>The Cisco Support website provides extensive online resources, including documentation and tools for troubleshooting and resolving technical issues with Cisco products and technologies.</p> <p>To receive security and technical information about your products, you can subscribe to various services, such as the Product Alert Tool (accessed from Field Notices), the Cisco Technical Services Newsletter, and Really Simple Syndication (RSS) Feeds.</p> <p>Access to most tools on the Cisco Support website requires a Cisco.com user ID and password.</p>	<p><a href="http://www.cisco.com/support">http://www.cisco.com/support</a></p>

## Feature Information for ISG Dynamic VLAN Interface Provisioning

The following table provides release information about the feature or features described in this module. This table lists only the software release that introduced support for a given feature in a given software release train. Unless noted otherwise, subsequent releases of that software release train also support that feature.

Use Cisco Feature Navigator to find information about platform support and Cisco software image support. To access Cisco Feature Navigator, go to [www.cisco.com/go/cfn](http://www.cisco.com/go/cfn). An account on Cisco.com is not required.

**Table 24: Feature Information for ISG Dynamic VLAN Provisioning**

Feature Name	Releases	Feature Information
ISG Dynamic VLAN Provisioning		<p>The ISG Dynamic VLAN Interface Provisioning feature enables the automatic creation of VLAN interfaces based on the VLAN packet trigger. The VLAN interface configuration is downloaded from the RADIUS server.</p> <p>The following command was introduced: <b>vlan-autoconfig</b>.</p>



## Ambiguous VLAN Support for IP sessions over ISG

---

The Ambiguous VLAN Support for IP Sessions over ISG feature allows network service providers to define a range or ranges of inner VLANs and create queue-in-queue (QinQ) VLANs on demand. This is done by specifying a range for the inner VLAN tag in the IEEE 802.1Q-in-Q while maintaining a single outer VLAN tag for each subinterface. This module explains the Ambiguous VLAN Support for IP Sessions over ISG feature and how to configure it.

- [Finding Feature Information, page 221](#)
- [Restrictions for Ambiguous VLAN Support for IP Sessions over ISG, page 222](#)
- [Information About Configuring Ambiguous VLAN Support for IP Sessions over ISG, page 222](#)
- [Configuring Ambiguous VLAN Support for IP Sessions over ISG, page 222](#)
- [Verifying Ambiguous VLAN Support for IP Sessions over ISG Configuration, page 223](#)
- [Additional References for Ambiguous VLAN Support for IP Sessions over ISG, page 223](#)
- [Feature Information for Ambiguous VLAN Support for IP Sessions over ISG, page 224](#)

### Finding Feature Information

Your software release may not support all the features documented in this module. For the latest caveats and feature information, see [Bug Search Tool](#) and the release notes for your platform and software release. To find information about the features documented in this module, and to see a list of the releases in which each feature is supported, see the feature information table.

Use Cisco Feature Navigator to find information about platform support and Cisco software image support. To access Cisco Feature Navigator, go to [www.cisco.com/go/cfn](http://www.cisco.com/go/cfn). An account on Cisco.com is not required.

## Restrictions for Ambiguous VLAN Support for IP Sessions over ISG

- Ambiguous VLANs are currently supported only for Intelligent Services Gateway (ISG) sessions.
- IP sessions and PPP sessions are not supported on the same ambiguous subinterfaces. Hence, different ranges need to be specified for the outer VLAN tags for both IP sessions and PPP sessions.
- Only a limited feature set will be applied to each queue-in-queue (QinQ) pair as no subinterfaces are created for each QinQ pair. The available features include those applicable to the ISG session and those applicable to the ambiguous VLAN interface.
- This feature is restricted to Layer 2 unclassified MAC and DHCP-initiated ISG sessions.
- IPv6 sessions are not supported.
- This feature supports only Ethertype 0x8100. Other Ethertypes such as 0x88A8, 0x9100 and 0x9200 are not supported.
- This feature does not support Virtual Routing and Forwarding (VRF).

## Information About Configuring Ambiguous VLAN Support for IP Sessions over ISG

### Benefits of Ambiguous VLAN Support for IP Sessions over ISG

Ambiguous VLAN implementation for IP sessions in Intelligent Services Gateway (ISG) has the following benefits:

- The service provider only needs to know the end-user VLAN ranges instead of the individual end-user VLAN IDs.
- The ambiguous VLAN feature allows the configuration of multiple VLANs under one subinterface which leads to better Interface Descriptor Block (IDB) utilization.

## Configuring Ambiguous VLAN Support for IP Sessions over ISG

You can define a range of inner VLANs and create QinQ VLANs, or you can use the keyword **any** for the system to assign any inner VLAN ID that has not been used elsewhere.

To configure a range of inner VLANs:

```
configure terminal
interface GigabitEthernet1/0.200
 encapsulation dot1q 200 second-dot1q 1000-2000,3000,3500-4000
```



or

```
configure terminal
interface GigabitEthernet1/0.200
 encapsulation dot1q 200 second-dot1q 1000-2000
```

To configure the sub-interface for ambiguous VLAN:

```
configure terminal
interface GigabitEthernet1/0.200
 encapsulation dot1q 200 second-dot1q any
```

## Verifying Ambiguous VLAN Support for IP Sessions over ISG Configuration

Use **show subscriber session** command to verify the configuration of Ambiguous VLAN Support for IP Sessions over ISG feature.

```
Device# show subscriber session uid 6
```

```
Type: IP, UID: 6, State: unauthen, Identity: 12.12.12.2
IPv4 Address: 12.12.12.2
Session Up-time: 00:00:34, Last Changed: 00:00:34
Switch-ID: 8221
```

```
Policy information:
 Authentication status: unauthen
```

```
Classifiers:
Class-id  Dir  Packets  Bytes  Pri.  Definition
0         In   4        488   0     Match Any
1         Out  4        488   0     Match Any
```

```
Configuration Sources:
Type  Active Time  AAA Service ID  Name
INT  00:00:34    -                GigabitEthernet0/1/3.1
```

## Additional References for Ambiguous VLAN Support for IP Sessions over ISG

### Related Documents

Related Topic	Document Title
Cisco IOS commands	<a href="#">Cisco IOS Master Commands List, All Releases</a>
ISG commands	<a href="#">Cisco IOS Intelligent Services Gateway Command Reference</a>

**Technical Assistance**

Description	Link
The Cisco Support website provides extensive online resources to download documentation, software, and tools. Use these resources to install and configure the software and to troubleshoot and resolve technical issues with Cisco products and technologies. Access to most tools on the Cisco Support and Documentation website requires a Cisco.com user ID and password.	<a href="http://www.cisco.com/c/en/us/support/index.html">http://www.cisco.com/c/en/us/support/index.html</a>

## Feature Information for Ambiguous VLAN Support for IP Sessions over ISG

The following table provides release information about the feature or features described in this module. This table lists only the software release that introduced support for a given feature in a given software release train. Unless noted otherwise, subsequent releases of that software release train also support that feature.

Use Cisco Feature Navigator to find information about platform support and Cisco software image support. To access Cisco Feature Navigator, go to [www.cisco.com/go/cfn](http://www.cisco.com/go/cfn). An account on Cisco.com is not required.

**Table 25: Feature Information for Ambiguous VLAN Support for IP Sessions over ISG**

Feature Name	Releases	Feature Information
Ambiguous VLAN Support for IP Sessions over ISG	Cisco IOS XE Release 3.8S	<p>The Ambiguous VLAN Support for IP Sessions over ISG feature allows network service providers to define a range or ranges of inner VLANs and create queue-in-queue (QinQ) VLANs on demand. This is done by specifying a range for the inner VLAN tag in the IEEE 802.1Q-in-Q while maintaining a single outer VLAN tag for each subinterface. This module explains the Ambiguous VLAN Support for IP Sessions over ISG feature and how to configure it.</p> <p>The following commands were introduced or modified by this feature: <b>encapsulation dot1q</b>.</p>



## Configuring ISG Policies for Automatic Subscriber Logon

---

Intelligent Services Gateway (ISG) is a software feature set that provides a structured framework in which edge devices can deliver flexible and scalable services to subscribers. This module contains information on how to configure ISG to use specified identifiers in place of the username in authorization requests, enabling a user profile to be downloaded from an authentication, authorization, and accounting (AAA) server as soon as packets are received from a subscriber.

- [Finding Feature Information, page 225](#)
- [Prerequisites for ISG Automatic Subscriber Logon, page 226](#)
- [Restrictions for ISG Automatic Subscriber Logon, page 226](#)
- [Information About ISG Automatic Subscriber Logon, page 226](#)
- [How to Configure ISG Policies for Automatic Subscriber Logon, page 227](#)
- [Configuration Examples for ISG Automatic Subscriber Logon, page 233](#)
- [Additional References, page 234](#)
- [Feature Information for ISG Automatic Subscriber Logon, page 235](#)

### Finding Feature Information

Your software release may not support all the features documented in this module. For the latest caveats and feature information, see [Bug Search Tool](#) and the release notes for your platform and software release. To find information about the features documented in this module, and to see a list of the releases in which each feature is supported, see the feature information table.

Use Cisco Feature Navigator to find information about platform support and Cisco software image support. To access Cisco Feature Navigator, go to [www.cisco.com/go/cfn](http://www.cisco.com/go/cfn). An account on Cisco.com is not required.

## Prerequisites for ISG Automatic Subscriber Logon

Depending on your AAA implementation, you may need to configure one of the following identifiers in the password field of the user profile: source IP address, MAC address, remote ID, circuit ID. You may also need to configure a global address in the password field.

To use circuit ID and remote ID for authorization for IP sessions, the DSLAM must insert the circuit ID and remote ID in the DHCP Option 82 information.

To use remote ID for authorization of PPPoE sessions, the PPPoE client must provide the remote ID information in the PPPoE Tag ID or line ID.

## Restrictions for ISG Automatic Subscriber Logon

The username field in an authorization request has a limit of 253 characters.

## Information About ISG Automatic Subscriber Logon

### Overview of ISG Automatic Subscriber Logon

Service providers commonly implement a policy at the start of IP sessions that redirects all subscriber packets to a logon portal for authentication. Following successful authentication, per-subscriber authorization data is typically returned from a AAA server. For some deployments, usually in subscriber networks that are well protected against spoofing and denial-of-service (DoS) attacks, service providers are willing to forgo authentication and trust subscriber identity. ISG automatic subscriber logon allows service providers to grant certain subscribers access to services without requiring the subscribers to log on.

ISG automatic subscriber logon enables a specified identifier to be used in place of the username in authorization requests. Enabling the AAA server to authorize subscribers on the basis of a specified identifier allows subscriber profiles to be downloaded from the AAA server as soon as packets are received from subscribers.

The event that triggers automatic subscriber logon is session-start. For IP sessions, session-start occurs when a DHCP DISCOVER request is received or when an unrecognized source IP address is detected. For PPPoE sessions, session-start occurs when a client attempts to initiate a session by sending a PPPoE Active Discovery Initiation (PADI) packet.

### Supported Identifiers for ISG Automatic Subscriber Logon

For IP sessions, an ISG device can be configured to use the following identifiers in place of the username in authorization requests: IP address, MAC address, circuit ID, remote ID, or a combination of the circuit ID and remote ID.

For PPPoE sessions, an ISG device can be configured to use the remote ID in place of the username in authorization requests.

## Authorization Based on Circuit ID and Remote ID

The circuit ID and remote ID fields are part of the DHCP relay agent information option (also referred to as Option 82) and the PPPoE Tag VSA. These fields are inserted into DHCP and PPPoE messages by a DSLAM. An ISG device can be configured to use the circuit ID, remote ID, or a combination of circuit ID and remote ID as the username in authorization requests.

By default, the ISG device will use the circuit ID and remote ID that are provided by the Layer 2 edge access device for authorization. If the **ip dhcp relay information option** command is configured, the ISG device will use the circuit ID and remote ID that are received in a DHCP message.

## Accounting Behavior When ISG Automatic Subscriber Logon Is Configured

### Accounting Behavior for MAC-Address-Based Authorization

If the MAC address is sent as the username in authorization requests, the MAC address will also be sent as the Calling Station ID in accounting records.

### Accounting Behavior for Remote-ID- and Circuit-ID-Based Authorization

For IP sessions that use DHCP Option 82 authorization, accounting messages are sent to the AAA server with the Circuit ID and Remote ID Cisco VSAs. Although you can configure a combination of circuit ID and remote ID as the username for authorization, the attributes are sent individually in accounting records. You can also configure the circuit ID and remote ID to be sent together in accounting records as the NAS Port ID.

For PPPoE sessions, the Remote ID VSA is sent in accounting records, and the remote ID is also sent as the NAS Port ID.

If the **radius-server attribute 31 remote-id** command is configured, the remote ID is sent in accounting records as the Calling Station ID.

## How to Configure ISG Policies for Automatic Subscriber Logon

### Identifying Traffic for Automatic Logon in a Control Policy Class Map

Perform this task to configure a control policy class map that specifies the traffic to which ISG automatic subscriber logon will apply.

## SUMMARY STEPS

1. **enable**
2. **configure terminal**
3. **class-map type control match-all *class-map-name***
4. Do one of the following:
  - **match source-ip-address *ip-address subnet-mask***
  - 
  - **match nas-port circuit-id *name***
  - 
  - **match nas-port remote-id *name***
5. **end**

## DETAILED STEPS

	Command or Action	Purpose
<b>Step 1</b>	<b>enable</b>  <b>Example:</b> Router> enable	Enables privileged EXEC mode. <ul style="list-style-type: none"> <li>• Enter your password if prompted.</li> </ul>
<b>Step 2</b>	<b>configure terminal</b>  <b>Example:</b> Router# configure terminal	Enters global configuration mode.
<b>Step 3</b>	<b>class-map type control match-all <i>class-map-name</i></b>  <b>Example:</b> Router(config)# class-map type control match-all TAL-subscribers	Creates a control class map, which defines the conditions under which the actions of a control policy map will be executed.
<b>Step 4</b>	Do one of the following: <ul style="list-style-type: none"> <li>• <b>match source-ip-address <i>ip-address subnet-mask</i></b></li> <li>•</li> <li>• <b>match nas-port circuit-id <i>name</i></b></li> <li>•</li> <li>• <b>match nas-port remote-id <i>name</i></b></li> </ul>	Creates a condition that will evaluate true if a subscriber's source IP address matches the specified IP address. or Creates a condition that will evaluate true if a subscriber's circuit ID matches the specified value. or Creates a condition that will evaluate true if a subscriber's remote ID matches the specified value.

	Command or Action	Purpose
	<p><b>Example:</b></p> <pre>Router(config-control-classmap)# match source-ip-address 10.1.1.0 255.255.255.0</pre> <p><b>Example:</b></p> <p><b>Example:</b></p> <pre>Router(config-control-classmap)# match nas-port circuit-id circuit1</pre> <p><b>Example:</b></p> <pre>Router(config-control-classmap)# match nas-port remote-id remote1</pre>	
<b>Step 5</b>	<p><b>end</b></p> <p><b>Example:</b></p> <pre>Router(config-control-classmap)# end</pre>	(Optional) Returns to privileged EXEC mode.

## Configuring an ISG Control Policy for Automatic Subscriber Logon

Perform this task to configure an ISG control policy that initiates subscriber authorization and inserts a specified identifier into the username field of the authorization request.

### SUMMARY STEPS

1. **enable**
2. **configure terminal**
3. **policy-map type control** *policy-map-name*
4. **class type control** *{class-map-name | always}* **event session-start**
5. *action-number* **authorize** [**aaa** *{list-name | list {list-name | default}}*] [**password** *password*] [**upon network-service-found** *{continue | stop}*] [**use method** *authorization-type*] **identifier** *identifier-type* [**plus** *identifier-type*]
6. **end**

## DETAILED STEPS

	Command or Action	Purpose
Step 1	<b>enable</b>  <b>Example:</b> Router> enable	Enables privileged EXEC mode. <ul style="list-style-type: none"> <li>• Enter your password if prompted.</li> </ul>
Step 2	<b>configure terminal</b>  <b>Example:</b> Router# configure terminal	Enters global configuration mode.
Step 3	<b>policy-map type control</b> <i>policy-map-name</i>  <b>Example:</b> Router(config)# policy-map type control TAL	Creates or modifies a control policy map, which is used to define a control policy.
Step 4	<b>class type control</b> { <i>class-map-name</i>   <b>always</b> } <b>event session-start</b>  <b>Example:</b> Router(config-control-policymap)# class type control TAL-subscribers event session-start	Specifies a control class, which defines the conditions that must be met in order for an associated set of actions to be executed. <ul style="list-style-type: none"> <li>• Specify the control class-map that was configured in the task <a href="#">“Identifying Traffic for Automatic Logon in a Control Policy Class Map, on page 227”</a>.</li> </ul>
Step 5	<i>action-number</i> <b>authorize</b> [ <b>aaa</b> { <i>list-name</i>   <b>list</b> { <i>list-name</i>   <b>default</b> }}] [ <b>password</b> <i>password</i> ] [ <b>upon network-service-found</b> { <b>continue</b>   <b>stop</b> }] [ <b>use method authorization-type</b> ] <b>identifier</b> <i>identifier-type</i> [ <b>plus</b> <i>identifier-type</i> ]  <b>Example:</b> Router(config-control-policymap-class-control)# 1 authorize aaa list TAL_LIST password cisco identifier source-ip-address	Inserts the specified identifier into the username field of authorization requests.
Step 6	<b>end</b>  <b>Example:</b> Router(config-control-policymap-class-control)# end	Exits the current configuration mode and returns to privileged EXEC mode.



## What to Do Next

You must apply the control policy to a context by using the **service-policy type control** command. For information about applying control policies, see the module "Configuring ISG Control Policies".

You may want to configure policies to determine what should happen for autologon subscribers whose IP address or MAC address authorization fails; for example, you may want to redirect the subscriber to the policy server for authentication.

## Enabling the Remote-ID to Be Sent as the Calling-Station-ID

Perform this task to enable the ISG device to send the remote ID in the Calling-Station-ID (attribute 31) field of accounting records and access requests.

### SUMMARY STEPS

1. **enable**
2. **configure terminal**
3. **radius-server attribute 31 remote-id**

### DETAILED STEPS

	Command or Action	Purpose
<b>Step 1</b>	<b>enable</b>  <b>Example:</b> Router> enable	Enables privileged EXEC mode.  <ul style="list-style-type: none"> <li>• Enter your password if prompted.</li> </ul>
<b>Step 2</b>	<b>configure terminal</b>  <b>Example:</b> Router# configure terminal	Enters global configuration mode.
<b>Step 3</b>	<b>radius-server attribute 31 remote-id</b>  <b>Example:</b> Router# (config) radius-server attribute 31 remote-id	Enables the ISG device to send the remote ID in the Calling Station ID (attribute 31) field of accounting records and access requests.

## Verifying ISG Automatic Subscriber Logon

Perform this task to determine whether or not automatic subscriber logon was successful.

**SUMMARY STEPS**

1. **enable**
2. **show subscriber session**

**DETAILED STEPS**

**Step 1**     **enable**  
Enables privileged EXEC mode.

**Step 2**     **show subscriber session**  
Use the **show subscriber session** command to display information about ISG subscriber sessions. If the output shows that a session was brought up in the state “authen”, automatic subscriber authorization was successful. If automatic subscriber authorization was not successful, the session will still be brought up, but in the state “unauthen”.

The following sample output shows information for a session for which automatic subscriber authorization was successful:

**Example:**

```
Router# show subscriber session all
Current Subscriber Information: Total sessions 1
```

```
-----
Unique Session ID: 3
Identifier: aabb.cc01.3000
```

SIP subscriber access type(s): IP

**Example:**

```
Current SIP options: Req Fwding/Req Fwded
Session Up-time: 00:00:24, Last Changed: 00:00:21
```

```
Policy information:
  Authentication status: authen
  Rules, actions and conditions executed:
    subscriber rule-map DEFAULT
      condition always event session-start
        1 authorize identifier mac-address
```

```
Session inbound features:
Feature: IP Idle Timeout
  Timeout value is 600
  Idle time is 00:00:21
```

Configuration sources associated with this session:

Interface: GigabitEthernet0/0/0, Active Time = 00:00:24

# Configuration Examples for ISG Automatic Subscriber Logon

## Automatic Subscriber Logon Based on IP Address Example

In the following example, if the client is from the 1.1.1.0 subnet, the ISG sends an authorization request to the list "TAL\_LIST" with the subscriber's source IP address as the username. If the authorization request is successful, any automatic-activation services specified in the returned user profile are activated for the session, and the execution of rules within the control policy stops. If the authorization is not successful, the rule execution proceeds, and the subscriber is redirected to the policy server to log in. If the subscriber does not log in within five minutes, the session is disconnected.

### ISG Configuration

```
subscriber service password cisco
interface GigabitEthernet0/0/0
  service-policy type control RULEA
aaa authorization network TAL_LIST group radius
aaa authentication login LOCAL local
access-list 100 permit ip any any
class-map type traffic match-any all-traffic
  match access-group input 100
  match access-group output 100
policy-map type service redirectprofile
  class type traffic all-traffic
    redirect to ip 10.0.0.148 port 8080
class-map type control match-all CONDA
  match source-ip-address 10.1.1.0 255.255.255.0
!
class-map type control match-all CONDF
  match timer TIMERB
  match authen-status unauthenticated
policy-map type control RULEA
  class type control CONDA event session-start
    1 authorize aaa list TAL_LIST password cisco identifier source-ip-address
    2 service-policy type service aaa list LOCAL name redirectprofile
    3 set-timer TIMERB 5 minutes
!
class type control CONDF event timed-policy-expiry
  1 service disconnect
```

### User Profile Configuration

```
1.1.1.1 Password = "cisco"
  Service-Type = Outbound,
  Cisco:Account-Info = "AAuto-Internet;proxy-user;cisco"
```

### Service Profile Configuration

```
Auto-Internet Password = "cisco"
  Cisco:Service-Info = "IAuto-Internet",
  Cisco-Avpair = "traffic-class=input access-group 100"
proxy-user Password = "cisco"
Idle-Timeout = 5
```

# Additional References

## Related Documents

Related Topic	Document Title
ISG commands	<a href="#">Cisco IOS Intelligent Services Gateway Command Reference</a>

## Standards

Standard	Title
No new or modified standards are supported by this feature.	--

## MIBs

MIB	MIBs Link
No new or modified MIBs are supported by this feature.	To locate and download MIBs for selected platforms, Cisco IOS releases, and feature sets, use Cisco MIB Locator found at the following URL: <a href="http://www.cisco.com/go/mibs">http://www.cisco.com/go/mibs</a>

## RFCs

RFC	Title
No new or modified RFCs are supported, and support for existing RFCs has not been modified.	--

**Technical Assistance**

Description	Link
<p>The Cisco Support website provides extensive online resources, including documentation and tools for troubleshooting and resolving technical issues with Cisco products and technologies.</p> <p>To receive security and technical information about your products, you can subscribe to various services, such as the Product Alert Tool (accessed from Field Notices), the Cisco Technical Services Newsletter, and Really Simple Syndication (RSS) Feeds.</p> <p>Access to most tools on the Cisco Support website requires a Cisco.com user ID and password.</p>	<p><a href="http://www.cisco.com/cisco/web/support/index.html">http://www.cisco.com/cisco/web/support/index.html</a></p>

## Feature Information for ISG Automatic Subscriber Logon

The following table provides release information about the feature or features described in this module. This table lists only the software release that introduced support for a given feature in a given software release train. Unless noted otherwise, subsequent releases of that software release train also support that feature.

Use Cisco Feature Navigator to find information about platform support and Cisco software image support. To access Cisco Feature Navigator, go to [www.cisco.com/go/cfn](http://www.cisco.com/go/cfn). An account on Cisco.com is not required.

**Table 26: Feature Information for ISG Automatic Subscriber Logon**

Feature Name	Releases	Feature Configuration Information
ISG: Session: Authentication (MAC, IP)	Cisco IOS XE Release 2.2	ISG automatic subscriber logon enables an IP address or MAC address to be used in place of the username in authorization requests. This functionality allows subscriber profiles to be downloaded from the AAA server as soon as packets are received from subscribers.
ISG: Authentication: DHCP Option 82 Line ID - AAA Authorization Support	Cisco IOS XE Release 2.2	This feature enhances ISG automatic subscriber logon by providing support for authorization on the basis of the circuit-id and remote-id.





# Configuring DHCP Option 60 and Option 82 with VPN-ID Support for Transparent Automatic Logon

Intelligent Services Gateway (ISG) is a Cisco software feature set that provides a structured framework in which edge devices can deliver flexible and scalable services to subscribers. The DHCP Option 60 and Option 82 with VPN-ID Support for Transparent Automatic Logon feature enables service providers to provision triple-play services to households by supporting transparent automatic logon (TAL) through Dynamic Host Configuration Protocol (DHCP) option 60 and option 82, and wholesale IP sessions through the virtual private network (VPN) ID extension to option 82.

- [Finding Feature Information, page 237](#)
- [Prerequisites for DHCP Option 60 and Option 82 with VPN-ID Support for Transparent Automatic Logon, page 238](#)
- [Restrictions for DHCP Option 60 and Option 82 with VPN-ID Support for Transparent Automatic Logon, page 238](#)
- [Information About DHCP Option 60 and Option 82 with VPN-ID Support for Transparent Automatic Logon, page 238](#)
- [How to Configure DHCP Option 60 and Option 82 with VPN-ID Support for Transparent Automatic Logon, page 239](#)
- [Configuration Examples for DHCP Option 60 and Option 82 with VPN-ID Support for Transparent Automatic Logon, page 243](#)
- [Additional References, page 243](#)
- [Feature Information for DHCP Option 60 and Option 82 with VPN-ID Support for Transparent Automatic Logon, page 245](#)

## Finding Feature Information

Your software release may not support all the features documented in this module. For the latest caveats and feature information, see [Bug Search Tool](#) and the release notes for your platform and software release. To find information about the features documented in this module, and to see a list of the releases in which each feature is supported, see the feature information table.

Use Cisco Feature Navigator to find information about platform support and Cisco software image support. To access Cisco Feature Navigator, go to [www.cisco.com/go/cfn](http://www.cisco.com/go/cfn). An account on Cisco.com is not required.

## Prerequisites for DHCP Option 60 and Option 82 with VPN-ID Support for Transparent Automatic Logon

For vendor-class ID (option 60) to be used for authorization, the vendor-class ID must be inserted by the customer appliance (that is, the PC, phone, or set-top box) in the DHCP option 60 information.

For provisioning of wholesale IP sessions, the VPN-ID must be inserted in the DHCP option 82 information along with the circuit ID and the remote ID.

## Restrictions for DHCP Option 60 and Option 82 with VPN-ID Support for Transparent Automatic Logon

RADIUS proxy users are not supported by this feature.

## Information About DHCP Option 60 and Option 82 with VPN-ID Support for Transparent Automatic Logon

### ISA Automatic Subscriber Logon

TAL enables a specified identifier to be used in place of the username in authorization requests. Enabling the Authentication, Authorization, and Accounting (AAA) server to authorize subscribers on the basis of a specified identifier allows subscriber profiles to be downloaded from the AAA server as soon as packets are received from subscribers.

Session start is the event that triggers TAL. For DHCP-initiated IP sessions, session start occurs when a DHCP DISCOVER request is received.

### Authorization Based on Option 60 and Option 82

The circuit ID and remote ID fields (option 82) are part of the DHCP relay agent information option. A digital subscriber line access multiplexer (DSLAM) inserts the option 82 fields into DHCP messages; the customer appliance inserts the option 60 fields.

You can configure an ISG policy to use the circuit ID, remote ID, or vendor class ID, or a combination of the three, as the username in authorization requests. Alternatively, you can configure an ISG policy to use the NAS-Port-ID as the identifier for authorization. When you use the NAS-Port-ID as the identifier, you can configure it to include a combination of circuit ID, remote ID, and vendor-class ID.

By default, the ISG uses the circuit ID and remote ID that are provided by the Layer 2 edge-access device for authorization. The configuration of the `ip dhcp relay information option` command determines whether the



ISG uses the option 82 information received, generates its own, or (when the **encapsulate** keyword is specified) encapsulates a prior option 82 along with its own option 82. For more information, see the "Configuring the Cisco IOS DHCP Relay Agent" section of the *Cisco IOS IP Addressing Services Configuration Guide*.

If the NAS-Port-ID is not configured to include option 60 and option 82, the NAS-Port-ID is populated with the ISG interface that received the DHCP relay agent information packet; for example, Ethernet1/0.

## DHCP Option 82 with VPN-ID Suboption

To support wholesale services for IP sessions, the VPN-ID, together with the circuit ID and remote ID, must be specified in authorization requests. The DHCP option 60 and option 82 with VPN-ID Support for Transparent Automatic Logon feature enables you to include two sets of option 82 information in a single message so that devices within a household can be differentiated:

- The first set of option 82 information carries household information and option 60 to associate the device within the household.
- The second set of option 82 information, if VPN-ID is configured, carries the VPN information for the household.

The DHCP server processes the option 82 information, forwarded by the relay, with the VPN-ID, remote ID, circuit ID, and option 60 information to allocate an address.

## How to Configure DHCP Option 60 and Option 82 with VPN-ID Support for Transparent Automatic Logon

You can configure an ISG policy for TAL using either a username or the NAS-Port-ID for authorization.

### Configuring an ISG Control Policy Using Option 60 and Option 82

Perform this task to configure an ISG control policy that inserts a specified identifier into the username field of the authorization request.

#### SUMMARY STEPS

1. **enable**
2. **configure terminal**
3. **policy-map type control** *policy-map-name*
4. **class type control** *{class-map-name | always}* **event session-start**
5. *action-number* **authorize** [**aaa** *{list-name | list {list-name | default}}*] [**password** *password*] [**upon network-service-found** *{continue | stop}*] [**use method** *authorization-type*] **identifier** *identifier-type* [**plus** *identifier-type*]
6. **end**

## DETAILED STEPS

	Command or Action	Purpose
Step 1	<p><b>enable</b></p> <p><b>Example:</b></p> <pre>Router&gt; enable</pre>	<p>Enables privileged EXEC mode.</p> <ul style="list-style-type: none"> <li>• Enter your password if prompted.</li> </ul>
Step 2	<p><b>configure terminal</b></p> <p><b>Example:</b></p> <pre>Router# configure terminal</pre>	<p>Enters global configuration mode.</p>
Step 3	<p><b>policy-map type control</b> <i>policy-map-name</i></p> <p><b>Example:</b></p> <pre>Router(config)# policy-map type control TAL</pre>	<p>Enters control policy-map configuration mode to define a control policy.</p>
Step 4	<p><b>class type control</b> {<i>class-map-name</i>   <b>always</b>} <b>event session-start</b></p> <p><b>Example:</b></p> <pre>Router(config-control-policymap)# class type control TAL-subscribers event session-start</pre>	<p>Enters control policy-map class configuration mode to define the conditions that must be met in order for an associated set of actions to be executed.</p> <ul style="list-style-type: none"> <li>• Specify the control class-map that was configured in the section "Identifying Traffic for Automatic Logon in a Control Policy Class Map".</li> </ul>
Step 5	<p><b>action-number</b> <b>authorize</b> [<b>aaa</b> {<i>list-name</i>   <b>list</b> {<i>list-name</i>   <b>default</b>}}] [<b>password</b> <i>password</i>] [<b>upon network-service-found</b> {<b>continue</b>   <b>stop</b>}] [<b>use method</b> <i>authorization-type</i>] <b>identifier</b> <i>identifier-type</i> [<b>plus</b> <i>identifier-type</i>]</p> <p><b>Example:</b></p> <pre>Router(config-control-policymap-class-control)# 1 authorize aaa list TAL_LIST password cisco identifier source-ip-address vendor-class-id plus circuit-id plus remote-id</pre>	<p>Inserts the specified identifier into the username field of authorization requests.</p>
Step 6	<p><b>end</b></p> <p><b>Example:</b></p> <pre>Router(config-control-policymap-class-control)# end</pre>	<p>Exits the current configuration mode and returns to privileged EXEC mode.</p>

## Configuring an ISG Control Policy Using NAS-Port-ID

Perform this task to configure an ISG control policy that uses NAS-Port-ID in the authorization request.

### SUMMARY STEPS

1. **enable**
2. **configure terminal**
3. **policy-map type control** *policy-map-name*
4. **class type control** {*class-map-name* | **always**} **event session-start**
5. *action-number* **authorize** [**aaa** {*list-name* | **list** {*list-name* | **default**}}] [**password** *password*]] [**upon network-service-found** {**continue** | **stop**}] [**use method** *authorization-type*] **identifier nas-port**
6. **end**

### DETAILED STEPS

	Command or Action	Purpose
<b>Step 1</b>	<b>enable</b>  <b>Example:</b> Router> enable	Enables privileged EXEC mode.  • Enter your password if prompted.
<b>Step 2</b>	<b>configure terminal</b>  <b>Example:</b> Router# configure terminal	Enters global configuration mode.
<b>Step 3</b>	<b>policy-map type control</b> <i>policy-map-name</i>  <b>Example:</b> Router(config)# policy-map type control TAL	Enters control policy-map configuration mode to define a control policy.
<b>Step 4</b>	<b>class type control</b> { <i>class-map-name</i>   <b>always</b> } <b>event session-start</b>  <b>Example:</b> Router(config-control-policymap)# class type control TAL-subscribers event session-start	Enters control policy-map class configuration mode to define the conditions that must be met in order for an associated set of actions to be executed.  • Specify the control class-map that was configured in the section "Identifying Traffic for Automatic Logon in a Control Policy Class Map".
<b>Step 5</b>	<i>action-number</i> <b>authorize</b> [ <b>aaa</b> { <i>list-name</i>   <b>list</b> { <i>list-name</i>   <b>default</b> }}] [ <b>password</b> <i>password</i> ]] [ <b>upon network-service-found</b> { <b>continue</b>   <b>stop</b> }] [ <b>use method</b> <i>authorization-type</i> ] <b>identifier nas-port</b>	Inserts the NAS port identifier into the username field of authorization requests.

	Command or Action	Purpose
	<p><b>Example:</b></p> <pre>Router(config-control-policy-map-class-control)# 1   authorize aaa list TAL_LIST password cisco   identifier nas-port</pre>	
<b>Step 6</b>	<p><b>end</b></p> <p><b>Example:</b></p> <pre>Router(config-control-policy-map-class-control)# end</pre>	Exits the current configuration mode and returns to privileged EXEC mode.

## Configuring NAS-Port-ID to Include Option 60 and Option 82

Perform this task to include option 60 and option 82 in the NAS-Port-ID.

### SUMMARY STEPS

1. **enable**
2. **configure terminal**
3. **radius-server attribute nas-port-id include** *{identifier1 [plus identifier2] [plus identifier3]}* *[separator separator]*

### DETAILED STEPS

	Command or Action	Purpose
<b>Step 1</b>	<p><b>enable</b></p> <p><b>Example:</b></p> <pre>Router&gt; enable</pre>	<p>Enables privileged EXEC mode.</p> <ul style="list-style-type: none"> <li>• Enter your password if prompted.</li> </ul>
<b>Step 2</b>	<p><b>configure terminal</b></p> <p><b>Example:</b></p> <pre>Router# configure terminal</pre>	Enters global configuration mode.

	Command or Action	Purpose
Step 3	<p><b>radius-server attribute nas-port-id include</b> <i>{identifier1 [plus identifier2] [plus identifier3]}</i> [<b>separator separator</b>]</p> <p><b>Example:</b></p> <pre>Router(config)# radius-server attribute nas-port-id include circuit-id plus vendor-class-id</pre>	Includes DHCP relay agent information option 60 and option 82 in the NAS-Port-ID.

## Configuration Examples for DHCP Option 60 and Option 82 with VPN-ID Support for Transparent Automatic Logon

### Example Option 60 and Option 82 in NAS-Port-ID

The following example uses the **radius-server attribute nas-port-id include** command to configure option 60 and option 82 authorization using circuit ID, remote ID, and vendor-class ID:

```
interface Ethernet0/0
  service-policy type control RULEA
  !
interface Ethernet1/0
  service-policy type control RULEB
  !
class-map type control match-all CONDA
  match source-ip-address 10.1.1.0 255.255.255.0
  !
class-map type control match-all CONDB
  match vendor-class-id vendor1
  !
policy-map type control RULEA
  class type control CONDA event session-start
  1 authorize aaa list TAL_LIST password cisco identifier vendor-class-id
  !
policy-map type control RULEB
  class type control CONDB event session-start
  1 authorize aaa list TAL_LIST password cisco identifier nas-port
  !
radius-server attribute nas-port-id include circuit-id plus remote-id plus vendor-class-id
separator #
```

## Additional References

### Related Documents

Related Topic	Document Title
Cisco IOS commands	<a href="#">Cisco IOS Master Commands List, All Releases</a>

Related Topic	Document Title
ISG commands	<a href="#">Cisco IOS Intelligent Services Gateway Command Reference</a>
Configuring ISG policies for automatic subscriber logon	"Configuring ISG Policies for Automatic Subscriber Logon" module in the <i>Intelligent Services Gateway Configuration Guide</i>
Configuring a DHCP relay agent	"Configuring the Cisco IOS DHCP Relay Agent" module in the <i>IP Addressing Services Configuration Guide</i>

### Standards

Standard	Title
None	-

### MIBs

MIB	MIBs Link
•	To locate and download MIBs for selected platforms, Cisco software releases, and feature sets, use Cisco MIB Locator found at the following URL: <a href="http://www.cisco.com/go/mibs">http://www.cisco.com/go/mibs</a>

### RFCs

RFC	Title
None	-

**Technical Assistance**

Description	Link
<p>The Cisco Support website provides extensive online resources, including documentation and tools for troubleshooting and resolving technical issues with Cisco products and technologies.</p> <p>To receive security and technical information about your products, you can subscribe to various services, such as the Product Alert Tool (accessed from Field Notices), the Cisco Technical Services Newsletter, and Really Simple Syndication (RSS) Feeds.</p> <p>Access to most tools on the Cisco Support website requires a Cisco.com user ID and password.</p>	<p><a href="http://www.cisco.com/cisco/web/support/index.html">http://www.cisco.com/cisco/web/support/index.html</a></p>

## Feature Information for DHCP Option 60 and Option 82 with VPN-ID Support for Transparent Automatic Logon

The following table provides release information about the feature or features described in this module. This table lists only the software release that introduced support for a given feature in a given software release train. Unless noted otherwise, subsequent releases of that software release train also support that feature.

Use Cisco Feature Navigator to find information about platform support and Cisco software image support. To access Cisco Feature Navigator, go to [www.cisco.com/go/cfn](http://www.cisco.com/go/cfn). An account on Cisco.com is not required.

**Table 27: Feature Information for DHCP Option 60 and Option 82 Support and VPN-ID Support**

Feature Name	Releases	Feature Information
ISG: Authentication: DHCP Option 60 and Option 82 with VPN-ID Support for Transparent Automatic Logon	Cisco IOS XE Release 3.1S	<p>Enables service providers to support TAL through DHCP option 60 and option 82 and wholesale IP sessions through the VPN-ID extension to option 82.</p> <p>The following commands were introduced or modified:</p> <p><b>radius-server attribute nas-port-id include</b></p>







## Enabling ISG to Interact with External Policy Servers

---

Intelligent Services Gateway (ISG) is a software feature set that provides a structured framework in which edge devices can deliver flexible and scalable services to subscribers. This document describes how to enable the ISG to retrieve session policies or accept dynamic updates to session policies from external policy servers.

- [Finding Feature Information, page 247](#)
- [Restrictions for ISG Interaction with External Policy Servers, page 247](#)
- [Information About ISG Interaction with External Policy Servers, page 248](#)
- [How to Enable ISG to Interact with External Policy Servers, page 249](#)
- [Configuration Examples for ISG Interaction with External Policy Servers, page 254](#)
- [Additional References, page 255](#)
- [Feature Information for ISG Interaction with External Policy Servers, page 256](#)

### Finding Feature Information

Your software release may not support all the features documented in this module. For the latest caveats and feature information, see [Bug Search Tool](#) and the release notes for your platform and software release. To find information about the features documented in this module, and to see a list of the releases in which each feature is supported, see the feature information table.

Use Cisco Feature Navigator to find information about platform support and Cisco software image support. To access Cisco Feature Navigator, go to [www.cisco.com/go/cfn](http://www.cisco.com/go/cfn). An account on Cisco.com is not required.

### Restrictions for ISG Interaction with External Policy Servers

The ISG and external policy servers should be available in the same virtual routing and forwarding (VRF) instance.

# Information About ISG Interaction with External Policy Servers

## Initial and Dynamic Authorization

ISG works with external devices, referred to as *policy servers* that store per-subscriber and per-service information. ISG supports two models of interaction between the ISG and external policy servers: initial authorization and dynamic authorization.

In the initial authorization model, ISG must retrieve policies from the external policy server at specific points in a session. In this model, the external policy server is typically an authentication, authorization, and accounting (AAA) server that uses RADIUS. ISG is the RADIUS client. Instead of a AAA server, some systems use a RADIUS proxy component that converts to other database protocols, such as Lightweight Directory Access Protocol (LDAP).

The dynamic authorization model allows the external policy server to dynamically send policies to ISG. These operations can be initiated in-band by subscribers (through service selection) or through the actions of an administrator, or applications can change policies on the basis of some algorithm (for example, change session quality of service (QoS) at a certain time of day). This model is facilitated by the Change of Authorization (CoA) RADIUS extension. CoA introduces peer-to-peer capability to RADIUS that enables ISG and the external policy server to act as the RADIUS client and server respectively.

## Triple Key Authentication for ISG

Triple key authentication is a method of authenticating users based on their username, password, and location after ISG redirects them to the Cisco Service Management Engine (SME) portal. The SME server provides the location based on the source IP address of the subscriber being authenticated. Before the Triple Key Authentication Support feature was introduced, users were authenticated only on the basis of the username and password (two-key authentication). The Triple Key Authentication Support feature also eases migration from Service Selection Gateway (SSG) to an ISG platform because SSG uses triple key authentication.

For SSG, the Cisco Subscriber Edge Services Manager (SESM) server populates RADIUS attribute 31 (calling-station ID) in the user-login request that it sends to the SSG with a string containing the subscriber's location. The SSG then includes this location string in the access-request message that it sends to the RADIUS server where the login is authenticated based on the username, password, and location string.

With ISG triple key authentication, the ISG sends the location string within a Cisco vendor-specific attribute (VSA) that is included in the access-request message to the RADIUS server.

The location information is received from SME as Cisco VSA 250. This location information is included in session authentication requests, session accounting requests from the ISG, and prepaid authorization requests.

The table below shows the Cisco vendor-specific non-AVPair attribute used for triple key authentication.

**Table 28: Cisco Vendor-Specific Non-AVPair Attribute**

Sub-AttrID	Attribute Type	Value	Function	Example	Used in
250	account-info	L<location-string>	Third key in triple key authentication	LWiFiHotSpot001	Acc-Req CoA Req Accounting

# How to Enable ISG to Interact with External Policy Servers

## Configuring ISG as a AAA Client

Perform this task to configure AAA method lists and enable ISG to retrieve policies from a AAA server. This task must be performed for both initial and dynamic authorization models.

### Before You Begin

The servers and server groups referenced by the AAA methods must be configured.

### SUMMARY STEPS

1. **enable**
2. **configure terminal**
3. **aaa authentication login** {default | *list-name*} *method1* [*method2...*]
4. **aaa authentication ppp** {default | *list-name*} *method1* [*method2...*]
5. **aaa authorization** {network | exec | commands level | reverse-access | configuration} {default | *list-name*} [*method1* [*method2...*]]
6. **aaa authorization subscriber-service** {default | *list-name*} *method1* [*method2...*]
7. **aaa accounting** {auth-proxy | system | network | exec | connection | commands level} {default | *list-name*} [*vrf vrf-name*] {start-stop | stop-only | none} [**broadcast**] **group** *group-name*
8. **end**

### DETAILED STEPS

	Command or Action	Purpose
Step 1	<b>enable</b>  <b>Example:</b> Router> enable	Enables privileged EXEC mode.  <ul style="list-style-type: none"> <li>• Enter your password if prompted.</li> </ul>
Step 2	<b>configure terminal</b>  <b>Example:</b> Router# configure terminal	Enters global configuration mode.

	Command or Action	Purpose
<b>Step 3</b>	<p><b>aaa authentication login</b> {default   list-name} method1 [method2...]</p> <p><b>Example:</b></p> <pre>Router(config)# aaa authentication login PPP1 group radius</pre>	Specifies one or more AAA authentication methods to be used at login.
<b>Step 4</b>	<p><b>aaa authentication ppp</b> {default   list-name} method1 [method2...]</p> <p><b>Example:</b></p> <pre>Router(config)# aaa authentication ppp default group radius</pre>	Specifies one or more AAA authentication methods for use on serial interfaces that are running PPP.
<b>Step 5</b>	<p><b>aaa authorization</b> {network   exec   commands level   reverse-access   configuration} {default   list-name} [method1 [method2...]]</p> <p><b>Example:</b></p> <pre>Router(config)# aaa authorization network NET1 radius</pre>	Specifies one or more AAA authorization methods to be used for restricting subscriber access to a network.
<b>Step 6</b>	<p><b>aaa authorization subscriber-service</b> {default   list-name} method1 [method2...]</p> <p><b>Example:</b></p> <pre>Router(config)# aaa authorization subscriber-service default radius</pre>	Specifies one or more AAA authorization methods for ISG to use in providing a service.
<b>Step 7</b>	<p><b>aaa accounting</b> {auth-proxy   system   network   exec   connection   commands level} {default   list-name} [vrf vrf-name] {start-stop   stop-only   none} [broadcast] group group-name</p> <p><b>Example:</b></p> <pre>Router(config)# aaa accounting network default start-stop group radius</pre>	Enables AAA accounting of requested services for billing or security purposes.
<b>Step 8</b>	<p><b>end</b></p> <p><b>Example:</b></p> <pre>Router(config)# end</pre>	Exits global configuration mode.

## Configuring ISG as a AAA Server

Dynamic authorization allows a policy server to dynamically send policies to ISG. Perform this task to configure ISG as a AAA server and enable dynamic authorization.

### SUMMARY STEPS

1. **enable**
2. **configure terminal**
3. **aaa server radius dynamic-author**
4. **client** {name | ip-address} [key [0 | 7] word] [vrf vrf-id]
5. **port** port-number
6. **server-key** [0 | 7] word
7. **auth-type** {all | any | session-key}
8. **ignore** {server-key | session-key}
9. **end**

### DETAILED STEPS

	Command or Action	Purpose
<b>Step 1</b>	<b>enable</b>  <b>Example:</b> Router> enable	Enables privileged EXEC mode. <ul style="list-style-type: none"> <li>• Enter your password if prompted.</li> </ul>
<b>Step 2</b>	<b>configure terminal</b>  <b>Example:</b> Router# configure terminal	Enters global configuration mode.
<b>Step 3</b>	<b>aaa server radius dynamic-author</b>  <b>Example:</b> Router(config)# aaa server radius dynamic-author	Configures ISG as a AAA server and enters dynamic authorization local server configuration mode.
<b>Step 4</b>	<b>client</b> {name   ip-address} [key [0   7] word] [vrf vrf-id]  <b>Example:</b> Router(config-locsvr-da-radius)# client 10.76.86.90 key cisco	Specifies a client with which ISG will be communicating.
<b>Step 5</b>	<b>port</b> port-number	Specifies the RADIUS server port.

	Command or Action	Purpose
	<b>Example:</b> Router(config-locsvr-da-radius)# port 1600	<ul style="list-style-type: none"> <li>• Default is 1700.</li> </ul>
<b>Step 6</b>	<b>server-key</b> [0   7] <i>word</i>  <b>Example:</b> Router(config-locsvr-da-radius)# server-key cisco	Specifies the encryption key shared with the RADIUS client.
<b>Step 7</b>	<b>auth-type</b> {all   any   session-key}  <b>Example:</b> Router(config-locsvr-da-radius)# auth-type all	Specifies the attributes to be used for session authorization.
<b>Step 8</b>	<b>ignore</b> {server-key   session-key}  <b>Example:</b> Router(config-locsvr-da-radius)# ignore session-key	Configures ISG to ignore the shared encryption key or attribute 151.
<b>Step 9</b>	<b>end</b>  <b>Example:</b> Router(config-locsvr-da-radius)# end	Exits dynamic authorization local server configuration mode.

## Enabling the Location VSA for Triple Key Authentication

Perform this task to enable ISG to include the location VSA in authentication and accounting requests.

### SUMMARY STEPS

1. **enable**
2. **configure terminal**
3. **aaa new-model**
4. **radius-server vsa send accounting**
5. **radius-server vsa send authentication**
6. **end**

## DETAILED STEPS

	Command or Action	Purpose
<b>Step 1</b>	<b>enable</b>  <b>Example:</b> Router> enable	Enters privileged EXEC mode.  <ul style="list-style-type: none"> <li>• Enter your password if prompted.</li> </ul>
<b>Step 2</b>	<b>configure terminal</b>  <b>Example:</b> Router# configure terminal	Enters global configuration mode.
<b>Step 3</b>	<b>aaa new-model</b>  <b>Example:</b> Router(config)# aaa new-model	Enables AAA.
<b>Step 4</b>	<b>radius-server vsa send accounting</b>  <b>Example:</b> Router(config)# radius-server vsa send accounting	Enables ISG to recognize and use accounting VSAs as defined by RADIUS attribute 26.
<b>Step 5</b>	<b>radius-server vsa send authentication</b>  <b>Example:</b> Router(config)# radius-server vsa send authentication	Enables ISG to recognize and use authentication VSAs as defined by RADIUS attribute 26.
<b>Step 6</b>	<b>end</b>  <b>Example:</b> Router(config)# end	Exits to privileged EXEC mode.

# Configuration Examples for ISG Interaction with External Policy Servers

## Example: Enabling ISG to Interact with External Policy Servers

The following example shows how to configure ISG as a AAA client.

```
aaa group server radius CAR_SERVER
 server 10.100.2.36 auth-port 1812 acct-port 1813

aaa authentication login default none
aaa authentication login IP_AUTHEN_LIST group CAR_SERVER
aaa authentication ppp default group CAR_SERVER
aaa authorization network default group CAR_SERVER
aaa authorization subscriber-service default local group radius
aaa accounting network default start-stop group CAR_SERVER
```

The following example shows how to configure ISG as a AAA server.

```
aaa server radius dynamic-author
 client 10.76.86.90 server-key cisco
 port 1600
 server-key cisco
 auth-type all
 ignore session-key
```

## Example: Enabling the Location VSA for Triple Key Authentication

The following example shows how to enable ISG to use VSAs for accounting and authentication.

```
aaa new-model
 radius-server vsa send accounting
 radius-server vsa send authentication
```

The following example shows an authentication record with the session information, including the location attribute. You can display this output by using the **debug radius accounting** command or the **gw-accounting syslog** command.

```
Device# debug radius accounting

*Feb 5 01:20:50.413: RADIUS/ENCODE: Best Local IP-Address 10.0.1.1 for Radius-Server
10.0.1.2
*Feb 5 01:20:50.425: RADIUS(0000000F): Send Access-Request to 10.0.1.2:1645 id 1645/5, len
107
*Feb 5 01:20:50.425: RADIUS: authenticator 4D 86 12 BC BD E9 B4 9B - CB FC B8 7E 4C 8F
B6 CA
*Feb 5 01:20:50.425: RADIUS: Vendor, Cisco [26] 19
*Feb 5 01:20:50.425: RADIUS: ssg-account-info [250] 13 "LWiFiHotSpot001"
*Feb 5 01:20:50.425: RADIUS: Calling-Station-Id [31] 16 "AAAA.BBBB.CCCC"
*Feb 5 01:20:50.425: RADIUS: User-Name [1] 7 "george"
*Feb 5 01:20:50.425: RADIUS: User-Password [2] 18 *
*Feb 5 01:20:50.425: RADIUS: NAS-Port-Type [61] 6 Virtual [5]
*Feb 5 01:20:50.425: RADIUS: NAS-Port [5] 6 0
*Feb 5 01:20:50.425: RADIUS: NAS-Port-Id [87] 9 "0/0/0/0"
*Feb 5 01:20:50.425: RADIUS: NAS-IP-Address [4] 6 10.0.1.1
*Feb 5 01:20:50.425: RADIUS(0000000F): Started 5 sec timeout
*Feb 5 01:20:50.425: RADIUS: Received from id 1645/5 10.0.1.2:1645, Access-Accept, len 68
```



```
*Feb 5 01:20:50.425: RADIUS: authenticator 49 A1 2C 7F C5 E7 9D 1A - 97 B3 E3 72 F3 EA
56 56
*Feb 5 01:20:50.425: RADIUS: Vendor, Cisco [26] 17
*Feb 5 01:20:50.425: RADIUS: ssg-account-info [250] 11 "S10.0.0.2"
*Feb 5 01:20:50.425: RADIUS: Vendor, Cisco [26] 31
*Feb 5 01:20:50.425: RADIUS: Cisco AVpair [1] 25 "accounting-list=default"
*Feb 5 01:20:50.433: RADIUS(0000000F): Received from id 1645/5
*Feb 5 01:20:50.437: RADIUS/ENCODE(0000000F):Orig. component type = Iedge IP SIP
*Feb 5 01:20:50.437: RADIUS(0000000F): Config NAS IP: 0.0.0.0
*Feb 5 01:20:50.437: RADIUS(0000000F): sending
```

## Additional References

### Related Documents

Related Topic	Document Title
Cisco IOS commands	<a href="#">Cisco IOS Master Commands List, All Releases</a>
ISG commands	<a href="#">Cisco IOS Intelligent Services Gateway Command Reference</a>
AAA configuration tasks	Part 1, "Authentication, Authorization, and Accounting (AAA)," <i>Cisco IOS XE Security Configuration Guide</i>
AAA commands	<i>Cisco IOS Security Command Reference</i>

### MIBs

MIB	MIBs Link
No new or modified MIBs are supported.	To locate and download MIBs for selected platforms, Cisco software releases, and feature sets, use Cisco MIB Locator found at the following URL: <a href="http://www.cisco.com/go/mibs">http://www.cisco.com/go/mibs</a>

### Technical Assistance

Description	Link
The Cisco Support and Documentation website provides online resources to download documentation, software, and tools. Use these resources to install and configure the software and to troubleshoot and resolve technical issues with Cisco products and technologies. Access to most tools on the Cisco Support and Documentation website requires a Cisco.com user ID and password.	<a href="http://www.cisco.com/cisco/web/support/index.html">http://www.cisco.com/cisco/web/support/index.html</a>

## Feature Information for ISG Interaction with External Policy Servers

The following table provides release information about the feature or features described in this module. This table lists only the software release that introduced support for a given feature in a given software release train. Unless noted otherwise, subsequent releases of that software release train also support that feature.

Use Cisco Feature Navigator to find information about platform support and Cisco software image support. To access Cisco Feature Navigator, go to [www.cisco.com/go/cfn](http://www.cisco.com/go/cfn). An account on Cisco.com is not required.

**Table 29: Feature Information for ISG Interaction with External Policy Servers**

Feature Name	Releases	Feature Information
ISG—Policy Control Policy Server CoA	Cisco IOS XE Release 3.3SG	This feature provides ISG support for the RADIUS Change of Authorization (CoA) extension, which facilitates dynamic authorization.  This feature was integrated into Cisco IOS XE Release 3.3SG.
ISG—Session Lifecycle Packet of Disconnect (POD)	Cisco IOS XE Release 3.3SG	This feature enables an external policy server to terminate an ISG session when it receives a RADIUS Packet of Disconnect (POD).



# CHAPTER 21

## Configuring ISG Subscriber Services

Intelligent Services Gateway (ISG) is a software feature set that provides a structured framework in which edge devices can deliver flexible and scalable services to subscribers. ISG defines a *service* as a collection of policies that can be applied to any subscriber session. This module describes how ISG subscriber services work, how to configure services and traffic classes that may be used to qualify policies defined within a service, and how to activate services.

- [Finding Feature Information, page 257](#)
- [Restrictions for ISG Subscriber Services, page 257](#)
- [Information About ISG Subscriber Services, page 258](#)
- [How to Configure ISG Services on the Router, page 262](#)
- [Configuration Examples for ISG Services, page 272](#)
- [Additional References, page 275](#)
- [Feature Information for ISG Subscriber Services, page 276](#)

### Finding Feature Information

Your software release may not support all the features documented in this module. For the latest caveats and feature information, see [Bug Search Tool](#) and the release notes for your platform and software release. To find information about the features documented in this module, and to see a list of the releases in which each feature is supported, see the feature information table.

Use Cisco Feature Navigator to find information about platform support and Cisco software image support. To access Cisco Feature Navigator, go to [www.cisco.com/go/cfn](http://www.cisco.com/go/cfn). An account on Cisco.com is not required.

### Restrictions for ISG Subscriber Services

- Only one nondefault traffic class can be configured in each service.
- When multiple services are active on a given session, class-based actions are executed on a first-match basis only; in other words, once a class is matched, the actions associated with that class will be executed, and no other class will be matched.

- Removing or modifying a feature in the configuration, for example an access control list (ACL), is not supported by active sessions that reference that feature.
- If the input ACL or output ACL that is configured in a traffic class map is not defined, or if the protocol of these ACLs is not the same (IPv4 versus IPv6), the traffic class installation fails and the service is not applied. If this failure occurs at session start, the session is not established. IPv4 ACLs are defined with the **ip access-list** command; IPv6 ACLs are defined with the **ipv6 access-list** command.
- ISG supports only single-stack traffic classes; a particular traffic class can classify either IPv4 or IPv6 traffic but not both.
- If any new service needs to be defined when the sessions are active, follow the order to update the configuration:
  - 1 ACL definition
  - 2 Class-map definition
  - 3 Policy-map service definition
  - 4 Service name in Policy rule or update dynamically through CoA.

## Information About ISG Subscriber Services

### ISG Services

An ISG service is a collection of policies that may be applied to a subscriber session. ISG services can be applied to any session, regardless of subscriber access media or protocol, and a single service may be applied to multiple sessions. An ISG service is not necessarily associated with a destination zone or a particular uplink interface.

Services can be defined in two ways: in a service policy map that is configured on the ISG device by using the CLI, and in a service profile that is configured on an external device, such as an authentication, authorization, and accounting (AAA) server. Although they are configured differently, service policy maps and service profiles serve the same purpose: they contain a collection of traffic policies and other functionality that can be applied to a subscriber session. Traffic policies determine which functionality will be applied to which session traffic. A service policy map or service profile may also contain a network-forwarding policy, a specific type of traffic policy that determines how session data packets will be forwarded to the network.

### Primary Services

When a network-forwarding policy is included in a service profile or service policy map, the service is known as a *primary service*. Primary services are mutually exclusive and may not be simultaneously active. Upon activation of a new primary service, ISG will deactivate the existing primary service and any other services dependent on the existing primary service through association with a service group.

If a primary service is deactivated, sessions may be left without a network-forwarding policy, that is, with no means to route or forward packets. A policy may be applied to defend against this condition such that a specific service is activated upon deactivation of all others (or all other primary services). This backup service would return network-forwarding policy to the session and allow the subscriber to reach a web portal. However, it

should be noted that an IP session will not be automatically terminated when all services are deactivated unless such a policy has been defined and applied.

## Traffic Classes and Traffic Class Priority

ISG traffic classes provide differentiated behavior for different traffic streams to and from a particular subscriber. Each traffic stream is represented by a classification and a set of applied features. A traffic class, also known as a flow, is a kind of service.

For traffic to be classified into streams, you must specify an access control list (ACL) that classifies the traffic and the direction of the traffic to which the ACL applies (inbound or outbound). Optionally, the priority of the traffic class can also be specified. Traffic that meets the specifications of a traffic class is said to *match* the traffic class. Once a match is made, features defined in the traffic policy are executed for that traffic class.

The priority of a traffic class determines which class is used first for a specified match if more than one traffic policy has been activated for a single session. In other words, if a packet matches more than one traffic class, it is classified to the class with the higher priority.

Packets that do not match any of the ACLs are considered part of the default traffic class and are processed as if a traffic policy was not applied to the session. A default class exists for every service. The default action of the default class is to pass traffic, or the default class can be configured to drop traffic. Default traffic is accounted for in the main session accounting. A service can contain one traffic class and one default class.

ISG traffic classes are created dynamically, either at session start or later during the life of the session, when a service with a classification (the class definition of the service contains at least one named or numbered ACL) is applied to a session. A service with a classification is called a flow service. A service without a classification is called a classless service.

Traffic classes are assigned unique identifiers that can be tracked with Cisco IOS **show** commands.

## Flow Classifiers

In Cisco IOS XE Release 3.3S and later releases, separate sessions are no longer created for each traffic class; the traffic class is handled as a flow within the parent subscriber session.

A flow, or traffic class, represents a subset of subscriber traffic identified by a pair of class identifiers. Each class identifier, or classifier, represents a single class or a directional flow. Traffic can have a classifier in either or both directions. If there is no classifier in a particular direction, traffic in that direction is not subjected to the flow.

The ISG classifier is responsible for managing and enforcing classifiers and the corresponding policies associated with ISG subscriber sessions, also called targets. Each ISG subscriber session can have one or more classifiers associated with it. The different classifiers that can be associated with a subscriber session are:

- **Match-Always Classifier**—Identifies the entire traffic of a target in a particular direction. A target may have only one match-always classifier in each direction.
- **Flow Classifier**—Identifies a subset of traffic of a target in a particular direction. A target may have any number of flow classifiers in each direction.
- **Default Classifier**—Identifies the traffic of a target that does not match any of the flow classifiers in a particular direction. A target may have only one default classifier in each direction.

A set of features represent a policy attached to a classifier. Two classifiers on a target may have the same policy or different policies attached to it. ISG, however, considers the policy of each classifier to be independent of the other classifiers on a target.

The priority defines the order in which a packet should be subjected to classifiers when multiple classifiers are associated with a target. If no priority is defined, the default priority is assumed, which is a lower priority than any of the defined priorities in other classes but higher than the default class.

## Traffic Policies

Traffic policies define the handling of data packets. A traffic policy contains a traffic class and one or more features. Whereas you can specify the event that will trigger an ISG control policy, the trigger for a traffic policy is implicit--the arrival of a data packet.

The features configured within a traffic policy apply only to the traffic defined by the traffic class. Multiple traffic policies with various features can be applied to a session.

## ISG Features

An ISG feature is a functional component that performs a specific operation on a session's data stream. A feature may or may not be associated with a traffic class. However, once associated with a traffic class, a feature can be applied only to the packets that match that traffic class. Otherwise, the feature is applied to all packets for that session.

The figure below shows how features apply to a subscriber session and to traffic flows within the session.

**Figure 9: ISG Feature Application on a Session and Flows**

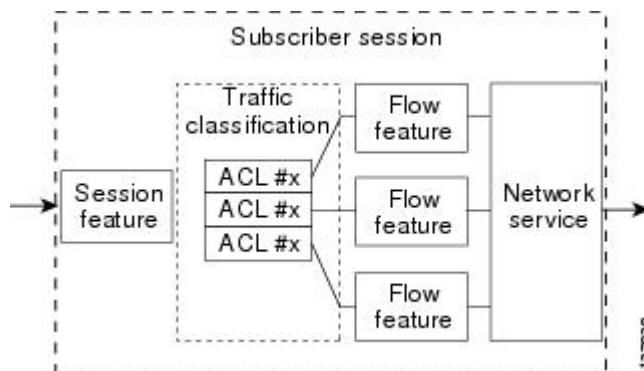

### Note

Two or more services that specify the same feature and apply to the entire session rather than to a specified traffic flow should not be activated for a session simultaneously. If two or more of these services are activated for a session, deactivation of one of the services will remove the feature from the session. If you need to offer to a subscriber multiple services that specify the same feature and apply to the session rather than a specific flow, configure the services so that they are mutually exclusive. That is, the subscriber should not be able to activate more than one such service at the same time. Similarly, control policies should not activate more than one such service at the same time.

## Service Groups

A *service group* is a grouping of services that may be simultaneously active for a given session. Typically, a service group includes one primary service and one or more secondary services.

Secondary services in a service group are dependent on the primary service and should not be activated unless the primary service is already active. Once a primary service has been activated, any other services that reference the same group may also be activated. Services that belong to other groups, however, may be activated only if they are primary. If a primary service from another service group is activated, all services in the current service group will also be deactivated because they have a dependency on the previous primary service.

## Service Activation Methods

There are three methods by which services can be activated:

- Automatic service activation
- Control policy service activation
- Subscriber-initiated service activation

### Automatic Service Activation

The Auto Service attribute, which can be configured in user profiles, enables subscribers to be automatically logged in to specified services when the user profile is downloaded, usually following authentication. Features that are specified by the Auto Service attribute in a user profile are referred to as *auto services*. A user profile can specify more than one service as auto services.

### Control Policy Service Activation

ISG control policies can be configured to activate services in response to specific conditions and events.

### Subscriber-Initiated Service Activation

Subscriber-initiated service activation takes place when a subscriber manually selects a service at a portal.

When the system receives a subscriber request to activate a service, the ISG policy engine searches for a policy matching the event “service-start”. If no such policy is found, the policy engine will by default download the service via the default AAA network authorization method list. This default behavior is identical to the behavior generated by the following policy configuration:

```
class-map type control match-all SERVICE1_CHECK
  match service-name SERVICE1
policy-map type control SERVICE1_CHECK event service-start
  1 service-policy type service_name SERVICE1
```

The same default behavior applies to subscriber logoffs, with the ISG policy engine searching for a policy that matches the event “service-stop”.

If a policy is configured, it is the responsibility of the policy to specify how the service should be applied.

# How to Configure ISG Services on the Router

There are two ways to configure an ISG service. One way is to configure a service policy map on the local device by using the CLI. The second way is to configure a service profile on a remote AAA server. To configure a service policy map directly on the ISG, perform the tasks in the following sections:

## Configuring an ISG Service with Per-Session Functionality

Certain types of functionality that are configured in a service must be applied to the entire subscriber session rather than to a specific traffic flow. Services that are configured with this type of per-session functionality must not contain a traffic class. Perform this task to configure a service policy map without a traffic class on the ISG.



**Note** Some of the commands that can be configured in a service policy map require other configuration in order to work properly. Details on how to configure specific ISG features and functionality are provided in other modules.



**Note** A service that is configured with per-session functionality and a traffic policy will not work correctly.

### SUMMARY STEPS

1. **enable**
2. **configure terminal**
3. **policy-map type service** *policy-map-name*
4. **authenticate aaa list** *name-of-list*
5. **classname** *dhcp-pool-name*
6. **ip portbundle**
7. **ip unnumbered** *interface-type interface-number*
8. **ip vrf forwarding** *name-of-vrf*
9. **service deny**
10. **service relay pppoe vpdn group** *VPDN-group-name*
11. **service vpdn group** *VPDN-group-name*
12. **sg-service-group** *service-group-name*
13. **sg-service-type** {**primary** | **secondary**}

### DETAILED STEPS

	Command or Action	Purpose
Step 1	enable	Enables privileged EXEC mode.



	Command or Action	Purpose
	<p><b>Example:</b></p> <pre>Router&gt; enable</pre>	<ul style="list-style-type: none"> <li>• Enter your password if prompted.</li> </ul>
<b>Step 2</b>	<p><b>configure terminal</b></p> <p><b>Example:</b></p> <pre>Router# configure terminal</pre>	Enters global configuration mode.
<b>Step 3</b>	<p><b>policy-map type service <i>policy-map-name</i></b></p> <p><b>Example:</b></p> <pre>Router(config)# policy-map type service servicel</pre>	Creates or modifies a service policy map, which is used to define an ISG service.
<b>Step 4</b>	<p><b>authenticate aaa list <i>name-of-list</i></b></p> <p><b>Example:</b></p> <pre>Router(config-service-policymap)# authenticate aaa list mlist</pre>	Indicates that the service requires authentication as a condition of activation and initiates an authentication request.
<b>Step 5</b>	<p><b>classname <i>dhcp-pool-name</i></b></p> <p><b>Example:</b></p> <pre>Router(config-service-policymap)# classname green</pre>	Associates a Dynamic Host Configuration Protocol (DHCP) address pool with a service or specific subscriber.
<b>Step 6</b>	<p><b>ip portbundle</b></p> <p><b>Example:</b></p> <pre>Router(config-service-policymap)# ip portbundle</pre>	Enables the ISG Port-Bundle Host Key feature in the service policy map.
<b>Step 7</b>	<p><b>ip unnumbered <i>interface-type interface-number</i></b></p> <p><b>Example:</b></p> <pre>Router(config-service-policymap)# ip unnumbered ethernet 0</pre>	Enables IP processing on an interface without assigning an explicit IP address to the interface.
<b>Step 8</b>	<p><b>ip vrf forwarding <i>name-of-vrf</i></b></p> <p><b>Example:</b></p> <pre>Router(config-service-policymap)# ip vrf forwarding blue</pre>	<p>Associates the service with a VRF.</p> <ul style="list-style-type: none"> <li>• Configuring this command will make the service a primary service.</li> </ul>

	Command or Action	Purpose
<b>Step 9</b>	<b>service deny</b>  <b>Example:</b> Router(config-service-policymap)# service deny	Denies network service to the subscriber session.
<b>Step 10</b>	<b>service relay pppoe vpdn group <i>VPDN-group-name</i></b>  <b>Example:</b> Router(config-service-policymap)# service relay pppoe vpdn group group1	Enables relay of PPPoE Active Discovery (PAD) messages over a Layer 2 Tunnel Protocol (L2TP) tunnel for a subscriber session.
<b>Step 11</b>	<b>service vpdn group <i>VPDN-group-name</i></b>  <b>Example:</b> Router(config-service-policymap)# service vpdn group vpdn1	Provides virtual private dialup network (VPDN) service for ISG subscriber sessions. <ul style="list-style-type: none"> <li>Configuring this command will make the service a primary service.</li> </ul>
<b>Step 12</b>	<b>sg-service-group <i>service-group-name</i></b>  <b>Example:</b> Router(config-service-policymap)# sg-service-group group1	Associates the service with a specified service group.
<b>Step 13</b>	<b>sg-service-type {primary   secondary}</b>  <b>Example:</b> Router(config-service-policymap)# sg-service-type primary	Defines the service as a primary or secondary service. <ul style="list-style-type: none"> <li>A primary service is a service that contains a network-forwarding policy. A service must be defined as a primary service by using the <b>sg-service-type primary</b> command. Any service that is not a primary service is defined as a secondary service by default.</li> </ul>

## Configuring an ISG Service with a Traffic Policy

An ISG traffic policy contains a traffic class and one or more ISG features. The traffic class defines the traffic to which the features will be applied. Perform the following tasks to configure an ISG service with a traffic policy on the router:

### Defining an ISG Traffic Class Map

Perform this task to configure a traffic class map. A traffic class map usually specifies an access control list (ACL) that classifies the flow and the direction of traffic to which the ACL applies (inbound or outbound).

**Note**

You can also configure an empty traffic class map, that is, a traffic class map that does not specify an access list, in order to configure a service with a traffic policy that applies to all session traffic.

**Before You Begin**

This task assumes that access control lists (ACLs) have been configured for classifying traffic.

**SUMMARY STEPS**

1. **enable**
2. **configure terminal**
3. **class-map type traffic match-any *class-map-name***
4. **match access-group input {*access-list-number* | name *access-list-name*}**
5. **match access-group output {*access-list-number* | name *access-list-name*}**
6. **exit**

**DETAILED STEPS**

	Command or Action	Purpose
<b>Step 1</b>	<b>enable</b>  <b>Example:</b> Router> enable	Enables privileged EXEC mode. <ul style="list-style-type: none"> <li>• Enter your password if prompted.</li> </ul>
<b>Step 2</b>	<b>configure terminal</b>  <b>Example:</b> Router# configure terminal	Enters global configuration mode.
<b>Step 3</b>	<b>class-map type traffic match-any <i>class-map-name</i></b>  <b>Example:</b> Router(config)# class-map type traffic match-any class1	Creates or modifies a traffic class map, which is used for matching packets to a specified ISG traffic class.
<b>Step 4</b>	<b>match access-group input {<i>access-list-number</i>   name <i>access-list-name</i>}</b>  <b>Example:</b> Router(config-traffic-classmap)# match access-group input 101	(Optional) Configures the match criteria for an input class map on the basis of the specified ACL. <ul style="list-style-type: none"> <li>• Skip this step if you want to define a traffic policy that applies to all session traffic rather than to a specific traffic flow.</li> </ul>
<b>Step 5</b>	<b>match access-group output {<i>access-list-number</i>   name <i>access-list-name</i>}</b>	(Optional) Configures the match criteria for an output class map on the basis of the specified ACL.

	Command or Action	Purpose
	<p><b>Example:</b></p> <pre>Router(config-traffic-classmap)# match access-group output 102</pre>	<ul style="list-style-type: none"> <li>• Skip this step if you want to define a traffic policy that applies to all session traffic rather than to a specific traffic flow.</li> </ul>
<b>Step 6</b>	<p><b>exit</b></p> <p><b>Example:</b></p> <pre>Router(config-traffic-classmap)# exit</pre>	Returns to global configuration mode.

## Configuring an ISG Service Policy Map with a Traffic Policy

ISG services are configured by creating service policy maps on the ISG or service profiles on an external AAA server. Perform this task to configure a traffic policy in a service policy map on the ISG.



### Note

Some of the commands that can be configured in a service policy map require other configuration in order to work properly. Details on how to configure specific ISG features and functionality are provided in other modules in the *Cisco IOS Intelligent Services Gateway Configuration Guide*.

## SUMMARY STEPS

1. **enable**
2. **configure terminal**
3. **policy-map type service** *policy-map-name*
4. [*priority*] **class type traffic** *class-map-name*
5. **accounting aaa list** *AAA-method-list*
6. **police** {**input** | **output**} *committed-rate normal-burst excess-burst*
7. **prepaid config** *name-of-configuration*
8. **redirect** [**list** *access-list-number*] **to** {**group** *server-group-name* | **ip** *ip-address* [**port** *port-number*]} [**duration** *seconds*] [**frequency** *seconds*]
9. **timeout absolute** *duration-in-seconds*
10. **timeout idle** *duration-in-seconds*
11. **end**

## DETAILED STEPS

	Command or Action	Purpose
<b>Step 1</b>	<b>enable</b>	Enables privileged EXEC mode.

	Command or Action	Purpose
	<p><b>Example:</b></p> <pre>Router&gt; enable</pre>	<ul style="list-style-type: none"> <li>Enter your password if prompted.</li> </ul>
<b>Step 2</b>	<p><b>configure terminal</b></p> <p><b>Example:</b></p> <pre>Router# configure terminal</pre>	Enters global configuration mode.
<b>Step 3</b>	<p><b>policy-map type service <i>policy-map-name</i></b></p> <p><b>Example:</b></p> <pre>Router(config)# policy-map type service service1</pre>	Creates or modifies a service policy map, which is used to define an ISG service.
<b>Step 4</b>	<p><b>[<i>priority</i>] class type traffic <i>class-map-name</i></b></p> <p><b>Example:</b></p> <pre>Router(config-service-policymap)# class type traffic classb</pre>	<p>Associates a traffic class map with the service policy map.</p> <ul style="list-style-type: none"> <li>The <i>priority</i> argument determines which traffic class will be used first for a specified match. When a packet matches more than one traffic class, it is classified to the class with the higher priority.</li> </ul>
<b>Step 5</b>	<p><b>accounting aaa list <i>AAA-method-list</i></b></p> <p><b>Example:</b></p> <pre>Router(config-service-policymap-class-traffic)# accounting aaa list mlist1</pre>	Enables accounting and specifies the AAA method list to which accounting updates will be sent.
<b>Step 6</b>	<p><b>police {input   output} <i>committed-rate normal-burst excess-burst</i></b></p> <p><b>Example:</b></p> <pre>Router(config-service-policymap-class-traffic)# police input 20000 30000 60000</pre>	<p>Enables ISG policing for upstream or downstream traffic.</p> <ul style="list-style-type: none"> <li>This command can be entered twice to configure upstream and downstream policing.</li> </ul>
<b>Step 7</b>	<p><b>prepaid config <i>name-of-configuration</i></b></p> <p><b>Example:</b></p> <pre>Router(config-service-policymap-class-traffic)# prepaid config conf-prepaid</pre>	Enables ISG support for prepaid billing and applies a configuration that defines the prepaid billing parameters.
<b>Step 8</b>	<p><b>redirect [<i>list access-list-number</i>] to {group <i>server-group-name</i>   ip <i>ip-address</i> [<i>port port-number</i>]} [<i>duration seconds</i>] [<i>frequency seconds</i>]</b></p>	Redirects traffic to a specified server or server group.

	Command or Action	Purpose
	<p><b>Example:</b></p> <pre>Router(config-service-policy-map-class-traffic)# redirect to ip 10.10.10.10</pre>	
<b>Step 9</b>	<p><b>timeout absolute</b> <i>duration-in-seconds</i></p> <p><b>Example:</b></p> <pre>Router(config-control-policy-map-class-traffic)# timeout absolute 30</pre>	Specifies the session lifetime, in a range from 30 to 4294967 seconds.
<b>Step 10</b>	<p><b>timeout idle</b> <i>duration-in-seconds</i></p> <p><b>Example:</b></p> <pre>Router(config-control-policy-map-class-traffic)# timeout idle 3000</pre>	Specifies how long a connection can be idle before it is terminated. The range is platform and release-specific. For more information, use the question mark (?) online help function.
<b>Step 11</b>	<p><b>end</b></p> <p><b>Example:</b></p> <pre>Router(config-service-policy-map-class-traffic)#end</pre>	(Optional) Returns to privileged EXEC mode.

## Configuring the Default Class in an ISG Service Policy Map

Packets that do not match any traffic classes are considered to be part of default traffic and are processed as if a traffic policy were not applied to the session. A default class exists by default for every service, and the default action of the default class is to pass traffic. Perform this task to configure the default class.

### SUMMARY STEPS

1. **enable**
2. **configure terminal**
3. **policy-map type service** *policy-map-name*
4. **class type traffic default** {in-out | input | output}
5. **drop**

### DETAILED STEPS

	Command or Action	Purpose
<b>Step 1</b>	<b>enable</b>	Enables privileged EXEC mode.

	Command or Action	Purpose
	<b>Example:</b> <pre>Router&gt; enable</pre>	<ul style="list-style-type: none"> <li>Enter your password if prompted.</li> </ul>
<b>Step 2</b>	<b>configure terminal</b>  <b>Example:</b> <pre>Router# configure terminal</pre>	Enters global configuration mode.
<b>Step 3</b>	<b>policy-map type service <i>policy-map-name</i></b>  <b>Example:</b> <pre>Router(config)# policy-map type service service1</pre>	Creates or modifies a service policy map, which is used to define an ISG service.
<b>Step 4</b>	<b>class type traffic default {in-out   input   output}</b>  <b>Example:</b> <pre>Router(config-service-policymap)# class type traffic default in-out</pre>	Associates a default traffic class with a service policy map. <ul style="list-style-type: none"> <li>The default class is the class to which traffic is directed if that traffic does not match any of the match criteria in the configured class maps.</li> </ul>
<b>Step 5</b>	<b>drop</b>  <b>Example:</b> <pre>Router(config-service-policymap-class-traffic)# drop</pre>	Configures the default traffic class to discard packets matching that class.

## Activating ISG Subscriber Services

There are three ways that ISG subscriber services can be activated: by specifying the service as an automatic activation service in a subscriber's user profile, by configuring control policies to activate the service, and by a subscriber-initiated service logon. No special configuration is necessary to enable a subscriber to log on to a service.

To configure a service for automatic activation and to configure control policies to activate services, perform the following tasks:

### Configuring Automatic Service Activation in a User Profile

Perform this task to configure automatic service activation for a service in a subscriber's user profile.

#### SUMMARY STEPS

1. Add the Auto Service attribute to the user profile.

**DETAILED STEPS**

	Command or Action	Purpose
<b>Step 1</b>	Add the Auto Service attribute to the user profile.  <b>Example:</b>  <code>26,9,251="A service-name[; username ; password]"</code>	Automatically logs the subscriber in to the specified service when the user profile is downloaded.

**Configuring ISG Control Policies to Activate Services**

Perform this task to configure a control policy to activate a service.

**Before You Begin**

A control class map must be configured if you specify a named control class map in the control policy map. See the module "Configuring ISG Control Policies" for information about configuring control policies.

**SUMMARY STEPS**

1. **enable**
2. **configure terminal**
3. **policy-map type control** *policy-map-name*
4. **class type control** {**always** | *map-class-name*} [**event account-logout** | **credit-exhausted** | **quota-depleted** | **service-start** | **service-stop** | **session-default-service** | **session-service-found** | **session-start** | **timed-policy-expiry**]
5. *action-number* **service-policy type service** {**name** | **unapply**} *policy-map-name*

**DETAILED STEPS**

	Command or Action	Purpose
<b>Step 1</b>	<b>enable</b>  <b>Example:</b>  <code>Router&gt; enable</code>	Enables privileged EXEC mode.  • Enter your password if prompted.
<b>Step 2</b>	<b>configure terminal</b>  <b>Example:</b>  <code>Router# configure terminal</code>	Enters global configuration mode.



	Command or Action	Purpose
<b>Step 3</b>	<p><b>policy-map type control</b> <i>policy-map-name</i></p> <p><b>Example:</b></p> <pre>Router(config)# policy-map type control policy1</pre>	Creates or modifies a policy map to specify an ISG control policy.
<b>Step 4</b>	<p><b>class type control</b> {<b>always</b>   <i>map-class-name</i>} [<b>event account-logon</b>   <b>credit-exhausted</b>   <b>quota-depleted</b>   <b>service-start</b>   <b>service-stop</b>   <b>session-default-service</b>   <b>session-service-found</b>   <b>session-start</b>   <b>timed-policy-expiry</b>]</p> <p><b>Example:</b></p> <pre>Router(config-control-policymap)# class type control always event session-start</pre>	Specifies a class and, optionally, an event for which actions may be configured.
<b>Step 5</b>	<p><i>action-number</i> <b>service-policy type service</b> {<b>name</b>   <b>unapply</b>}</p> <p><i>policy-map-name</i></p> <p><b>Example:</b></p> <pre>Router(config-control-policymap-class-control)# 1 service-policy type service service1</pre>	<p>Applies the specified service policy map.</p> <ul style="list-style-type: none"> <li>To remove the service policy map, use the <b>unapply</b> keyword.</li> </ul>

## Verifying ISG Services

Perform this task to verify ISG service configuration.

### SUMMARY STEPS

1. enable
2. show class-map type traffic
3. show policy-map type service

### DETAILED STEPS

	Command or Action	Purpose
<b>Step 1</b>	<p><b>enable</b></p> <p><b>Example:</b></p> <pre>Router&gt; enable</pre>	<p>Enables privileged EXEC mode.</p> <ul style="list-style-type: none"> <li>Enter your password if prompted.</li> </ul>

	Command or Action	Purpose
<b>Step 2</b>	<b>show class-map type traffic</b>  <b>Example:</b> Router# show class-map type traffic	Displays all traffic class maps and their matching criteria.
<b>Step 3</b>	<b>show policy-map type service</b>  <b>Example:</b> Router# show policy-map type service	Displays the contents of all service policy maps.

## Configuration Examples for ISG Services

### Example Service for Per-Flow Accounting

In the following examples, the service “SERVICE1” is configured with per-flow accounting. The access lists “SERVICE1\_ACL\_IN” and “SERVICE1\_ACL\_OUT” are used to define the traffic class. These examples are equivalent and show the two alternative methods of service configuration: in a service policy map that is configured directly on the ISG, and in a service profile that is configured on a AAA server.

#### ISG Configuration

```
class-map type traffic match-any SERVICE1_TC
 match access-group input name SERVICE1_ACL_IN
 match access-group output name SERVICE1_ACL_OUT
!
policy-map type service SERVICE1
 10 class type traffic SERVICE1_TC
   accounting aaa list CAR_ACCNT_LIST
 class type traffic default in-out
 drop
```

#### AAA Server Configuration

```
Attributes/
Cisco-AVPair = "ip:traffic-class=in access-group name SERVICE1_ACL_IN priority 10"
Cisco-AVPair = "ip:traffic-class=in default drop"
Cisco-AVPair = "ip:traffic-class=out access-group name SERVICE1_ACL_OUT priority 10"
Cisco-AVPair = "ip:traffic-class=out default drop"
Cisco-AVPair = subscriber:accounting-list=CAR_ACCNT_LIST
Cisco-SSG-Service-Info = ISERVICE1
```

## Example Service for Absolute Timeout and Idle Timeout

In the following examples, the service “SERVICE1” is configured with per-flow accounting, an absolute timeout, and an idle timeout. The access lists “SERVICE1\_ACL\_IN” and “SERVICE1\_ACL\_OUT” are used to define the traffic class. These examples are equivalent and show the two methods of service configuration: in a service policy map that is configured directly on the ISG, and in a service profile that is configured on a AAA server.

### ISG Configuration

```
class-map type traffic match-any SERVICE1_TC
match access-group input name SERVICE1_ACL_IN
match access-group output name SERVICE1_ACL_OUT
!
policy-map type service SERVICE1
10 class type traffic SERVICE1_TC
timeout idle 600
timeout absolute 1800
accounting aaa list CAR_ACCNT_LIST
class type traffic default in-out
drop
```

### AAA Server Configuration

```
Attributes/
Cisco-AVPair = "ip:traffic-class=in access-group name SERVICE1_ACL_IN priority 10"
Cisco-AVPair = "ip:traffic-class=in default drop"
Cisco-AVPair = "ip:traffic-class=out access-group name SERVICE1_ACL_OUT priority 10"
Cisco-AVPair = "ip:traffic-class=out default drop"
Cisco-AVPair = subscriber:accounting-list=CAR_ACCNT_LIST
Cisco-SSG-Service-Info = ISERVICE1
session-timeout = 1800
idle-timeout = 600
```

## Example Service for ISG Policing

In the following examples, the service “BOD1M” is configured with per-flow accounting and ISG policing. The access lists “BOD1M\_IN\_ACL\_IN” and “BOD1M\_ACL\_OUT” are used to define the traffic class. These examples are equivalent and show the two methods of service configuration: in a service policy map that is configured directly on the ISG, and in a service profile that is configured on a AAA server.

### ISG Configuration

```
class-map type traffic match-any BOD1M_TC
match access-group input name BOD1M_IN_ACL_IN
match access-group output name BOD1M_ACL_OUT
!
policy-map type service BOD1M
10 class type traffic BOD1M_TC
accounting aaa list CAR_ACCNT_LIST
police input 512000 256000 5000
police output 1024000 512000 5000
class type traffic default in-out
drop
```

### AAA Server Configuration

```
Attributes/
Cisco-AVPair = "ip:traffic-class=in access-group name BOD1M_IN_ACL priority 10"
Cisco-AVPair = "ip:traffic-class=in default drop"
Cisco-AVPair = "ip:traffic-class=out access-group name BOD1M_OUT_ACL priority 10"
Cisco-AVPair = "ip:traffic-class=out default drop"
Cisco-AVPair = subscriber:accounting-list=CAR_ACCNT_LIST
Cisco-SSG-Service-Info = IBOD1M
Cisco-SSG-Service-Info = QU;512000;256000;5000;D;1024000;512000;5000
```

## Example Service for Per-Subscriber Firewall

In the following examples, the service “SERVICE2” is configured with a per-subscriber firewall. The service does not include a traffic class, so it will apply to the entire session. These examples are equivalent and show the two methods of service configuration: in a service policy map that is configured directly on the ISG, and in a service profile that is configured on a AAA server.

### ISG Configuration

```
policy-map type service SERVICE2
ip access-group INTERNET_IN_ACL in
ip access-group INTERNET_OUT_ACL out
```

### AAA Server Configuration

```
Attributes/
Cisco-AVPair = ip:inacl=INTERNET_IN_ACL
Cisco-AVPair = ip:outacl=INTERNET_OUT_ACL
```

## Example Service for Redirecting Layer 4 Subscriber Traffic

The following example shows the configuration of a service called “UNAUTHORIZED\_REDIRECT\_SVC”. The control policy “UNAUTHEN\_REDIRECT” is configured to apply the service upon session start.

```
class-map type traffic match-any UNAUTHORIZED_TRAFFIC
match access-group input 100

policy-map type service UNAUTHORIZED_REDIRECT_SVC
class type traffic UNAUTHORIZED_TRAFFIC
redirect to ip 10.0.0.148 port 8080

policy-map type control UNAUTHEN_REDIRECT
class type control always event session-start
1 service-policy type service name UNAUTHORIZED_REDIRECT_SVC
```

## Example Deactivating a Layer 4 Redirection Service Following Authorization

In the following example, a service configured with Layer 4 redirection is deactivated when traffic becomes authorized; that is, following activation of the appropriate service.

```
class-map traffic UNAUTHORIZED_TRAFFIC
match access-group input 100
policy-map type service UNAUTHORIZED_REDIRECT_SVC
class traffic UNAUTHORIZED_TRAFFIC
```

```

    redirect to ip 10.0.0.148 port 8080
class-map control match-all CHECK_ISP1
match service ISP1
policy-map control UNAUTHEN_REDIRECT
class control always event session-start
  1 service-policy type service name UNAUTHORIZED_REDIRECT_SVC
class control CHECK_ISP1 event service-start
  1 service-policy type service unapply UNAUTHORIZED_REDIRECT_SVC
  1 service-policy type service name ISP1

```

## Additional References

### Related Documents

Related Topic	Document Title
Cisco IOS commands	<a href="#">Cisco IOS Master Commands List, All Releases</a>
ISG commands	<a href="#">Cisco IOS Intelligent Services Gateway Command Reference</a>

### Standards

Standard	Title
No new or modified standards are supported.	--

### MIBs

MIB	MIBs Link
No new or modified MIBs are supported.	To locate and download MIBs for selected platforms, Cisco software releases, and feature sets, use Cisco MIB Locator found at the following URL: <a href="http://www.cisco.com/go/mibs">http://www.cisco.com/go/mibs</a>

### RFCs

RFC	Title
No new or modified RFCs are supported, and support for existing RFCs has not been modified.	--

**Technical Assistance**

Description	Link
<p>The Cisco Support website provides extensive online resources, including documentation and tools for troubleshooting and resolving technical issues with Cisco products and technologies.</p> <p>To receive security and technical information about your products, you can subscribe to various services, such as the Product Alert Tool (accessed from Field Notices), the Cisco Technical Services Newsletter, and Really Simple Syndication (RSS) Feeds.</p> <p>Access to most tools on the Cisco Support website requires a Cisco.com user ID and password.</p>	<p><a href="http://www.cisco.com/cisco/web/support/index.html">http://www.cisco.com/cisco/web/support/index.html</a></p>

## Feature Information for ISG Subscriber Services

The following table provides release information about the feature or features described in this module. This table lists only the software release that introduced support for a given feature in a given software release train. Unless noted otherwise, subsequent releases of that software release train also support that feature.

Use Cisco Feature Navigator to find information about platform support and Cisco software image support. To access Cisco Feature Navigator, go to [www.cisco.com/go/cfn](http://www.cisco.com/go/cfn). An account on Cisco.com is not required.

**Table 30: Feature Information for ISG Subscriber Services**

Feature Name	Releases	Feature Configuration Information
ISG: Policy Control: Service Profiles	Cisco IOS XE Release 2.2	ISG defines a service as a collection of policies that can be applied to any subscriber session. Services can be configured on the router or on an external AAA server.
ISG: Policy Control: User Profiles	Cisco IOS XE Release 2.2	ISG user profiles specify services and functionality that can be applied to ISG sessions for the specified subscriber. User profiles are defined on an external AAA server.

Feature Name	Releases	Feature Configuration Information
ISG: Flow Control: SSO/ISSU	Cisco IOS XE Release 3.3S	<p>ISG no longer creates separate sessions for each traffic class; the traffic class is handled as a flow within the parent subscriber session.</p> <p>The following commands were introduced or modified: <b>debug subscriber classifier</b>, <b>debug subscriber feature</b>, <b>show subscriber service</b>, <b>show subscriber statistics</b>.</p>







## Configuring ISG Network Forwarding Policies

Intelligent Services Gateway (ISG) is a software feature set that provides a structured framework in which edge devices can deliver flexible and scalable services to subscribers. An ISG network forwarding policy is a type of traffic policy that allows packets to be routed or forwarded to and from an upstream network. This module provides information about how to configure network forwarding policies.

- [Finding Feature Information, page 279](#)
- [Restrictions for ISG Network Forwarding Policies, page 279](#)
- [Information About ISG Network Policies, page 280](#)
- [How to Configure ISG Network Policies, page 281](#)
- [Configuration Examples for ISG Network Policies, page 284](#)
- [Additional References, page 284](#)
- [Feature Information for ISG Network Policies, page 285](#)

### Finding Feature Information

Your software release may not support all the features documented in this module. For the latest caveats and feature information, see [Bug Search Tool](#) and the release notes for your platform and software release. To find information about the features documented in this module, and to see a list of the releases in which each feature is supported, see the feature information table.

Use Cisco Feature Navigator to find information about platform support and Cisco software image support. To access Cisco Feature Navigator, go to [www.cisco.com/go/cfn](http://www.cisco.com/go/cfn). An account on Cisco.com is not required.

### Restrictions for ISG Network Forwarding Policies

A service can contain only one network forwarding policy.

For each subscriber session, only one instance of a network forwarding policy can be in effect at any one time.

# Information About ISG Network Policies

## Network Policies

For subscriber packets to reach a network, some form of forwarding must be specified for a subscriber session. A traffic policy that allows packets to be routed or forwarded to and from an upstream network is known as a *network forwarding policy*.

Where the network forwarding policy type is routing, forwarding decisions are made at Layer 3, and a VRF (Virtual Routing and Forwarding) identifier must be specified to indicate which routing table should be used to make the routing decision (each VRF represents an independent routing context within a single router). Where the network policy type is forwarding, forwarding decisions are made at Layer 2, which means that all subscriber packets are forwarded to and from a single virtual endpoint within the system. This virtual endpoint represents a Layer 2 tunnel, and a tunnel identifier determines which tunnel should be used. If a network forwarding policy is not specified, the global routing table will be used to route traffic.

An ISG service that includes a network forwarding policy is known as a *primary service*. Primary services are mutually exclusive and may not be active simultaneously. Upon activation of a new primary service, ISG will deactivate the existing primary service and any other services dependent on the existing primary service through association with a service group.

## Configuration Sources for Network Policies

Network policies can be configured in user profiles and service profiles on an external authentication, authorization, and accounting (AAA) server or in service policy maps on the ISG-enabled device. A network forwarding policy configured in a user profile takes precedence over a network forwarding policy specified in a service.

If a network forwarding policy is not specified in a user profile or service, the ISG session will inherit the network service from another source. ISG can inherit a network service from the following sources:

- Global
- Interface
- Subinterface
- Virtual template

These configuration sources are listed in order of precedence. For example, a network forwarding policy that is configured for a virtual template takes precedence over a network forwarding policy that is configured on an interface.

For each subscriber session, only one instance of a network forwarding policy can be in effect at any point in time.

# How to Configure ISG Network Policies

## Configuring Network Policies for PPP Sessions in Service Policy Maps

Network policies can be configured in user profiles or service profiles on an external AAA server or in a service policy map on the ISG device. Perform this task to configure a network forwarding policy for PPP sessions in a service policy map on the ISG device.



### Note

If a network forwarding policy is not specified in a user profile, service profile, or service policy map, a subscriber session will inherit the network forwarding policy from another source. See the "Configuration Sources for Network Policies" section for more information.

### Before You Begin

This task assumes that virtual private dial up network (VPDN) groups have been configured.

### SUMMARY STEPS

1. **enable**
2. **configure terminal**
3. **policy-map type service** *policy-map-name*
4. Do one of the following:
  - **service vpdn group** *vpdn-group-name*
  - **service local**
  - **service relay pppoe vpdn group** *vpdn-group-name*
5. **ip vrf forwarding** *name-of-vrf*

### DETAILED STEPS

	Command or Action	Purpose
Step 1	<b>enable</b>  <b>Example:</b> Router> enable	Enables privileged EXEC mode. <ul style="list-style-type: none"> <li>• Enter your password if prompted.</li> </ul>
Step 2	<b>configure terminal</b>  <b>Example:</b> Router# configure terminal	Enters global configuration mode.

	Command or Action	Purpose
<b>Step 3</b>	<p><b>policy-map type service</b> <i>policy-map-name</i></p> <p><b>Example:</b></p> <pre>Router(config)# policy-map type service service1</pre>	Creates or modifies a service policy map, which is used to define an ISG service.
<b>Step 4</b>	<p>Do one of the following:</p> <ul style="list-style-type: none"> <li>• <b>service vpdn group</b> <i>vpdn-group-name</i></li> <li>• <b>service local</b></li> <li>• <b>service relay pppoe vpdn group</b> <i>vpdn-group-name</i></li> </ul> <p><b>Example:</b></p> <pre>Router(config-service-policymap)# service vpdn group vpdn1</pre> <p><b>Example:</b></p> <pre>Router(config-service-policymap)# service local</pre> <p><b>Example:</b></p> <pre>Router(config-service-policymap)# service relay pppoe vpdn group vpdn1</pre>	<p>Provides virtual private dialup network (VPDN) service.</p> <p>or</p> <p>Provides local termination service.</p> <p>or</p> <p>Provides VPDN service by relaying PPPoE over VPDN L2TP tunnels.</p> <ul style="list-style-type: none"> <li>• If you terminate the service locally by configuring the <b>service local</b> command, you can also specify the routing domain in which to terminate the session by configuring the <b>ip vrf forwarding</b> command.</li> </ul>
<b>Step 5</b>	<p><b>ip vrf forwarding</b> <i>name-of-vrf</i></p> <p><b>Example:</b></p> <pre>Router(config-service-policymap)# ip vrf forwarding blue</pre>	<p>Associates the service with a VRF.</p> <ul style="list-style-type: none"> <li>• Perform this step only if you configured the <b>service local</b> command in Step 4. If you configured the <b>service local</b> command, you can use the <b>ip vrf forwarding</b> command to specify the routing domain in which to terminate session. If you do not specify the routing domain, the global VRF will be used.</li> </ul>

## What to Do Next

You may want to configure a method of activating the service policy map; for example, control policies can be used to activate services. For more information about methods of service activation, see the module "Configuring ISG Subscriber Services".

## Configuring Network Policies for IP Sessions in Service Policy Maps

Network policies can be configured in user profiles or service profiles on an external AAA server or in a service policy map on the ISG device. Perform this task to configure a network forwarding policy for IP sessions in a service policy map on the device.



**Note** If a network forwarding policy is not specified in a user profile, service profile, or service policy map, a subscriber session will inherit the network forwarding policy from another source. See the "Configuration Sources for Network Policies" section for more information.

### SUMMARY STEPS

1. **enable**
2. **configure terminal**
3. **policy-map type service** *policy-map-name*
4. **ip vrf forwarding** *name-of-vrf*
5. **sg-service-type primary**

### DETAILED STEPS

	Command or Action	Purpose
Step 1	<b>enable</b>  <b>Example:</b> Router> enable	Enables privileged EXEC mode. <ul style="list-style-type: none"> <li>• Enter your password if prompted.</li> </ul>
Step 2	<b>configure terminal</b>  <b>Example:</b> Router# configure terminal	Enters global configuration mode.
Step 3	<b>policy-map type service</b> <i>policy-map-name</i>  <b>Example:</b> Router(config)# policy-map type service servicel	Creates or modifies a service policy map, which is used to define an ISG service.
Step 4	<b>ip vrf forwarding</b> <i>name-of-vrf</i>  <b>Example:</b> Router(config-service-policymap)# ip vrf forwarding blue	Associates the service with a VRF.
Step 5	<b>sg-service-type primary</b>	Defines the service as a primary service.

	Command or Action	Purpose
	<p><b>Example:</b></p> <pre>Router(config-service-policymap)# sg-service-type primary</pre>	<ul style="list-style-type: none"> <li>A primary service is a service that contains a network forwarding policy. A primary service must be defined as a primary service by using the <b>sg-service-type primary</b> command. Any service that is not a primary service is defined as a secondary service by default.</li> </ul>

## What to Do Next

You may want to configure a method of activating the service policy map or service profile; for example, control policies can be used to activate services. For more information about methods of service activation, see the module "Configuring ISG Subscriber Services".

# Configuration Examples for ISG Network Policies

## Network Forwarding Policy for PPP Sessions Example

The following example shows a service policy map configured with a network forwarding policy for PPP sessions:

```
policy-map type service my_service
  service vpdn group vpdnl
```

## Network Forwarding Policy for IP Sessions Example

The following example shows a service policy map configured with a network forwarding policy for IP sessions:

```
policy-map type service my_service
  ip vrf forwarding vrf1
```

# Additional References

### Related Documents

Related Topic	Document Title
ISG commands	<a href="#">Cisco IOS Intelligent Services Gateway Command Reference</a>
VPDN configuration tasks	<i>VPDN Technologies Configuration Guide</i>

Related Topic	Document Title
PPP and VPDN commands	<i>VPDN Technologies Command Reference</i>

### Technical Assistance

Description	Link
<p>The Cisco Support website provides extensive online resources, including documentation and tools for troubleshooting and resolving technical issues with Cisco products and technologies.</p> <p>To receive security and technical information about your products, you can subscribe to various services, such as the Product Alert Tool (accessed from Field Notices), the Cisco Technical Services Newsletter, and Really Simple Syndication (RSS) Feeds.</p> <p>Access to most tools on the Cisco Support website requires a Cisco.com user ID and password.</p>	<a href="http://www.cisco.com/cisco/web/support/index.html">http://www.cisco.com/cisco/web/support/index.html</a>

## Feature Information for ISG Network Policies

The following table provides release information about the feature or features described in this module. This table lists only the software release that introduced support for a given feature in a given software release train. Unless noted otherwise, subsequent releases of that software release train also support that feature.

Use Cisco Feature Navigator to find information about platform support and Cisco software image support. To access Cisco Feature Navigator, go to [www.cisco.com/go/cfn](http://www.cisco.com/go/cfn). An account on Cisco.com is not required.

**Table 31: Feature Information for ISG Network Forwarding Policies**

Feature Name	Releases	Feature Configuration Information
ISG: Network Interface: IP Routed, VRF-Aware MPLS	Cisco IOS XE Release 2.2	ISG supports multiple forwarding types to connect sessions to networks. These connections can be to the Internet, corporate intranets, ISPs, or walled gardens for content delivery. ISG supports both routed and MPLS-enabled interfaces for network access.

Feature Name	Releases	Feature Configuration Information
ISG: Network Interface: Tunneled (L2TP)	Cisco IOS XE Release 2.2	ISG is flexible to support multiple interface types to connect sessions to networks. These connections can be to the Internet, corporate intranets, ISPs or walled gardens for content delivery. ISG supports tunneled interfaces to networks.





## Configuring ISG Accounting

The Intelligent Services Gateway (ISG) is a Cisco software feature set that provides a structured framework to edge devices that can deliver flexible and scalable services to subscribers. This module describes how to configure ISG accounting, including per-session accounting or per-flow accounting, broadcast accounting, and postpaid tariff switching.

- [Finding Feature Information, page 287](#)
- [Prerequisites for ISG Accounting, page 287](#)
- [Restrictions for ISG Accounting, page 288](#)
- [Information About ISG Accounting, page 288](#)
- [How to Configure ISG Accounting, page 292](#)
- [Configuration Examples for ISG Accounting, page 304](#)
- [Additional References, page 310](#)
- [Feature Information for ISG Accounting, page 310](#)

### Finding Feature Information

Your software release may not support all the features documented in this module. For the latest caveats and feature information, see [Bug Search Tool](#) and the release notes for your platform and software release. To find information about the features documented in this module, and to see a list of the releases in which each feature is supported, see the feature information table.

Use Cisco Feature Navigator to find information about platform support and Cisco software image support. To access Cisco Feature Navigator, go to [www.cisco.com/go/cfn](http://www.cisco.com/go/cfn). An account on Cisco.com is not required.

### Prerequisites for ISG Accounting

- Configure the authentication, authorization, and accounting (AAA) method list using the **aaa accounting** command before configuring Intelligent Services Gateway (ISG) accounting. ISG sends accounting records to the AAA method list specified in the user profile, service profile, or service policy map. For

more information about the AAA commands, see the *Cisco IOS Security Command Reference: Commands A to C*.

- AAA servers must be configured to support ISG accounting.

## Restrictions for ISG Accounting

- Intelligent Services Gateway (ISG) accounting supports only the RADIUS protocol.
- If authentication, authorization, and accounting (AAA) broadcast accounting is used with periodic accounting, you cannot configure different accounting periods for different accounting groups.

## Information About ISG Accounting

### Overview of ISG Accounting

Intelligent Services Gateway (ISG) supports per-session, per-service, or per-flow accounting. Per-session accounting is the aggregate of all the flow traffic for a session and it can be enabled in a user profile.

Per-flow accounting, which accounts for a subset of session traffic as defined by a traffic class, is enabled in a service profile or service policy map. When per-flow accounting is configured, the Parent-Session-ID vendor-specific attribute (VSA) is included in accounting records so that per-session and per-flow accounting records can be correlated in the RADIUS server.

Within a subscriber session, per-service accounting enables RADIUS to track services when they become active and when they stop. Per-service accounting is the aggregate of all flow traffic for the duration of the service. Using this feature, the device includes all activated services for the session in a single accounting start message. Per-service accounting can be enabled in a service profile or service policy map. When per-service accounting is configured, the service name and Parent-Session-ID attributes are included in accounting records.



#### Note

---

When accounting is configured in a user profile, the service name attribute is not included in accounting records.

---

Session accounting is enabled if the **aaa accounting network default** command is configured and a authentication, authorization, and accounting (AAA) method list is specified. We recommend that you use a named method list rather than the default method list. Flow accounting is disabled by default and will take place only if a AAA method list is specified in the service profile or a service policy map. ISG accounting sends Accounting-Start, interim, and Accounting-Stop records to the specified AAA method list.

### ISG Accounting Messages on ANCP Ports

Accounting messages sent by Intelligent Services Gateway (ISG) for sessions on an Access Node Control Protocol (ANCP) port contain the following authentication, authorization, and accounting (AAA) attributes:

- nas-rx-speed

- nas-rx-speed-bps
- nas-tx-speed
- nas-tx-speed-bps

ISG retrieves the values for these attributes from the Digital Subscriber Line Access Multiplexer (DSLAM) ANCP notification sent to ISG or from the quality of service (QoS) policy configured on the interface.

When an ANCP port is in an up state, the attribute values are taken from the DSLAM ANCP notification sent to ISG. If the ANCP port state changes to a down state, the ANCP accounting messages will continue to contain the AAA attributes sent in the DSLAM notification.

If the ANCP port state has never been set to up, ISG can retrieve the nas-tx-speed, nas-tx-speed-bps, nas-rx-speed, and nas-rx-speed-bps AAA attributes from the QoS policy on that interface.

To retrieve the AAA attributes from the QoS policy, the policy must be configured before the configuration of the ANCP neighbor; otherwise, ISG uses the previous values (if any) for the AAA attributes when a session is established.

If the QoS policy values are changed, ISG continues to use the previous values until the ANCP neighbor is removed and reconfigured.

## Service Activation and Deactivation Configuration on RADIUS

You can configure Cisco VSA 250 and VSA 252 in the service profile on RADIUS to dynamically activate and deactivate services. RADIUS uses VSA 250 in Access-Accept and VSA 252 in Change of Authorization (CoA) messages. These VSAs have the following syntax:

```
252 0b "service(parameter1=value,parameter2=value,...)"
250 "service(parameter1=value,parameter1=value,...)"
```

When deactivating a service, RADIUS sends the same information in VSA 252 that was used for service activation, except that service deactivation uses 0c parameters in the VSA instead of the 0b parameter used for service activation. VSA 252 has the following syntax for service deactivation:

```
252 0xc "service(parameter1=value,parameter2=value,...)"
```

## ISG Accounting Records

Intelligent Services Gateway (ISG) accounting uses the RADIUS protocol to facilitate interaction between ISG and an external RADIUS-based authentication, authorization, and accounting (AAA) server or a mediation server. ISG sends accounting records with the associated attributes to the AAA accounting method list when the following events occur—account logon, account logoff, service logon, and service logoff. The accounting server can be configured to interpret the accounting records to generate bills for postpaid sessions.

### Account Logon and Logoff

ISG sends a RADIUS Accounting-Request record to the specified AAA method list when a subscriber logs on to or out off ISG. The Acct-Status-Type attribute included in the Accounting-Request record indicates if the record marks the start (commencement) of the subscriber session or the stop (termination) of the session.

When the **aaa accounting** command is enabled with the **system**, **default**, **start-stop**, and **group** keywords, accounting records are sent to the AAA server. When a subscriber logs on, ISG sends an Accounting-Start

record to the AAA server. When a subscriber logs off, ISG sends an Accounting-Stop record to the AAA server.

### Service Logon and Logoff

ISG sends a RADIUS Accounting-Start record to the AAA server when a service is activated for a subscriber, and it sends an Accounting-Stop record when a service is deactivated. The record contains an accounting session ID that is different from the accounting session ID of the parent session.

The Acct-Status-Type attribute included in the Accounting-Request record indicates whether the record marks the start or the end of the service. The name of the service is included in accounting records for service logon and logoff.

Accounting records may be sent for events other than account and service logon and logoff. See the *Securing User Services Configuration Guide Library* for more information.

## Interim ISG Accounting Updates

Intelligent Services Gateway (ISG) supports interim (intermittent) RADIUS accounting updates that work the same way as “watchdog” RADIUS accounting. Accounting updates are sent between the time that ISG sends Accounting-Start and Accounting-Stop records.

ISG supports two types of interim accounting—accounting updates for new information (such as a new IP address) and periodic accounting, in which accounting records are sent at a configurable interval.

Interim accounting can be enabled or disabled globally for new information. Periodic accounting can be enabled for specific contexts, such as globally, in user profiles, and in services.

## Broadcast Accounting

Intelligent Services Gateway (ISG) supports authentication, authorization, and accounting (AAA) broadcast accounting, which is the ability to send user accounting records to multiple RADIUS servers. AAA broadcast accounting provides service providers with geographical redundancy for RADIUS servers and provides accounting records to partners in wholesale models. For information about configuring AAA broadcast accounting, see the “Configuring Accounting” chapter in the *Cisco Authentication, Authorization, and Accounting Configuration Guide*.

## ISG Postpaid Tariff Switching

The Intelligent Services Gateway (ISG) Postpaid Tariff Switching feature allows changes in tariffs during the lifetime of a connection. This feature applies to time-based or volume-based postpaid sessions in which the tariff changes at certain times of the day.

Typically, a service provider would use postpaid tariff switching to offer different tariffs to a subscriber while the subscriber is still connected. For example, changing a subscriber to a less expensive tariff during off-peak hours.

To handle tariff switches for postpaid connections, accounting packets log the usage information during the various tariff-switch intervals. The service profile contains a weekly tariff-switch plan detailing the times of day during which tariff changes occur. ISG monitors the usage at every tariff-switch point and records this information in interim accounting records. The billing server monitors all the interim accounting updates and obtains the information about the traffic sent at each tariff rate.

**Note**

Tariff switching is not required for time-based billing services. Because the billing server knows the service logon and logoff time stamps, it can calculate the various tariffs that apply during that time.

## Subscriber Accounting Accuracy

The Subscriber Accounting Accuracy feature guarantees that the I/O packet/byte statistics in the Accounting-Stop record are accurate to within one second.

Subscriber accounting data is sent to authentication, authorization, and accounting (AAA) servers during the following events:

- Configured intervals during the lifetime of the session or service
- Service logoff
- Session tear down

Use the **subscriber accounting accuracy *milliseconds*** command to set the value for the Subscriber Accounting Accuracy feature.

## HA Support for ISG Accounting

The accounting start and stop records that Intelligent Services Gateway (ISG) sends to an external RADIUS accounting server contains cumulative counters associated with subscriber sessions. ISG can also send interim accounting records containing the latest time and volume statistics at periodic intervals during a session's lifetime. This information is correlated by a third-party billing software to generate billing records for the subscriber.

The ISG stateful switchover (SSO) and In Service Software Upgrade (ISSU) feature adds high availability (HA) support to the ISG session, service, and flow accounting. This HA support includes a periodic session update feature that enables ISG to retain cumulative accounting counters associated with the subscriber sessions after an SSO or ISSU event. Configuring this feature prevents the new active processor from restarting the accounting counters from zero after an SSO event. You can also specify that the first record sent after an SSO event is an interim accounting record for sessions, services, and flows that survive the switchover.

The following are some of the counters and their associated counters that retain their value after Route Processor (RP) SSO:

- Session counters:
  - Acct-Input-Octets
  - Acct-Input-Packets
  - Acct-Output-Octets
  - Acct-Output-Packets
  - Acct-Session-Time
- Service counters:

- Acct-Input-Octets
- Acct-Input-Packets
- Acct-Output-Octets
- Acct-Output-Packets

For information about configuring HA on the ISG device, see the *High Availability Configuration Guide*.

## How to Configure ISG Accounting

### Enabling ISG per-Session Accounting

Per-session accounting can be configured in the user profile of a authentication, authorization, and accounting (AAA) server.

This task contains the following sections:

#### Enabling ISG per-Session Accounting in a User Profile on a AAA Server

Use the attributes given in this procedure to enable per-session accounting in a user profile on an authentication, authorization, and accounting (AAA) server.



#### Note

You must configure a service for an accounting list before enabling a per-session accounting in a user profile. A per-session accounting list cannot be applied on a session in Intelligent Services Gateway (ISG) if a service is not configured; that is, you must have a dummy service configured under the accounting list when there is no service configured.

#### SUMMARY STEPS

1. Cisco-Attribute-Value pair (AVpair)="accounting-list=*accounting-mlist-name*"
2. IETF RADIUS attribute Acct-Interim-Interval (attribute 85)

#### DETAILED STEPS

- 
- Step 1** Cisco-Attribute-Value pair (AVpair)="accounting-list=*accounting-mlist-name*"  
Adds the Accounting attribute to the user profile. This attribute enables accounting and specifies the AAA method list to which accounting updates will be sent.
- Step 2** IETF RADIUS attribute Acct-Interim-Interval (attribute 85)  
(Optional) Adds the Acct-Interim-Interval (attribute 85) to the user profile. This attribute specifies the number of seconds between interim updates.
-

## Enabling a per-User Accounting List

Perform this task to enable a dummy service on an accounting list. A dummy service is a string that is used to get an authorization from a server for a user profile when no service is configured.

### SUMMARY STEPS

1. `userxxx2@cisco.com Cleartext-Password := "cisco111"`
2. `Cisco-Account-Info += "ADUMMYSERVICE",`

### DETAILED STEPS

- 
- Step 1** `userxxx2@cisco.com Cleartext-Password := "cisco111"`  
Adds the username and password account information for a RADIUS user profile.
- Step 2** `Cisco-Account-Info += "ADUMMYSERVICE",`  
Adds a dummy service to a RADIUS user profile for an accounting list on an authentication, authorization, and accounting (AAA) server.
- 

## Enabling ISG per-Flow Accounting

Intelligent Services Gateway (ISG) per-flow accounting can be configured in the following configuration sources:

- Service profile on a AAA server
- Service policy map on the ISG device

This procedure contains the following sections:

### Enabling ISG per-Flow Accounting in a Service Profile on the AAA Server

Perform this task to configure a per-flow accounting in a service profile on the authentication, authorization, and accounting (AAA) server.

#### Before You Begin

This task assumes that you have defined IP access lists for specifying the traffic.

### SUMMARY STEPS

1. `Cisco-AVpair="ip:traffic-class={in | out} access-group [acl-number | name acl-name] [priority n]"`
2. `Cisco-AVpair="accounting-list=accounting-mlist-name"`
3. IETF RADIUS attribute `Acct-Interim-Interval` (attribute 85)

**DETAILED STEPS**

- 
- Step 1** Cisco-AVpair="ip:traffic-class={in | out} access-group [*acl-number* | name *acl-name*] [priority *n*]"  
Adds the Intelligent Services Gateway (ISG) traffic class attribute to the service profile. This attribute specifies the input and output traffic to which the service will apply. Both an input and output traffic classifier can be added to a service profile.
- Step 2** Cisco-AVpair="accounting-list=*accounting-mlist-name*"  
Adds the accounting attribute to the service profile on the AAA server. This attribute enables accounting and specifies the AAA method list to which accounting updates will be sent. The AAA method list must be configured.
- Note** If this attribute is configured in a service profile that does not include a traffic class, accounting is performed on the session rather than on the flow.
- Step 3** IETF RADIUS attribute Acct-Interim-Interval (attribute 85)  
(Optional) Adds the IETF RADIUS attribute Acct-Interim-Interval (attribute 85) to the service profile on the AAA server. This attribute specifies the number of seconds between interim updates.
- 

**Enabling ISG per-Flow Accounting in a Service Policy Map**

Perform this task to enable accounting in a local service policy map for the device for a specific flow.

**Before You Begin**

This task assumes that you have defined a traffic class map and associated IP access lists. See the module "Configuring ISG Subscriber Services" for more information about configuring traffic classes.

**SUMMARY STEPS**

1. **enable**
2. **configure terminal**
3. **policy-map type service** *policy-map-name*
4. **class type traffic** *class-map-name*
5. **accounting aaa list** *AAA-method-list*
6. **end**

**DETAILED STEPS**

	Command or Action	Purpose
<b>Step 1</b>	<b>enable</b>  <b>Example:</b> Device> enable	Enables privileged EXEC mode. <ul style="list-style-type: none"> <li>• Enter your password if prompted.</li> </ul>



	Command or Action	Purpose
<b>Step 2</b>	<b>configure terminal</b>  <b>Example:</b> Device# configure terminal	Enters global configuration mode.
<b>Step 3</b>	<b>policy-map type service <i>policy-map-name</i></b>  <b>Example:</b> Device(config)# policy-map type service service1	Creates or defines a service policy map, which is used to define an Intelligent Services Gateway (ISG) service and enters service policy-map configuration mode.
<b>Step 4</b>	<b>class type traffic <i>class-map-name</i></b>  <b>Example:</b> Device(config-service-policymap)# class type traffic firstclass	Associates a previously configured traffic class with the policy map and enters control policy-map traffic class configuration.
<b>Step 5</b>	<b>accounting aaa list <i>AAA-method-list</i></b>  <b>Example:</b> Device(config-control-policymap-class-traffic)# accounting aaa list list1	Enables accounting and specifies the authentication, authorization, and accounting (AAA) method list to which accounting updates will be sent. <ul style="list-style-type: none"> <li>• The AAA method list must be configured.</li> </ul>
<b>Step 6</b>	<b>end</b>  <b>Example:</b> Device(config-control-policymap-class-traffic)# end	Returns to privileged EXEC mode.

## Enabling ISG per-Service Accounting

Per-service accounting can be configured in the following configuration sources:

- Service profile on a AAA server
- Service policy map on the ISG device

This procedure contains the following sections:

## Enabling per-Service Accounting on ISG

### SUMMARY STEPS

1. `enable`
2. `configure terminal`
3. `subscriber service multiple-accept`
4. `subscriber service session-accounting`
5. `end`

### DETAILED STEPS

	Command or Action	Purpose
<b>Step 1</b>	<b>enable</b>  <b>Example:</b> Device> enable	Enables privileged EXEC mode. <ul style="list-style-type: none"> <li>• Enter your password if prompted.</li> </ul>
<b>Step 2</b>	<b>configure terminal</b>  <b>Example:</b> Device# configure terminal	Enters global configuration mode.
<b>Step 3</b>	<b>subscriber service multiple-accept</b>  <b>Example:</b> Device(config)# subscriber service multiple-accept	Enables multiple services in a single Access-Accept message.
<b>Step 4</b>	<b>subscriber service session-accounting</b>  <b>Example:</b> Device(config)# subscriber service session-accounting	Enables subscriber services accounting. <ul style="list-style-type: none"> <li>• All started services are included in the session accounting start message.</li> </ul>
<b>Step 5</b>	<b>end</b>  <b>Example:</b> Device(config)# end	Returns to privileged EXEC mode.

## Enabling per-Service Accounting in a Service Profile on a AAA Server

Use the attributes in this procedure to enable per-service accounting in a service profile on a authentication, authorization, and accounting (AAA) server. Note that for per-service accounting, the traffic class attribute should not be included in the service profile.

### SUMMARY STEPS

1. Cisco-AVpair="accounting-list=*accounting\_mlist\_name*"
2. IETF RADIUS attribute Acct-Interim-Interval (attribute 85)

### DETAILED STEPS

- 
- Step 1** Cisco-AVpair="accounting-list=*accounting\_mlist\_name*"  
Adds the Accounting attribute to the service profile. This attribute enables accounting and specifies the AAA method list to which accounting updates will be sent.
- Step 2** IETF RADIUS attribute Acct-Interim-Interval (attribute 85)  
(Optional) Adds the Acct-Interim-Interval (attribute 85) to the service profile. This attribute specifies the number of seconds between interim updates.
- 

## Enabling per-Service Accounting in a Service Policy Map

To configure a per-service accounting in a service policy map on the device, you must configure an empty traffic class map (a traffic class map that does not specify an access list) and enable accounting within the empty traffic class in the service policy map.

### SUMMARY STEPS

1. **enable**
2. **configure terminal**
3. **class-map type traffic match-any *class-map-name***
4. **exit**
5. **policy-map type service *policy-map-name***
6. **class type traffic *class-map-name***
7. **accounting aaa list *AAA-method-list***
8. **end**

### DETAILED STEPS

	Command or Action	Purpose
Step 1	enable	Enables privileged EXEC mode.

	Command or Action	Purpose
	<b>Example:</b> Device> enable	<ul style="list-style-type: none"> <li>• Enter your password if prompted.</li> </ul>
<b>Step 2</b>	<b>configure terminal</b>  <b>Example:</b> Device# configure terminal	Enters global configuration mode.
<b>Step 3</b>	<b>class-map type traffic match-any <i>class-map-name</i></b>  <b>Example:</b> Device(config)# class-map type traffic match-any empty_class	Creates or modifies a traffic class map, which is used for matching packets to a specified ISG traffic class, and enters traffic class-map configuration mode. <ul style="list-style-type: none"> <li>• For per-session accounting, create an empty traffic class map, that is, a traffic class map that does not specify an access list for matching traffic.</li> </ul>
<b>Step 4</b>	<b>exit</b>  <b>Example:</b> Device(config-traffic-classmap)# exit	Exits traffic class-map configuration mode.
<b>Step 5</b>	<b>policy-map type service <i>policy-map-name</i></b>  <b>Example:</b> Device(config)# policy-map type service polmap1	Creates or defines a service policy map, which is used to define an ISG service, and enters service policy-map configuration mode.
<b>Step 6</b>	<b>class type traffic <i>class-map-name</i></b>  <b>Example:</b> Device(config-service-policymap)# class type traffic empty_class	Associates a traffic class map with the service policy map and enters service policy-map traffic class configuration mode. <ul style="list-style-type: none"> <li>• In this step, reference the empty traffic class map that you created in Step 3.</li> </ul>
<b>Step 7</b>	<b>accounting aaa list <i>AAA-method-list</i></b>  <b>Example:</b> Device(config-service-policymap-class-traffic)# accounting aaa list list1	Enables accounting and specifies the authentication, authorization, and accounting (AAA) method list to which accounting updates will be sent.
<b>Step 8</b>	<b>end</b>  <b>Example:</b> Device(config-service-policymap-class-traffic)# end	Returns to privileged EXEC mode.

## Configuring ISG Postpaid Tariff Switching

ISG postpaid tariff switching can be configured in the service profile on a authentication, authorization, and accounting (AAA) server.

If you include a traffic class in the service profile, postpaid tariff switching will apply to the specified flow. If you do not configure a traffic class, postpaid tariff switching will apply to the session. Perform this task to configure per-session or per-flow postpaid tariff switching.

### Before You Begin

Intelligent Services Gateway (ISG) per-session or per-flow accounting must be configured for postpaid tariff switching to work.

### SUMMARY STEPS

1. Cisco-AVpair = "PPWhh:mm:ss:d"
2. Cisco-AVpair = "ip:traffic-class={in | out} access-group [*acl-number* | name *acl-name* ] [priority *n* ]"

### DETAILED STEPS

#### Step 1

Cisco-AVpair = "PPWhh:mm:ss:d"

Adds the postpaid VSA to the service profile. This attribute specifies the weekly tariff-switch points for postpaid tariff switching. The syntax description is as follows:

*hh* :*mm*:*ss*:*d*—Weekly tariff-switch time.

- hh = hour of day <0-23>
- mm = minutes <0-59>
- ss = seconds <0-59>
- d = bitmap format for the days of week. Each weekday is represented by one bit, as follows:
  - 00000001 = Monday
  - 00000010 = Tuesday
  - 00000100 = Wednesday
  - 00001000 = Thursday
  - 00010000 = Friday
  - 00100000 = Saturday
  - 01000000 = Sunday

#### Step 2

Cisco-AVpair = "ip:traffic-class={in | out} access-group [*acl-number* | name *acl-name* ] [priority *n* ]"

Adds the ISG traffic class attribute to the service profile. This attribute specifies input and output traffic to which the service will apply. Both an input and output traffic classifier can be added to a service profile.

## What to Do Next

You may want to configure a method of activating the service policy map or service profile. For example, control policies can be used to activate services. For more information about methods of service activation, see the “Configuring ISG Subscriber Services” module.

## Verifying ISG Accounting and Postpaid Tariff Switching

To verify and troubleshoot Intelligent Services Gateway (ISG) accounting and postpaid tariff switching, use any of the following commands in privileged EXEC mode. You can use these commands in any order.

### SUMMARY STEPS

1. **show subscriber session**
2. **show aaa sessions**
3. **show aaa user {all | unique id}**
4. **show sss session [all]**

### DETAILED STEPS

	Command or Action	Purpose
<b>Step 1</b>	<b>show subscriber session</b>  <b>Example:</b> Device# show subscriber session	Displays ISG subscriber session information.
<b>Step 2</b>	<b>show aaa sessions</b>  <b>Example:</b> Device# show aaa sessions	Displays authentication, authorization, and accounting (AAA) subscriber session information.
<b>Step 3</b>	<b>show aaa user {all   unique id}</b>  <b>Example:</b> Device# show aaa user all	Displays AAA subscriber information for all users or a specified user.

	Command or Action	Purpose
Step 4	<b>show sss session [all]</b>  <b>Example:</b> Device# show sss session	Displays Subscriber Service Switch (SSS) session status.

## Enabling Periodic Session Update

Perform this task to enable Intelligent Services Gateway (ISG) to periodically synchronize the dynamic accounting statistics (counters) for subscriber sessions on the standby processor, to suppress accounting on and accounting off messages during a switchover, or to send the interim accounting record first after a switchover.

### SUMMARY STEPS

1. **enable**
2. **configure terminal**
3. **subscriber redundancy dynamic periodic-update interval *minutes***
4. **aaa accounting redundancy suppress system-records**
5. **aaa accounting redundancy best-effort-reuse send-interim**
6. **end**

### DETAILED STEPS

	Command or Action	Purpose
Step 1	<b>enable</b>  <b>Example:</b> Device> enable	Enables privileged EXEC mode. <ul style="list-style-type: none"> <li>• Enter your password if prompted.</li> </ul>
Step 2	<b>configure terminal</b>  <b>Example:</b> Device# configure terminal	Enters global configuration mode.

	Command or Action	Purpose
<b>Step 3</b>	<b>subscriber redundancy dynamic periodic-update interval</b> <i>minutes</i>  <b>Example:</b> Device(config)# subscriber redundancy dynamic periodic-update interval 30	Enables periodic update of accounting statistics for subscriber sessions.
<b>Step 4</b>	<b>aaa accounting redundancy suppress system-records</b>  <b>Example:</b> Device(config)# aaa accounting redundancy suppress system-records	Suppresses accounting on and accounting off messages during a switchover.
<b>Step 5</b>	<b>aaa accounting redundancy best-effort-reuse send-interim</b>  <b>Example:</b> Device(config)# aaa accounting redundancy best-effort-reuse send-interim	Sends the interim accounting record first after a switchover for session and service accounting.
<b>Step 6</b>	<b>end</b>  <b>Example:</b> Device(config)# end	Returns to privileged EXEC mode.

## Verifying Periodic Session Update

To verify and troubleshoot the configuration of the periodic session update on the ISG device, use any of the following commands in privileged EXEC mode. You can use these commands in any order.

Command	Purpose
<b>show ccm clients</b>	Displays information about cluster control manager (CCM) clients in HA dual RP systems.
<b>show ccm queues</b>	Displays CCM queue statistics for HA dual RP systems.
<b>show ccm sessions</b>	Displays information about CCM sessions in HA dual RP systems.



## Troubleshooting ISG Accounting

Use the commands in this task to monitor and troubleshoot Intelligent Services Gateway (ISG) accounting. All these commands are optional and can be entered in any order.

### SUMMARY STEPS

1. **enable**
2. **debug aaa accounting**
3. **debug radius brief**
4. **debug subscriber feature name accounting event**

### DETAILED STEPS

	Command or Action	Purpose
<b>Step 1</b>	<b>enable</b>  <b>Example:</b> Device> enable	Enables privileged EXEC mode. <ul style="list-style-type: none"> <li>• Enter your password if prompted.</li> </ul>
<b>Step 2</b>	<b>debug aaa accounting</b>  <b>Example:</b> Device# debug aaa accounting	Displays information about authentication, authorization, and accounting (AAA) TACACS+ authentication.
<b>Step 3</b>	<b>debug radius brief</b>  <b>Example:</b> Device# debug radius brief	Enables debugging of the RADIUS configuration.
<b>Step 4</b>	<b>debug subscriber feature name accounting event</b>  <b>Example:</b> Device# debug subscriber feature name accounting event	Displays diagnostic information about the installation and removal of ISG features on ISG subscriber sessions.

# Configuration Examples for ISG Accounting

## Example: Enabling ISG per-Flow Accounting

### Example: Enabling ISG per-Flow Accounting in a Service Profile on the AAA Server

The following example shows Intelligent Services Gateway (ISG) per-flow accounting configured in a remote service profile for a service called "videol":

```
videol      Password = "cisco"
Cisco-AVpair = "traffic-class=input access-group 101 priority 20",
Cisco-AVpair = "traffic-class=output access-group 112 priority 20",
Cisco-AVpair = "accounting-list=remote-local",
Service-Info = "QU;8000",
Service-Info = "QD;64000"
```

### Example: Enabling ISG per-Flow Accounting in a Service Policy Map

The following example shows ISG per-flow accounting configured in a service policy map for a service called "videol":

```
class-map type traffic match-any videol
  match access-group output 101
  match access-group input 100
!
policy-map type service videol
  class type traffic videol
    accounting aaa list mlist1
```

## Example: Enabling ISG per-Service Accounting

The following configuration example allows multiple services in a single Access-Accept message and enables session accounting for services. The example also shows how to enable RADIUS to authorize the subscriber to access services.

```
subscriber service multiple-accept
subscriber service session-accounting
subscriber authorization enable
```

## Example: Enabling a per-User Accounting List

The following example shows a dummy service configured for an Intelligent Services Gateway (ISG) per-session accounting list configured on an authentication, authorization, and accounting (AAA) server:

```
userxxx2@cisco.com Cleartext-Password := "cisco111"
  Service-Type = Framed-User,
  Framed-Protocol = PPP,
  Framed-IP-Address = 192.168.17.17,
  Cisco-Account-Info += "ADUMMYSERVICE",
DUMMYSERVICE Cleartext-Password := "cisco"
  Cisco-AVPair+= "accounting-list=testacct",
```

## Example: Enabling ISG per-Service Accounting in a Service Policy Map

The following example shows how to configure per-service accounting in a service policy map on the Intelligent Services Gateway (ISG) device:

```
class-map type traffic match-any classmap1
!
policy-map type service polmap1
 class type traffic classmap1
  accounting aaa list mlist1
```

## Example: Configuring Postpaid Tariff Switching

The following example shows the configuration of a postpaid tariff switch each day of the week at midnight:

```
Cisco-AVpair = "PPW00:00:00:127"
```

The following example shows the configuration of a postpaid tariff switch Monday through Friday at 8:00 p.m.:

```
Cisco-AVpair = "PPW20:00:00:31"
```

The following example shows the configuration of a postpaid tariff switch Monday through Friday at 6:00 a.m.:

```
Cisco-AVpair = "PPW06:00:00:31"
```

## Example: Enabling Periodic Session Update

The following example shows that the Intelligent Services Gateway (ISG) device is configured to suppress accounting on and accounting off messages during a switchover and to send the interim accounting record first after a switchover. The ISG device also synchronizes the accounting counters for subscriber sessions on the standby processor every 30 minutes.

```
subscriber redundancy dynamic periodic-update interval 30
!
aaa accounting redundancy suppress system-records
aaa accounting redundancy best-effort-reuse send-interim
```

## Examples: Verifying ISG Accounting and Postpaid Tariff Switching

This section contains examples of output for the “Verifying ISG Accounting and Postpaid Tariff Switching” task.

### show subscriber session Output When ISG Accounting Is Applied to a Flow

In the following example, Intelligent Services Gateway (ISG) accounting is configured in a service profile that specifies a traffic class, which means that accounting will be performed on the flow and not the parent session. In this example, 157 is the unique ID of the traffic class.

```
Device# show subscriber session uid 157 detailed
Subscriber session handle: E5000092, state: connected, service: Ltm Internal
```

```

Unique Session ID: 157
Identifier:
SIP subscriber access type(s): Traffic-Class
Root SIP Handle: 2B000011, PID: 76
Current SIP options: Req Fwding/Req Fwded
Session Up-time: 3 minutes, 45 seconds, Last Changed: 3 minutes, 45 seconds
AAA unique ID: 0
Switch handle: F300015F
Session inbound features:
Feature: Service accounting
  Service: videol
  Method List: remote-local
Outbound direction:
  Packets = 84, Bytes = 33600

Feature: Policing
  Upstream Params:
Average rate = 8000, Normal burst = 1500, Excess burst = 3000
Config level = Service
Session outbound features:
Feature: Service accounting
  Service: videol
  Method List: remote-local
Outbound direction:
  Packets = 84, Bytes = 33600

Feature: Policing
  Dnstream Params:
Average rate = 64000, Normal burst = 12000, Excess burst = 24000
Config level = Service
Configuration sources associated with this session:
Service: videol, Active Time = 3 minutes, 46 seconds

```

### show subscriber session Output When ISG Accounting Is Applied to a Session

The following is sample output from the **show subscriber session** command for a session rather than a flow:

```

Device# show subscriber session uid 730 detailed

Subscriber session handle: 3800009A, state: connected, service: Local Term
Unique Session ID: 730
Identifier: igq2acct
SIP subscriber access type(s): IP-Interface/Account-Logon-CH
Root SIP Handle: A600000E, PID: 75
Child SIP Handle: F9000018, PID: 73
Current SIP options: Req Fwding/Req Fwded
Session Up-time: 3 minutes, 57 seconds, Last Changed: 2 minutes, 59 seconds
AAA unique ID: 81
Switch handle: 890003A0
Interface: ATM6/0.1
Policy information:
  Authentication status: authen
  Config downloaded for session policy:
  From Access-Type: Account-Logon-CH, Client: SM, Event: Got More Keys
  Profile name: apply-config-only, 2 references
  ssg-account-info "SAfoo"
  Rules, actions and conditions executed:
  subscriber rule-map rule1
  condition always event any-event
  action 1 authenticate
Session inbound features:
Feature: Session accounting
Method List: foo
Outbound direction:
  Packets = 10, Bytes = 1000
Session outbound features:
Feature: Session accounting
Method List: foo
Outbound direction:
  Packets = 10, Bytes = 1000
Configuration sources associated with this session:
Interface: ATM6/0.1, Active Time = 3 minutes, 58 seconds

```

The following is sample output from the **show aaa sessions** command:

```
Device# show aaa sessions

Total sessions since last reload: 141
Session Id: 167
  Unique Id: 151
  User Name: *not available*
  IP Address: 192.168.0.1
  Idle Time: 0
  CT Call Handle: 0
```

### Output for a Specific User

The following is sample output from the **show aaa user** command:

```
Device# show aaa user

Unique id 151 is currently in use.
Accounting:
  log=0x20C201
  Events recorded :
    CALL START
    NET UP
    IPCP_PASS
    INTERIM START
    VPDN NET UP
  update method(s) :
    PERIODIC
  update interval = 60
  Outstanding Stop Records : 0

1A1CABE8 0 00000001 connect-progress(68) 4 Call Up
  1A1CABF8 0 00000001 pre-session-time(294) 4 0(0)
  1A1CAC08 0 00000001 nas-tx-speed(421) 4 423630024(194014C8)
  1A1CAC18 0 00000001 nas-rx-speed(71) 4 139317740(84DD1EC)
  1A1CAC28 0 00000001 elapsed_time(364) 4 46122(B42A)
  1A1CAC50 0 00000001 bytes_in(135) 4 11434660(AE7AA4)
  1A1CAC60 0 00000001 bytes_out(274) 4 0(0)
  1A1CAC70 0 00000001 pre-bytes-in(290) 4 0(0)
  1A1CAC80 0 00000001 pre-bytes-out(291) 4 0(0)
  1A1CAC90 0 00000001 paks_in(136) 4 92215(16837)
  1A1CADF0 0 00000001 paks_out(275) 4 0(0)
  1A1CAE00 0 00000001 pre-paks-in(292) 4 0(0)
  1A1CAE10 0 00000001 pre-paks-out(293) 4 0(0)
  No data for type EXEC
  No data for type CONN
  NET: Username=(n/a)
  Session Id=000000A7 Unique Id=00000097
  Start Sent=1 Stop Only=N
  stop_has_been_sent=N
  Method List=189F046C : Name = CAR_mlist
  Attribute list:
    1A1CADF0 0 00000001 session-id(361) 4 167(A7)
1A1CAE00 0 00000001 protocol(297) 4 ip
  1A1CAE10 0 00000001 addr(8) 4 192.168.0.1
  1A1CAE20 0 00000001 Framed-Protocol(101) 4 PPP
  1A1CAE30 0 00000009 clid-mac-addr(37) 6 00 00 04 00 00 2A
-----
  No data for type CMD
  No data for type SYSTEM
  No data for type RM CALL
  No data for type RM VPDN
  No data for type AUTH PROXY
  No data for type 8
  No data for type CALL
  No data for type VPDN-TUNNEL
  No data for type VPDN-TUNNEL-LINK
  No data for type 12
  No data for type IPSEC-TUNNEL
```

```

No data for type RESOURCE
No data for type 15
Debg: No data available
Radi: No data available
Interface:
  TTY Num = -1
  Stop Received = 0
  Byte/Packet Counts till Call Start:
Start Bytes In = 0          Start Bytes Out = 0
  Start Paks In = 0          Start Paks Out = 0
  Byte/Packet Counts till Service Up:
  Pre Bytes In = 0          Pre Bytes Out = 0
  Pre Paks In = 0           Pre Paks Out = 0
Cumulative Byte/Packet Counts :
  Bytes In = 11434660       Bytes Out = 0
  Paks In = 92215           Paks Out = 0
StartTime = 12:02:40 IST Oct 16 2007
AuthenTime = 12:02:40 IST Oct 16 2007
Component = IEDGE_ACCOUNTING
Authen: service=NONE type=NONE method=RADIUS
Kerb: No data available
Meth: No data available
Preauth: No Preauth data.
General:
  Unique Id = 00000097
  Session Id = 000000A7
  Attribute List:
    1A1CADF0 0 00000001 port-type(198) 4 PPPoE over VLAN
    1A1CAE00 0 00000009 interface(194) 7 4/0/0/2
PerU: No data available

```

## Output for All Users

```
Device# show aaa user all
```

```

-----
Unique id 151 is currently in use.
Accounting:
  log=0x20C201
  Events recorded :
    CALL START
    NET UP
    IPCP_PASS
    INTERIM START
    VPDN NET UP
  update method(s) :
    PERIODIC
  update interval = 60
Outstanding Stop Records : 0
Dynamic attribute list:
  1A1CABE8 0 00000001 connect-progress(68) 4 Call Up
  1A1CABF8 0 00000001 pre-session-time(294) 4 0(0)
  1A1CAC08 0 00000001 nas-tx-speed(421) 4 423630024(194014C8)
  1A1CAC18 0 00000001 nas-rx-speed(71) 4 139317740(84DD1EC)
  1A1CAC28 0 00000001 elapsed_time(364) 4 46122(B42A)
  1A1CAC50 0 00000001 bytes_in(135) 4 11434660(AE7AA4)
  1A1CAC60 0 00000001 bytes_out(274) 4 0(0)
  1A1CAC70 0 00000001 pre-bytes-in(290) 4 0(0)
  1A1CAC80 0 00000001 pre-bytes-out(291) 4 0(0)
  1A1CAC90 0 00000001 paks_in(136) 4 92215(16837)
  1A1CADF0 0 00000001 paks_out(275) 4 0(0)
  1A1CAE00 0 00000001 pre-paks-in(292) 4 0(0)
  1A1CAE10 0 00000001 pre-paks-out(293) 4 0(0)
No data for type EXEC
No data for type CONN
NET: Username=(n/a)
  Session Id=000000A7 Unique Id=00000097
  Start Sent=1 Stop Only=N
  stop_has_been_sent=N
  Method List=189F046C : Name = CAR_mlist
  Attribute list:

```

```

1A1CADF0 0 00000001 session-id(361) 4 167(A7)
1A1CAE00 0 00000001 protocol(297) 4 ip
1A1CAE10 0 00000001 addr(8) 4 192.168.0.1
1A1CAE20 0 00000001 Framed-Protocol(101) 4 PPP
1A1CAE30 0 00000009 clid-mac-addr(37) 6 00 00 04 00 00 2A
-----
No data for type CMD
No data for type SYSTEM
No data for type RM CALL
No data for type RM VPDN
No data for type AUTH PROXY
No data for type 8
No data for type CALL
No data for type VPDN-TUNNEL
No data for type VPDN-TUNNEL-LINK
No data for type 12
No data for type IPSEC-TUNNEL
No data for type RESOURCE
No data for type 15
Debg: No data available
Radi: No data available
Interface:
  TTY Num = -1
  Stop Received = 0
  Byte/Packet Counts till Call Start:
    Start Bytes In = 0          Start Bytes Out = 0
    Start Paks In = 0          Start Paks Out = 0
  Byte/Packet Counts till Service Up:
    Pre Bytes In = 0          Pre Bytes Out = 0
    Pre Paks In = 0          Pre Paks Out = 0
  Cumulative Byte/Packet Counts :
    Bytes In = 11434660      Bytes Out = 0
    Paks In = 92215          Paks Out = 0
  StartTime = 12:02:40 IST Oct 16 2007
  AuthenTime = 12:02:40 IST Oct 16 2007
  Component = IEDGE ACCOUNTING
  Authen: service=NONE type=NONE method=RADIUS
  Kerb: No data available
  Meth: No data available
  Preauth: No Preauth data.
  General:
    Unique Id = 00000097
    Session Id = 000000A7
  Attribute List:
    1A1CADF0 0 00000001 port-type(198) 4 PPPoE over VLAN
    1A1CAE00 0 00000009 interface(194) 7 4/0/0/2
  PerU: No data available

```

## Example: Troubleshooting ISG Accounting

The following is sample output from the **debug aaa accounting** command:

```

Device# debug aaa accounting

16:49:21: AAA/ACCT: EXEC acct start, line 10
16:49:32: AAA/ACCT: Connect start, line 10, glare
16:49:47: AAA/ACCT: Connection acct stop:
task_id=70 service=exec port=10 protocol=telnet address=209.165.201.1 cmd=glare bytes_in=308
bytes_out=76 paks_in=45

```

## Additional References

### Related Documents

Related Topic	Document Title
Cisco IOS commands	<a href="#">Cisco IOS Master Command List, All Releases</a>
ISG commands	<a href="#">Cisco IOS Intelligent Services Gateway Command Reference</a>
AAA configuration tasks	<i>Authentication, Authorization, and Accounting Configuration Guide</i>
AAA commands	<i>Cisco IOS Security Command Reference: Commands A to C</i>
Configuring ISG subscriber services	“Configuring ISG Subscriber Services” section in the <i>Intelligent Services Gateway Configuration Guide</i>
HA commands	<a href="#">Cisco IOS High Availability Command Reference</a>
HA configuration	<i>Cisco IOS XE High Availability Configuration Guide</i>

### Technical Assistance

Description	Link
The Cisco Support and Documentation website provides online resources to download documentation, software, and tools. Use these resources to install and configure the software and to troubleshoot and resolve technical issues with Cisco products and technologies. Access to most tools on the Cisco Support and Documentation website requires a Cisco.com user ID and password.	<a href="http://www.cisco.com/cisco/web/support/index.html">http://www.cisco.com/cisco/web/support/index.html</a>

## Feature Information for ISG Accounting

The following table provides release information about the feature or features described in this module. This table lists only the software release that introduced support for a given feature in a given software release train. Unless noted otherwise, subsequent releases of that software release train also support that feature.

Use Cisco Feature Navigator to find information about platform support and Cisco software image support. To access Cisco Feature Navigator, go to [www.cisco.com/go/cfn](http://www.cisco.com/go/cfn). An account on Cisco.com is not required.



**Table 32: Feature Information for ISG Accounting**

<b>Feature Name</b>	<b>Releases</b>	<b>Feature Information</b>
1 second accuracy—IPv6 session counters and ISGv6 services	Cisco IOS XE Release 3.5S	Support for PPP IPv6 and dual-stack sessions was added to the Subscriber Accounting Accuracy feature.
ISG Accounting—Postpaid	Cisco IOS XE Release 2.2	ISG accounting provides the means to bill for account or service usage. ISG sends accounting start and accounting stop records for sessions and services to an accounting server for postpaid billing. The accounting server interprets the records to generate bills.
ISG Accounting—per-Service Accounting	Cisco IOS XE Release 2.4	ISG accounting provides the means to bill for account or service usage. ISG accounting uses the RADIUS protocol to facilitate interaction between ISG and an external RADIUS-based AAA or mediation server.
ISG Accounting—Tariff Switching	Cisco IOS XE Release 2.2	ISG accounting provides the means to bill for account or service usage. Where billing rates change at fixed times and sessions are active across the boundary at which the rates change, ISG will provide accounting data to the billing server indicating the boundary.
ISG Flow Control—SSO/ISSU	Cisco IOS XE Release 3.5S	HA support was added for ISG features including ISG accounting.





## CHAPTER 24

# Configuring ISG Support for Prepaid Billing

Intelligent Services Gateway (ISG) is a software feature set that provides a structured framework in which edge devices can deliver flexible and scalable services to subscribers. ISG prepaid billing support allows an ISG to check a subscriber's available credit to determine whether to allow the subscriber access to a service and how long the access can last. ISG prepaid billing works on a repeated re-authorization model in which fragments of credit, called *quotas*, are allotted by a prepaid billing server. This model allows a subscriber to be connected to multiple simultaneous prepaid services, each with a different billing rate. ISG supports time-based and volume-based prepaid billing.

This module describes how to configure ISG support for prepaid billing for IPv4, IPv6 and dual-stack sessions.

- [Finding Feature Information, page 313](#)
- [Prerequisites for ISG Prepaid Billing Support, page 314](#)
- [Restrictions for ISG Prepaid Billing Support, page 314](#)
- [Information About ISG Prepaid Billing Support, page 314](#)
- [How to Configure ISG Support for Prepaid Billing, page 316](#)
- [Configuration Examples for ISG Prepaid Billing Support, page 329](#)
- [Additional References, page 333](#)
- [Feature Information for ISG Support for Prepaid Billing, page 334](#)

## Finding Feature Information

Your software release may not support all the features documented in this module. For the latest caveats and feature information, see [Bug Search Tool](#) and the release notes for your platform and software release. To find information about the features documented in this module, and to see a list of the releases in which each feature is supported, see the feature information table.

Use Cisco Feature Navigator to find information about platform support and Cisco software image support. To access Cisco Feature Navigator, go to [www.cisco.com/go/cfn](http://www.cisco.com/go/cfn). An account on Cisco.com is not required.

## Prerequisites for ISG Prepaid Billing Support

- A subscriber session is created and a method of service activation is in place.
- Traffic classes for IPv4, IPv6, and dual-stack sessions are configured.

## Restrictions for ISG Prepaid Billing Support

- ISG prepaid billing support can only be applied to traffic flows that have been defined by an ISG traffic class.
- ISG prepaid billing support can not be applied to per-user ACL on IPv6 traffic.
- Quotas are measured in seconds for time and in bytes for volume. There is no way to change the unit of measure.
- The volume quota is for combined upstream and downstream traffic.
- The volume quota supports a maximum value of 4 GB.

## Information About ISG Prepaid Billing Support

### Overview of ISG Support for Prepaid Billing

ISG prepaid billing is supported for IPv4, IPv6, and dual-stack subscribers. This feature allows ISG to check the subscriber's available credit to determine whether to activate a specified service and how long the session can last. The subscriber's credit is administered by a prepaid billing server as a series of quotas representing either a duration of use (in seconds) or an allowable data volume (in bytes). A *quota* is an allotment, or fragment, of available credit. Allocating quotas in fragments rather than providing all the credit at once enables ISG to support the use of credit for multiple simultaneous prepaid sessions.

ISG uses the RADIUS protocol to facilitate interaction between ISG and external authentication, authorization, and accounting (AAA) servers and prepaid billing servers. A single device can serve as the AAA server and the billing server.

To obtain the first quota for a session, ISG submits an authorization request to the AAA server. The AAA server contacts the prepaid billing server, which forwards the quota values to ISG. ISG then monitors the session to track the quota usage. When the quota runs out or a specified limit is reached, ISG performs re-authorization. During re-authorization, the prepaid billing server may provide ISG with an additional quota if there is available credit. If no further quota is provided, ISG will log the user off from the service or perform some other specified action.

When a service is deactivated, the cumulative usage is provided to the prepaid billing server in an Accounting-Stop message.

## ISG Prepaid Volume Monitor Polling Timer and QV Values

The Cisco IOS prepaid volume monitor polling timer determines when ISG will initiate a prepaid reauthorization. The polling timer value is (15 seconds < polling-monitor-time < 300 seconds). This value is calculated dynamically based on the QV value (which defines the volume-based quota), the actual rate, and the configured volume threshold. The prepaid volume monitor polling timer is not directly configurable.

To avoid allocating more volume quota than the subscriber is entitled to during the first authorization (when usage rate is unknown), the QV value should be a minimum of (15 x access rate). In cases in which the usage rate is known, the QV value should be at least (15 x usage rate).

In cases in which the input access rate is much higher than the QV value, it is recommended that the correct QV value be calculated using the following formula:  $\text{access rate} \times 15 > \text{QV} < \text{access rate} \times 300$ . For example, an ADSL2 or VDSL user access-rate can be up to 20 Mbps. That is approximately 2.5 megabytes (MB) of data in one second. Calculate the QV value by using the following formula:  $2.5 \text{ MB} \times 15 \text{ seconds} > \text{QV} < 2.5 \text{ MB} \times 300 \text{ seconds}$ . This calculation results in a QV value between 37.5 MB and 750 MB, however we recommend you do not choose either the highest or lowest value in this range. For example, you might pick a value of  $\text{QV} = 100 \text{ MB}$ .

## ISG Prepaid Threshold

By default, ISG sends reauthorization requests to the billing server when a subscriber's quota is exhausted. ISG prepaid thresholds allow ISG to send reauthorization requests before a quota is used up. When a prepaid threshold is configured, ISG sends a reauthorization request to the billing server when the amount of remaining quota is equal to the value of the threshold. Prepaid thresholds can be configured for both time and volume.

For example, if the prepaid threshold is configured for 10 seconds, and the prepaid billing server sends ISG a quota of 30 seconds, ISG will send a reauthorization request to the prepaid billing server when the subscriber has used up 20 seconds of the quota and has 10 seconds remaining.

## ISG Prepaid Idle Timeout

The ISG prepaid idle timeout can be used to suspend a prepaid service session if no traffic is received for a specified period of time. ISG keeps the session up during the suspension but releases all quota previously received for the prepaid session. Subsequent traffic on the session will cause ISG to send a reauthorization request and download a new quota for the session.

## Benefits of ISG Prepaid Billing

### Concurrent Prepaid Service Access

The ISG Support for Prepaid Billing feature is capable of supporting concurrent prepaid service access while maintaining the same pool of quota at the prepaid billing server. ISG services can be configured for concurrent or sequential access. Concurrent access allows users to log on to a service while simultaneously connected to other services.

### Real-Time Billing

The ISG Support for Prepaid Billing feature allows for real-time billing with maximum flexibility, regardless of the type of service and billing scheme. Users can be billed on a flat rate, air-time, or volume basis.

### Redirection Upon Exhaustion of Quota

When a user runs out of quota, ISG can redirect the user to a portal where the user can replenish the quota without being disconnected from the service.

### Returning Residual Quota

ISG can return residual quota to the billing server from services that a user is logged into but not actively using. The quota that is returned to the billing server can be applied to other services that the user is actively using.

### Threshold Values

ISG enables you to configure threshold values that cause prepaid sessions to be reauthorized before the subscriber completely consumes the allotted quota for a service.

### Traffic Status During Reauthorization

You can prevent revenue leaks by configuring ISG to drop connected traffic during reauthorization of a service. The user remains connected to the service and does not need to log in to the service again, but no traffic is forwarded during the reauthorization process. This prevents a user from continuing to use a service for which the user has run out of quota while ISG sends a reauthorization request to the billing server.

### Simultaneous Volume-Based and Time-Based Prepaid Billing

ISG supports rating on both time and volume simultaneously for prepaid services. The prepaid billing server may allocate quotas in both time and volume, and ISG monitors the session on both these parameters. ISG performs a reauthorization whenever either of these quota types is exhausted.

## How to Configure ISG Support for Prepaid Billing

### Configuring RADIUS Attribute Support for ISG Prepaid Billing

Perform this task to enable ISG to include RADIUS attribute 44 in Access-Request packets and attribute 55 in Accounting-Request packets.

#### SUMMARY STEPS

1. **enable**
2. **configure terminal**
3. **radius-server attribute 44 include-in-access-req [vrf *vrf-name*]**
4. **radius-server attribute 55 include-in-acct-req**
5. **end**
6. **show subscriber session [detailed] [identifier *identifier* | uid *session-id*] username *name*]**

## DETAILED STEPS

	Command or Action	Purpose
Step 1	<b>enable</b>  <b>Example:</b> Router> enable	Enables privileged EXEC mode.  • Enter your password if prompted.
Step 2	<b>configure terminal</b>  <b>Example:</b> Router# configure terminal	Enters global configuration mode.
Step 3	<b>radius-server attribute 44 include-in-access-req [vrf vrf-name]</b>  <b>Example:</b> Router(config)# radius-server attribute 44 include-in-access-req	Sends RADIUS attribute 44 (Accounting Session ID) in Access-Request packets before user authentication.
Step 4	<b>radius-server attribute 55 include-in-acct-req</b>  <b>Example:</b> Router(config)# radius-server attribute 55 include-in-acct-req	Sends the RADIUS attribute 55 (Event-Timestamp) in Accounting-Request packets.
Step 5	<b>end</b>  <b>Example:</b> Router(config)# end	Exits the current configuration mode and returns to privileged EXEC mode.
Step 6	<b>show subscriber session [detailed] [identifier identifier   uid session-id] username name]</b>  <b>Example:</b> Router# show subscriber session detailed	(Optional) Displays ISG subscriber session information.

## Creating an ISG Prepaid Billing Configuration

Perform this task to create or modify an ISG prepaid billing configuration. This configuration can be referenced in service profiles or service policy maps in which ISG prepaid support is enabled.

A default prepaid configuration exists with the following parameters:

```
subscriber feature prepaid default
  threshold time 0 seconds
  threshold volume 0 bytes
  method-list authorization default
  method-list accounting default
  password cisco
```

The default configuration will not show up in the output of the **show running-config** command unless you change any one of the parameters.

The parameters of named prepaid configurations are inherited from the default configuration, so if you create a named prepaid configuration and want only one parameter to be different from the default configuration, you have to configure only that parameter.

### Before You Begin

This task assumes that AAA method lists, server groups, and servers have been configured. See the Cisco IOS Security Configuration Guide: Securing User Services for more information.

## SUMMARY STEPS

1. **enable**
2. **configure terminal**
3. **subscriber feature prepaid** *{name-of-config | default}*
4. **interim-interval** *number-of-minutes*
5. **method-list** **{accounting | authorization}** *name-of-method-list*
6. **password** *password*
7. **threshold** **{time** *seconds* **| volume** *{kilobytes Kbytes | megabytes Mbytes | bytes bytes}* **}**
8. **end**
9. **show subscriber session** [**detailed**] [**identifier** *identifier* | **uid** *session-id*] **username** *name*]

## DETAILED STEPS

	Command or Action	Purpose
<b>Step 1</b>	<b>enable</b>  <b>Example:</b> Router> enable	Enables privileged EXEC mode.  <ul style="list-style-type: none"> <li>• Enter your password if prompted.</li> </ul>
<b>Step 2</b>	<b>configure terminal</b>  <b>Example:</b> Router# configure terminal	Enters global configuration mode.



	Command or Action	Purpose
<b>Step 3</b>	<p><b>subscriber feature prepaid</b> <i>{name-of-config   default}</i></p> <p><b>Example:</b></p> <pre>Router(config)# subscriber feature prepaid conf-prepaid</pre>	Creates a new ISG prepaid configuration or specifies an existing configuration so it can be modified, and enters prepaid configuration mode.
<b>Step 4</b>	<p><b>interim-interval</b> <i>number-of-minutes</i></p> <p><b>Example:</b></p> <pre>Router(config-prepaid)# interim-interval 5</pre>	Enables interim prepaid accounting and specifies the interval at which ISG will send interim prepaid accounting records.
<b>Step 5</b>	<p><b>method-list</b> <b>{accounting   authorization}</b> <i>name-of-method-list</i></p> <p><b>Example:</b></p> <pre>Router(config-prepaid)# method-list accounting list1</pre>	Specifies the AAA method list to be used for ISG prepaid accounting or authorization.
<b>Step 6</b>	<p><b>password</b> <i>password</i></p> <p><b>Example:</b></p> <pre>Router(config-prepaid)# password cisco</pre>	Configures the password to be used for ISG prepaid authorization and reauthorization requests.
<b>Step 7</b>	<p><b>threshold</b> <b>{time seconds   volume {kilobytes Kbytes   megabytes Mbytes   bytes bytes}}</b></p> <p><b>Example:</b></p> <pre>Router(config-prepaid)# threshold time 20</pre>	<p>Configures the threshold at which ISG will send a reauthorization request to the prepaid billing server.</p> <ul style="list-style-type: none"> <li>• The quota provided by the billing server minus the configured threshold equals the value at which ISG will send a reauthorization request</li> <li>• This command can be entered twice to configure thresholds in both time and volume.</li> </ul>
<b>Step 8</b>	<p><b>end</b></p> <p><b>Example:</b></p> <pre>Router(config-prepaid)# end</pre>	Exits the current configuration mode and returns to privileged EXEC mode.
<b>Step 9</b>	<p><b>show subscriber session</b> <b>[detailed] [identifier identifier   uid session-id] username name]</b></p> <p><b>Example:</b></p> <pre>Router# show subscriber session detailed</pre>	(Optional) Displays ISG subscriber session information.

## Enabling ISG Prepaid Billing

Perform one of the following tasks to enable prepaid billing in a service policy map or a remote service profile:

### Enabling ISG Prepaid Billing in a Service Policy Map

Perform this task to enable ISG prepaid billing support in a service policy map.

#### Before You Begin

ISG prepaid billing is enabled in a traffic class within a service policy map. This task assumes that you have defined the traffic class map and associated IP access lists. See the module "Configuring ISG Subscriber Services" for more information.

#### SUMMARY STEPS

1. **enable**
2. **configure terminal**
3. **policy-map type service** *policy-map-name*
4. [*priority*] **class type traffic** *class-map-name*
5. **prepaid config** *name-of-configuration*
6. **end**
7. **show subscriber session** [**detailed**] [**identifier** *identifier* | **uid** *session-id*] **username** *name*]

#### DETAILED STEPS

	Command or Action	Purpose
<b>Step 1</b>	<b>enable</b>  <b>Example:</b> Router> enable	Enables privileged EXEC mode. <ul style="list-style-type: none"> <li>• Enter your password if prompted.</li> </ul>
<b>Step 2</b>	<b>configure terminal</b>  <b>Example:</b> Router# configure terminal	Enters global configuration mode.
<b>Step 3</b>	<b>policy-map type service</b> <i>policy-map-name</i>  <b>Example:</b> Router(config)# policy-map type service mp3	Creates or defines a service policy map, which is used to define an ISG service, and enters service policy-map configuration mode.

	Command or Action	Purpose
<b>Step 4</b>	<p><code>[priority] class type traffic class-map-name</code></p> <p><b>Example:</b></p> <pre>Router(config-service-policy-map)# class type traffic class-acl-101</pre>	Associates a previously configured traffic class with the policy map, and enters control policy-map traffic class configuration mode.
<b>Step 5</b>	<p><code>prepaid config name-of-configuration</code></p> <p><b>Example:</b></p> <pre>Router(config-control-policy-map-class-traffic)# prepaid config conf-prepaid</pre>	<p>Enables ISG support for prepaid billing and applies a configuration that defines the prepaid billing parameters.</p> <p><b>Note</b> The presence of this command does not guarantee that prepaid billing will be applied to the flow. This command causes the first prepaid authorization request. Whether prepaid billing will be applied to the flow is determined by the billing server.</p>
<b>Step 6</b>	<p><code>end</code></p> <p><b>Example:</b></p> <pre>Router(config-control-policy-map-class-traffic)# end</pre>	Exits the current configuration mode and returns to privileged EXEC mode.
<b>Step 7</b>	<p><code>show subscriber session [detailed] [identifier identifier   uid session-id] username name]</code></p> <p><b>Example:</b></p> <pre>Router# show subscriber session detailed</pre>	(Optional) Displays ISG subscriber session information.

### What to Do Next

You may want to configure a method of activating the service policy map or service profile; for example, control policies can be used to activate services. For more information about methods of service activation, see the module "Configuring ISG Subscriber Services."

## Enabling ISG Prepaid Billing in Service Profile on the AAA Server

Perform this task to enable ISG support for prepaid billing in a service profile that is configured on a remote AAA server.

**SUMMARY STEPS**

1. Do one of the following:
  - Add the ISG Traffic Class attribute to the service profile.
  - Cisco-AVpair = "ip:traffic-class=in access-group [<acl\_number> | name <acl\_name>] [priority <n>]"
  - Cisco-AVpair = "ip:traffic-class=out access-group [<acl\_number> | name <acl\_name>] [priority <n>]"
2. Add the ISG Prepaid Billing VSA to the service profile.

**DETAILED STEPS**

	Command or Action	Purpose
<b>Step 1</b>	Do one of the following: <ul style="list-style-type: none"> <li>• Add the ISG Traffic Class attribute to the service profile.</li> <li>• Cisco-AVpair = "ip:traffic-class=in access-group [&lt;acl_number&gt;   name &lt;acl_name&gt;] [priority &lt;n&gt;]"</li> <li>• Cisco-AVpair = "ip:traffic-class=out access-group [&lt;acl_number&gt;   name &lt;acl_name&gt;] [priority &lt;n&gt;]"</li> </ul>	Specifies input and output traffic to which the service will apply. <ul style="list-style-type: none"> <li>• Both an input and output traffic classifier can be added to a service profile.</li> </ul>
<b>Step 2</b>	Add the ISG Prepaid Billing VSA to the service profile.  <b>Example:</b> <pre>26,9,1 = "prepaid-config={&lt;name-of-config&gt;   default"</pre>	Enables ISG support for prepaid billing and applies a configuration that defines the prepaid billing parameters.

**What to Do Next**

You may want to configure a method of activating the service policy map or service profile; for example, control policies can be used to activate services. For more information about methods of service activation, see the module "Configuring ISG Subscriber Services".

**Redirecting Subscriber Traffic upon Exhaustion of Credit**

Service providers often want to offer subscribers an opportunity to recharge their accounts when they have run out of credit for their prepaid services. The tasks in this section enable you to redirect a subscriber's Layer 4 traffic to a specified server when the subscriber has run out of credit.

Before you configure ISG Layer 4 Redirect for exhaustion of credit, you should understand the following concept:

Perform the following tasks to redirect a subscriber's Layer 4 traffic upon exhaustion of credit:

## Credit-Exhausted Event

The ISG credit-exhausted event occurs when the prepaid server responds with an Access-Accept packet with a quota value of zero (time or volume) and an idle timeout greater than zero. In this case, the prepaid server has determined for certain that the subscriber does not have enough credit, but the idle timeout provides a grace period in which the subscriber could recharge the account. Typically, a service provider would want to redirect the subscriber's traffic to a web portal where the subscriber could recharge the account. At the end of the idle-timeout interval, ISG will send a reauthorization request.

The default ISG behavior is to drop subscriber packets when the credit-exhausted event occurs. However, in case of dual-stack subscriber, the ISG redirects the subscriber to the portal in case of credit exhaustion.



### Note

Layer 4 redirection is one action that a service provider could take when a subscriber has run out of credit. Other actions can be configured instead of or in addition to Layer 4 redirection.

## Configuring L4 Redirection in a Service Policy Map

Perform this task to configure ISG Layer 4 redirection in a service policy map.

The ISG Layer 4 Redirect feature can also be configured in a service profile on a AAA server. For more information about redirecting Layer 4 subscriber traffic, see the "Redirecting Subscriber Traffic Using ISG Layer 4 Redirect" module.

### Before You Begin

The ISG Layer 4 Redirect feature is configured under a traffic class within the service policy map. This task assumes that you have defined the traffic class map. See the "Configuring ISG Subscriber Services" module for more information.

Traffic can be redirected to a server or server group. If you are redirecting traffic to a server group, this task assumes that the server group has been configured. See the "Configuring ISG Subscriber Services" module for more information about configuring server groups.

### SUMMARY STEPS

1. **enable**
2. **configure terminal**
3. **policy-map type service** *policy-map-name*
4. [*priority*] **class type traffic** *class-name*
5. **redirect to** {**group** *server-group-name* | **ip** *ip-address* [**port** *port-number*]} [**duration** *seconds*] [**frequency** *seconds*]
6. **end**
7. **show subscriber session** [**detailed**] [**identifier** *identifier* | **uid** *session-id*] **username** *name*]

## DETAILED STEPS

	Command or Action	Purpose
<b>Step 1</b>	<b>enable</b>  <b>Example:</b> Router> enable	Enables privileged EXEC mode. <ul style="list-style-type: none"> <li>• Enter your password if prompted.</li> </ul>
<b>Step 2</b>	<b>configure terminal</b>  <b>Example:</b> Router# configure terminal	Enters global configuration mode.
<b>Step 3</b>	<b>policy-map type service</b> <i>policy-map-name</i>  <b>Example:</b> Router(config)# policy-map type service redirect-service	Creates or defines a service policy map, which is used to define an ISG service and enters service policy-map configuration mode.
<b>Step 4</b>	<b>[priority] class type traffic</b> <i>class-name</i>  <b>Example:</b> Router(config-service-policymap)# class type traffic class-all	(Optional) Associates a previously configured traffic class with the policy map, and enters service policy-map traffic class configuration mode.
<b>Step 5</b>	<b>redirect to</b> { <b>group</b> <i>server-group-name</i>   <b>ip</b> <i>ip-address</i> [ <b>port</b> <i>port-number</i> ]} [ <b>duration</b> <i>seconds</i> ] [ <b>frequency</b> <i>seconds</i> ]  <b>Example:</b> Router(config-service-policymap-class-traffic)# redirect to group redirect-sg	Redirects traffic to a specified server or server group.
<b>Step 6</b>	<b>end</b>  <b>Example:</b> Router(config-control-policymap-class-traffic)# end	Exits the current configuration mode and returns to privileged EXEC mode.
<b>Step 7</b>	<b>show subscriber session</b> [ <b>detailed</b> ] [ <b>identifier</b> <i>identifier</i>   <b>uid</b> <i>session-id</i>   <b>username</b> <i>name</i> ]  <b>Example:</b> Router# show subscriber session detailed	(Optional) Displays ISG subscriber session information.

## Applying a Service Policy Map to Subscriber Traffic upon Exhaustion of Credit

Perform this task to configure a control policy and apply a service policy map to subscriber traffic upon exhaustion of credit.

### Before You Begin

If you specify a named control class map, this task assumes that the class map has been configured. See the "Configuring ISG Control Policies" module for information about configuring control class maps.

### SUMMARY STEPS

1. **enable**
2. **configure terminal**
3. **policy-map type control** *policy-map-name*
4. **class type control** {*control-class-name* | **always**} **event credit-exhausted**
5. *action-number* **service-policy type service name** *policy-map-name*
6. **end**
7. **show subscriber session** [**detailed**] [**identifier** *identifier* | **uid** *session-id*] **username** *name*]

### DETAILED STEPS

	Command or Action	Purpose
<b>Step 1</b>	<b>enable</b>  <b>Example:</b> Router> enable	Enables privileged EXEC mode.  • Enter your password if prompted.
<b>Step 2</b>	<b>configure terminal</b>  <b>Example:</b> Router# configure terminal	Enters global configuration mode.
<b>Step 3</b>	<b>policy-map type control</b> <i>policy-map-name</i>  <b>Example:</b> Router(config)# policy-map type control policyA	Creates or modifies a policy map that defines a control policy.
<b>Step 4</b>	<b>class type control</b> { <i>control-class-name</i>   <b>always</b> } <b>event credit-exhausted</b>  <b>Example:</b> Router(config-control-policymap)# class type control always event credit-exhausted	Specifies a control class and event for which actions may be configured.

	Command or Action	Purpose
<b>Step 5</b>	<p><i>action-number</i> <b>service-policy type service name</b> <i>policy-map-name</i></p> <p><b>Example:</b></p> <pre>Router(config-control-policymap-class-control)# 1 service-policy type service name redirect-profile</pre>	Applies the specified service policy map or service profile in which the ISG Layer 4 Redirect feature has been configured.
<b>Step 6</b>	<p><b>end</b></p> <p><b>Example:</b></p> <pre>Router(config-control-policymap-class-control)# end</pre>	Exits the current configuration mode and returns to privileged EXEC mode.
<b>Step 7</b>	<p><b>show subscriber session</b> [<b>detailed</b>] [<b>identifier</b> <i>identifier</i>   <b>uid</b> <i>session-id</i>] [<b>username</b> <i>name</i>]</p> <p><b>Example:</b></p> <pre>Router# show subscriber session detailed</pre>	(Optional) Displays ISG subscriber session information.

## What to Do Next

Control policies must be applied to a context by using the **service-policy type control** command.

## Forwarding Subscriber Traffic upon Depletion of Quota

By default, ISG drops subscriber packets when a subscriber's quota has been depleted. This task enables you to override the default and forward subscriber traffic when the quota-depleted event occurs.

Before you perform this task you should understand the concept described in the [Quota-Depleted Event](#), on page 326 section.

### Quota-Depleted Event

A quota-depleted event occurs when a subscriber's quota is exhausted and ISG has not yet received a reauthorization response from the billing server. This event can occur in two situations:

- When a prepaid threshold is not configured and the subscriber's quota is used up.
- When a prepaid threshold is configured but the quota is exhausted before the prepaid server responds to the reauthorization request that ISG sent when the threshold was met.

The quota-depleted event is not necessarily an indication that a subscriber does not have any more credit. ISG does not know for certain whether the subscriber has any more credit until a reauthorization response is



returned from the billing server. For this reason, some service providers may choose to forward subscriber packets upon quota depletion until a reauthorization response is returned.

The default ISG behavior is to drop subscriber packets when a quota-depleted event occurs.

### Before You Begin

If you specify a named control class map, this task assumes that the class map has been configured. See the module "Configuring ISG Control Policies" for information about configuring control class maps.

## SUMMARY STEPS

1. **enable**
2. **configure terminal**
3. **policy-map type control** *policy-map-name*
4. **class type control** {*control-class-name* | **always**} **event quota-depleted**
5. *action-number* **set-param drop-traffic false**
6. **end**
7. **show subscriber session** [**detailed**] [**identifier** *identifier* | **uid** *session-id*] **username** *name*]

## DETAILED STEPS

	Command or Action	Purpose
<b>Step 1</b>	<b>enable</b>  <b>Example:</b> Router> enable	Enables privileged EXEC mode.  • Enter your password if prompted.
<b>Step 2</b>	<b>configure terminal</b>  <b>Example:</b> Router# configure terminal	Enters global configuration mode.
<b>Step 3</b>	<b>policy-map type control</b> <i>policy-map-name</i>  <b>Example:</b> Router(config)# policy-map type control policyB	Creates or modifies a policy map that can be applied globally, to an interface, or to an ATM VC to specify a control policy, and enters control policy-map configuration mode.
<b>Step 4</b>	<b>class type control</b> { <i>control-class-name</i>   <b>always</b> } <b>event quota-depleted</b>  <b>Example:</b> Router(config-control-policymap)# class type control always event quota-depleted	Specifies a control class and event for which actions may be configured, and enters control policy-map class control configuration mode.

	Command or Action	Purpose
<b>Step 5</b>	<p><i>action-number</i> <b>set-param</b> <b>drop-traffic</b> <b>false</b></p> <p><b>Example:</b></p> <pre>Router(config-control-policy)map-class-control)# 1 set-param drop-traffic false</pre>	Configures ISG to continue to allow traffic to pass when the quota has been depleted.
<b>Step 6</b>	<p><b>end</b></p> <p><b>Example:</b></p> <pre>Router(config-control-policy)map-class-control)# end</pre>	Exits the current configuration mode and returns to privileged EXEC mode.
<b>Step 7</b>	<p><b>show subscriber session</b> [<b>detailed</b>] [<b>identifier</b> <i>identifier</i>   <b>uid</b> <i>session-id</i>   <b>username</b> <i>name</i>]</p> <p><b>Example:</b></p> <pre>Router# show subscriber session detailed</pre>	(Optional) Displays ISG subscriber session information.

## What to Do Next

Control policies must be applied to a context by using the **service-policy type control** command.

## Troubleshooting ISG Prepaid Billing Support

Perform these steps to troubleshoot ISG prepaid billing support.

### SUMMARY STEPS

1. Use the **show subscriber session** command to make sure the service in which prepaid billing support is configured has been activated.
2. If the service requires service authentication, make sure the authentication succeeded.
3. Make sure the AAA method list referred to in the prepaid billing configuration is valid and has been configured with the **aaa accounting network** command.
4. Use the **test aaa** command to make sure the AAA server is reachable from ISG.
5. Use the **debug subscriber policy prepaid** command to display debug messages about prepaid operation.

## DETAILED STEPS

- 
- Step 1** Use the **show subscriber session** command to make sure the service in which prepaid billing support is configured has been activated.
- Step 2** If the service requires service authentication, make sure the authentication succeeded.
- Step 3** Make sure the AAA method list referred to in the prepaid billing configuration is valid and has been configured with the **aaa accounting network** command.
- Step 4** Use the **test aaa** command to make sure the AAA server is reachable from ISG.
- Step 5** Use the **debug subscriber policy prepaid** command to display debug messages about prepaid operation.
- 

# Configuration Examples for ISG Prepaid Billing Support

## ISG Prepaid Billing Support Example

The following example shows ISG prepaid billing support configured with the following parameters:

- The time threshold is 20 seconds.
- The volume threshold is 1000 bytes.
- When the quota-depleted event occurs, ISG will drop subscriber packets until the billing server sends another quota.
- When the credit-exhausted event occurs, subscriber packets will be redirected to the server group “redirect-sg”.
- The prepaid service is called “mp3” and is configured directly on the router in a service policy map.
- The AAA method list that will be used for this service to authenticate subscribers is called “cp-mlist”. That is the same method list to which the service accounting records will be sent.
- Prepaid authorization, reauthorization and accounting messages will be sent to the AAA method list called “ap-mlist”.

```

!
aaa authorization network default local
aaa authorization network ap-mlist group sg2
aaa authentication login cp-mlist group sg1
aaa accounting network cp-mlist start-stop group sg1
aaa accounting network ap-mlist start-stop group sg2
service-policy type control RULEA
!
class-map type traffic match-any CLASS-ALL
!
class-map type traffic match-any CLASS-ACL-101
  match access-group input 101
!
policy-map type control RULEA
  class type control always event credit-exhausted
  1 service-policy type service name redirectprofile
!

```

```

policy-map type service redirectprofile
  class type traffic CLASS-ALL
    redirect to group redirect-sg
policy-map type service mp3
  class type traffic CLASS-ACL-101
    accounting aaa list cp-mlist
  !
  authenticate aaa list cp-mlist
  !
subscriber feature prepaid conf-prepaid
  method-list accounting ap-mlist
  method-list authorization default
  password cisco
  threshold time 20
  threshold volume 1000 bytes

```

## ISG Policies for Handling Credit-Exhausted and Quota-Depleted Prepaid Billing Events Example

In the following example, a single control policy called "RULEA" has been defined to override the ISG prepaid default behavior by forwarding subscriber packets after a quota-depleted event and redirecting subscriber packets after a credit-exhausted event:

```

!class-map type traffic match-any CLASS-ALL
!
policy-map type control RULEA
  class type control always event quota-depleted
    1 set-param drop-traffic false
  class type control always event credit-exhausted
    1 service-policy type service name l4redirect
  !
policy-map type service l4redirect
  class type traffic CLASS-ALL
    redirect to group SESM
  !
subscriber feature prepaid conf-prepaid
  threshold time 100
  threshold volume 1000 bytes
  method-list author prepaidlist
  method-list accounting default
  password cisco

```

## Example: Configuring Prepaid Support for Simple IP Dual Stack Sessions

```

#-----
# AAA Configuration
#-----
aaa group server radius PREPAID_V4
server-private 6.6.6.1
!
aaa group server radius PREPAID_V6
server-private 8.8.8.1
!
aaa group server radius SERVER_GROUP1
server name RAD1
!
aaa authorization network PREPAID_V4 group PREPAID_V4
aaa authorization network PREPAID_V6 group PREPAID_V6
aaa authorization subscriber-service default local group SERVER_GROUP1
#-----
# Prepaid Service Definition
#-----
subscriber feature prepaid V4_PREPAID

```

```

threshold time 100 seconds
threshold volume 1000 bytes
interim-interval 2 minutes
method-list author PREPAID
method-list accounting List3
password cisco
!
subscriber feature prepaid V6_PREPAID
threshold time 0 seconds
threshold volume 0 bytes
interim-interval 2 minutes
method-list author PREPAID_V6
method-list accounting List1
password cisco
#-----
# Redirect Portal Configuration
#-----
redirect server-group IPv6_PORTAL
server ip 3001::2 port 23
!
redirect server-group IPv4_PORTAL
server ip 4.4.4.1 port 23
#-----
# Traffic Class Configuration
#-----
class-map type traffic match-any IPv4_L4R
match access-group input name ipv4_l4r_in
match access-group output name ipv4_l4r_out
!
class-map type traffic match-any IPv6_L4R
match access-group input name ipv6_l4r_in
match access-group output name ipv6_l4r_out

class-map type traffic match-any IPv4_PRE
match access-group input name ipv4_in
match access-group output name ipv4_out
!
class-map type traffic match-any IPv6_PRE
match access-group input name ipv6_in
match access-group output name ipv6_out

class-map type control match-all PRE_V4
match service-name PREPAID_V4_SERVICE
!
class-map type control match-all PRE_V6
match service-name PREPAID_V6_SERVICE
#-----
# IPv4 and IPv6 Prepaid Service Configuration
#-----
policy-map type service PREPAID_V4_SERVICE
10 class type traffic IPv4_PRE
    prepaid config V4_PREPAID
!
class type traffic default in-out
    drop
!
policy-map type service PREPAID_V6_SERVICE
10 class type traffic IPv6_PRE
    prepaid config V6_PREPAID
!
class type traffic default in-out
    drop
!
#-----
# IPv4 and IPv6 L4R Service Definition
#-----
policy-map type service L4REDIRECT_SERVICE_V4
5 class type traffic IPv4_L4R
    redirect to group DASHBOARD
!
class type traffic default in-out
    drop
!

```

## Example: Configuring Prepaid Support for Simple IP Dual Stack Sessions

```

policy-map type service L4REDIRECT_SERVICE_V6
5 class type traffic IPv6_L4R
    redirect to group IPv6_PORTAL
!
class type traffic default in-out
    drop
#-----
# Service Policy Configuration
#-----
policy-map type control TAL
class type control PRE_V4 event credit-exhausted
    1 service-policy type service name L4REDIRECT_SERVICE_V4
!
class type control PRE_V6 event credit-exhausted
    1 service-policy type service name L4REDIRECT_SERVICE_V6
!
class type control always event session-start
    9 authorize identifier mac-address
!
class type control always event quota-depleted
    1 set-param drop-traffic TRUE
!
#-----
# IPv4 and IPv6 Access Lists Configuration
#-----
ip access-list extended ipv4_in
permit ip any 4.4.4.0 0.0.0.255
!
ip access-list extended ipv4_out
permit ip 4.4.4.0 0.0.0.255 any
!
ip access-list extended ipv4_l4r_in
permit tcp any any
permit udp any any
!
ip access-list extended ipv4_l4r_out
permit tcp any any
permit udp any any
!
ipv6 access-list ipv6_in
permit ipv6 any 3001::/64
!
ipv6 access-list ipv6_out
permit ipv6 3001::/64 any
!
ipv6 access-list ipv6_l4r_in
permit tcp any any
permit udp any any
!
ipv6 access-list ipv6_l4r_out
permit udp any any
permit tcp any any
!
#-----
# RADIUS Server Configuration
#-----
radius-server host 6.6.6.1
radius-server host 8.8.8.1
!
radius server RAD1
address ipv4 4.4.4.1 auth-port 1645 acct-port 1646

```

# Additional References

## Related Documents

Related Topic	Document Title
AAA configuration tasks	The “Authentication, Authorization, and Accounting (AAA)” section in the <i>Security Configuration Guide</i>
AAA commands	<i>Cisco IOS Security Command Reference</i>
Cisco IOS commands	<a href="#">Cisco IOS Master Commands List, All Releases</a>
ISG commands	<a href="#">Cisco IOS Intelligent Services Gateway Command Reference</a>

## Standards

Standard	Title
No new or modified standards are supported by this feature, and support for existing standards has not been modified by this feature.	--

## MIBs

MIB	MIBs Link
No new or modified MIBs are supported by this feature, and support for existing MIBs has not been modified by this feature.	To locate and download MIBs for selected platforms, Cisco IOS releases, and feature sets, use Cisco MIB Locator found at the following URL: <a href="http://www.cisco.com/go/mibs">http://www.cisco.com/go/mibs</a>

## RFCs

RFC	Title
None	--

**Technical Assistance**

Description	Link
<p>The Cisco Support website provides extensive online resources, including documentation and tools for troubleshooting and resolving technical issues with Cisco products and technologies.</p> <p>To receive security and technical information about your products, you can subscribe to various services, such as the Product Alert Tool (accessed from Field Notices), the Cisco Technical Services Newsletter, and Really Simple Syndication (RSS) Feeds.</p> <p>Access to most tools on the Cisco Support website requires a Cisco.com user ID and password.</p>	<p><a href="http://www.cisco.com/cisco/web/support/index.html">http://www.cisco.com/cisco/web/support/index.html</a></p>

## Feature Information for ISG Support for Prepaid Billing

The following table provides release information about the feature or features described in this module. This table lists only the software release that introduced support for a given feature in a given software release train. Unless noted otherwise, subsequent releases of that software release train also support that feature.

Use Cisco Feature Navigator to find information about platform support and Cisco software image support. To access Cisco Feature Navigator, go to [www.cisco.com/go/cfn](http://www.cisco.com/go/cfn). An account on Cisco.com is not required.

**Table 33: Feature Information for ISG Support for Prepaid Billing**

Feature Name	Releases	Feature Configuration Information
ISG: Accounting: Prepaid	Cisco IOS XE Release 2.5.0	ISG prepaid billing support allows ISG to check a subscriber's available credit to determine whether to allow the subscriber access to a service and how long the access can last. ISG supports volume-based and time-based prepaid billing.
Prepaid Support for Dual-Stack Sessions	Cisco IOS XE Release 3.13S	ISG prepaid billing support is extended to dual-stack sessions.





## Configuring ISG Policies for Session Maintenance

---

Intelligent Services Gateway (ISG) is a software feature set that provides a structured framework in which edge devices can deliver flexible and scalable services to subscribers. This module describes how to configure a session timer and connection timer through a service policy map. Additionally, the Internet Engineering Task Force (IETF) RADIUS attributes Session-Timeout (attribute 27) and Idle-Timeout (attribute 28) can be used in service profiles on an authentication, authorization, and accounting (AAA) server to configure the same session maintenance control.

IP subscriber session keepalive support is configured for monitoring session data traffic in the upstream direction for idleness. Address Resolution Protocol (ARP) is used for Layer 2 connected subscribers. For routed host (Layer 3 connected) subscribers, the protocol defaults to Internet Control Message Protocol (ICMP). ICMP is also used in configurations where the access interface does not support ARP.

- [Finding Feature Information, page 335](#)
- [Prerequisites for ISG Policies for Session Maintenance, page 336](#)
- [Information About ISG Policies for Session Maintenance, page 336](#)
- [How to Configure ISG Policies for Session Maintenance, page 338](#)
- [Configuration Examples for ISG Policies for Session Maintenance, page 348](#)
- [Additional References, page 350](#)
- [Feature Information for ISG Policies for Session Maintenance, page 351](#)

### Finding Feature Information

Your software release may not support all the features documented in this module. For the latest caveats and feature information, see [Bug Search Tool](#) and the release notes for your platform and software release. To find information about the features documented in this module, and to see a list of the releases in which each feature is supported, see the feature information table.

Use Cisco Feature Navigator to find information about platform support and Cisco software image support. To access Cisco Feature Navigator, go to [www.cisco.com/go/cfn](http://www.cisco.com/go/cfn). An account on Cisco.com is not required.

## Prerequisites for ISG Policies for Session Maintenance

A traffic class is required only if an idle timer or session timer is being installed on a service that has a traffic class definition in it. If the timer is installed on a session or service that has no traffic class, a traffic class is not required. See the "Configuring ISG Subscriber Services" module for information about how to configure a traffic class.

## Information About ISG Policies for Session Maintenance

### Session Maintenance Timers

ISG provides two commands (each of which can be set independently) to maintain control over a session and its connection. The **timeout absolute** command controls how long a session can be connected before it is terminated. The **timeout idle** command controls how long a connection can be idle before it is terminated. Both commands detect both PPP and IP sessions and can be applied in a non-traffic-class-based service, on a per-session basis, or in a flow (traffic-class-based service). All subscriber traffic will reset the timers; however, non-network traffic such as PPP control packets will not reset the timers.

The scope of the session timers and connection timers is determined by the type of service within which the timer is specified. If specified in a service profile for which no traffic class is defined, the timer action will be to terminate the session or connection. If a traffic class specifier resides in the service profile, the timer action will be to deactivate the service.

### Benefits of Session Maintenance Timers

The PPP idle timeout functionality has been replaced by the ISG idle timeout feature. The idle timer is a generic feature that can be set to detect idle traffic in both PPP and IP sessions.

You set the idle timer in a service profile that is installed on a session to control how long that service stays installed before it is removed from the session because no traffic is flowing through that service. If the service has traffic class parameters associated with it, that traffic class is terminated when this timer expires, or when the session itself is terminated.

The same is true for the session timer, except that this timer determines how long the session or service stays up, regardless of traffic flowing through it.

### Monitoring Sessions

The IP subscriber session's data traffic in the upstream direction can be monitored for idleness using a keepalive feature configured for the subscriber. If a session is idle for a configured period of time, keepalive requests are sent to the subscriber. This action verifies that the connection is still active. The protocol to use for the keepalive request and response can be configured based on the IP subscriber session type. If it is a directly connected host (Layer 2 connection), ARP is used. For routed host (Layer 3 connected) subscribers, ICMP is used. If the access interface does not support ARP, the keepalive protocol defaults to ICMP.

## ARP for Keepalive Messages

When a session is established and the keepalive feature is configured to use ARP, the keepalive feature saves the ARP entry as a valid original entry for verifying future ARP responses.

**Note**

In cases where the access interface does not support ARP, the protocol for keepalives defaults to ICMP.

When ARP is configured, the ARP unicast request is sent to the subscriber. After a configured interval of time, the ARP response (if received) is verified. If the response is correct and matches the original entry that was saved when the subscriber was initially established, the keepalive feature continues monitoring the data plane for the configured interval of time. If the response is not correct, the keepalive feature resends the ARP request until a correct response is received or the configured maximum number of attempts is exceeded.

## ICMP for Keepalive Messages

If ICMP is configured, the ICMP “hello” request is sent to the subscriber and checked for a response, until the configured maximum number of attempts is exceeded.

For IP subnet sessions, the peer (destination) IP address to be used for ICMP “hello” requests will be all the IP addresses within the subnet. This means “hello” requests will be sent sequentially (not simultaneously) to all the possible hosts within that subnet. If there is no response from any host in that subnet, the session will be disconnected.

Another option is to configure ICMP directed broadcast for keepalive requests. If the subscriber hosts recognize the IP subnet broadcast address, the ISG can send the ICMP “hello” request to the subnet broadcast address. The subscribers need not be on the same subnet as the ISG for this configuration to work. A directed broadcast keepalive request can work multiple hops away as long as these conditions are satisfied:

- The group of subscribers identified by the subnet must have the same subnet mask provisioned locally as the subnet provisioned on the subnet subscriber session on the ISG. Otherwise, the subscriber hosts will not recognize the subnet broadcast address.
- The router directly connected to the hosts must enable directed-broadcast forwarding, so that the IP subnet broadcast gets translated into a Layer 2 broadcast.

When these two conditions are satisfied, you can optimize the ICMP keepalive configuration to minimize the number of ICMP packets.

**Note**

Because enabling directed broadcasts increases the risk of denial of service attacks, the use of subnet directed broadcasts is not turned on by default.

## HA Support for Session Maintenance Timers

The SSO and ISSU feature provides high availability (HA) support for ISG timers including the connection timer, session timer, and the session keepalive. The timers and keepalive are restarted on the new standby Route Processor (RP) after a stateful switchover (SSO) or In Service Software Upgrade (ISSU) event.

For information about configuring HA on the ISG router, see the [High Availability Configuration Guide, Cisco IOS XE Release 3S](#).

## How to Configure ISG Policies for Session Maintenance

Configuring the session maintenance timers requires two separate tasks, one to set the idle timer and one to set the session timer. Either one or both of these tasks can be performed in order to set session maintenance control. The following tasks show how to set these timers in a service policy map and in a RADIUS AAA server profile:

### Configuring the Session Timer in a Service Policy Map

#### SUMMARY STEPS

1. **enable**
2. **configure terminal**
3. **policy-map type service** *policy-map-name*
4. [*priority*] **class type trafficclass-map-name**
5. **timeout absolute** *duration-in-seconds*
6. **end**

#### DETAILED STEPS

	Command or Action	Purpose
<b>Step 1</b>	<b>enable</b>  <b>Example:</b> Router> enable	Enables privileged EXEC mode. <ul style="list-style-type: none"> <li>• Enter your password if prompted.</li> </ul>
<b>Step 2</b>	<b>configure terminal</b>  <b>Example:</b> Router# configure terminal	Enters global configuration mode.
<b>Step 3</b>	<b>policy-map type service</b> <i>policy-map-name</i>  <b>Example:</b> Router(config)# policy-map type service policy1	Enters policy map configuration mode so you can begin configuring the service policy.

	Command or Action	Purpose
Step 4	<p><code>[priority] class type traffic class-map-name</code></p> <p><b>Example:</b></p> <pre>Router(config-control-policy-map)# class type traffic class1</pre>	Associates a previously configured traffic class with the policy map.
Step 5	<p><code>timeout absolute duration-in-seconds</code></p> <p><b>Example:</b></p> <pre>Router(config-control-policy-map-class-control)# timeout absolute 30</pre>	Specifies the session lifetime, in seconds.
Step 6	<p><code>end</code></p> <p><b>Example:</b></p> <pre>Router(conf-subscriber-profile)# end</pre>	Returns to privileged EXEC mode.

## What to Do Next

You may want to configure a method of activating the service policy map or service profile; for example, control policies can be used to activate services. For more information about methods of service activation, see the module "Configuring ISG Subscriber Services".

## Configuring the Session Timer on a AAA Server

Perform this task to configure the session timer in a service profile on a AAA server.

### SUMMARY STEPS

1. `Session-Timeout=duration-in-seconds`

### DETAILED STEPS

	Command or Action	Purpose
Step 1	<code>Session-Timeout=duration-in-seconds</code>	Sets the IETF RADIUS session timer (attribute 27) in a user or service profile, in a range from 0 to 31104000 seconds.

## Configuring the Connection Timer in a Service Policy Map

### SUMMARY STEPS

1. **enable**
2. **configure terminal**
3. **policy-map type service** *policy-map-name*
4. [*priority*] **class type traffic** *class-map-name*
5. **timeout idle** *duration-in-seconds* [**both** | **inbound**]
6. **end**

### DETAILED STEPS

	Command or Action	Purpose
<b>Step 1</b>	<b>enable</b>  <b>Example:</b> <pre>Router&gt; enable</pre>	Enables privileged EXEC mode.  • Enter your password if prompted.
<b>Step 2</b>	<b>configure terminal</b>  <b>Example:</b> <pre>Router# configure terminal</pre>	Enters global configuration mode.
<b>Step 3</b>	<b>policy-map type service</b> <i>policy-map-name</i>  <b>Example:</b> <pre>Router(config)# policy-map type service policy1</pre>	Enters policy map configuration mode so you can begin configuring the service policy.
<b>Step 4</b>	[ <i>priority</i> ] <b>class type traffic</b> <i>class-map-name</i>  <b>Example:</b> <pre>Router(config-service-policymap)# class type traffic class1</pre>	Associates a previously configured traffic class to the policy map.
<b>Step 5</b>	<b>timeout idle</b> <i>duration-in-seconds</i> [ <b>both</b>   <b>inbound</b> ]  <b>Example:</b> <pre>Router(config-control-policymap-class-traffic)# timeout idle 3000 inbound</pre>	Specifies how long a connection can be idle before it is terminated and in which direction to apply the timer. The range is platform and release-specific. For more information, use the question mark (?) online help function.

	Command or Action	Purpose
Step 6	<b>end</b>  <b>Example:</b> Router (config-control-policymap-class-traffic) # end	Returns to privileged EXEC mode.

## What to Do Next

You may want to configure a method of activating the service policy map or service profile; for example, control policies can be used to activate services. For more information about methods of service activation, see the module "Configuring ISG Subscriber Services".

## Configuring the Connection Timer on a AAA Server

Perform this task to set the connection timer (idle timeout) in a AAA service profile.

### SUMMARY STEPS

1. **idle-timeout=** *duration-in-seconds*
2. **idle-timeout-direction=** *direction*

### DETAILED STEPS

	Command or Action	Purpose
Step 1	<b>idle-timeout=</b> <i>duration-in-seconds</i>	Sets IETF RADIUS attribute 28 in a user or service profile, in a range from 1 to 15552000 seconds.
Step 2	<b>idle-timeout-direction=</b> <i>direction</i>	Sets the direction of subscriber traffic on which to apply the idle timeout. Values are <b>inbound</b> or <b>both</b> .  If the timer is configured without specifying a direction, it is applied by default to the outbound direction.

### Example

```

simulator radius subscriber 999
attribute 28 numeric 100
vsa cisco generic 1 string "subscriber:idle-timeout-direction=inbound"
attribute 44 string "00000008"

```

## Verifying the Session and Connection Timer Settings

Perform this task to verify that the timers have been installed correctly.

### SUMMARY STEPS

1. `enable`
2. `show subscriber session all`
3. `end`

### DETAILED STEPS

	Command or Action	Purpose
Step 1	<b>enable</b>  <b>Example:</b> Router> <code>enable</code>	Enables privileged EXEC mode. <ul style="list-style-type: none"> <li>• Enter your password if prompted.</li> </ul>
Step 2	<b>show subscriber session all</b>  <b>Example:</b> Router# <code>show subscriber session all</code>	Displays current subscriber information, including reports about the timers that are enabled.
Step 3	<b>end</b>  <b>Example:</b> Router# <code>end</code>	Returns to privileged EXEC mode.

## Troubleshooting the Session and Connection Timer Settings

The following sections describe the **debug** commands that can be used to troubleshoot the session maintenance timers:

### Prerequisites for Troubleshooting the Session Maintenance Timers

Before performing the task in this section, it is recommended that you be familiar with the use of Cisco IOS **debug** commands described in the introductory chapters of the *Cisco IOS Debug Command Reference*. Also see the module “Troubleshooting ISG with Session Monitoring and Distributed Conditional Debugging.”



## Restrictions for Troubleshooting the Session Maintenance Timers



### Caution

Because debugging output is assigned high priority in the CPU process, it can render the system unusable. For this reason, use the Cisco IOS **debug** commands only to troubleshoot specific problems or during troubleshooting sessions with Cisco technical support staff. Moreover, we recommend that you use **debug** commands during periods of lower network traffic and fewer users, or on a debug chassis with a single active session. Debugging during these periods decreases the likelihood that increased **debug** command processing overhead will affect system use.

## Debug Commands Available for the Session Maintenance Timers

The table below lists the **debug** commands that can be used to diagnose problems with the session maintenance timers.

*Table 34: Debug Commands for Troubleshooting Session Maintenance Timers*

Command	Purpose
<b>debug subscriber feature error</b>	Displays general Feature Manager errors.
<b>debug subscriber feature event</b>	Displays general Feature Manager events.
<b>debug subscriber feature name idle-timer error</b>	Displays idle timer errors.
<b>debug subscriber feature name idle-timer event</b>	Displays idle timer events.
<b>debug subscriber feature name session-timer error</b>	Displays session timer errors.
<b>debug subscriber feature name session-timer event</b>	Displays session timer events.

## Configuring a Session Keepalive on the Router

This task describes how to configure the keepalive feature on the router, using either ARP or ICMP.

Because the session keepalive feature is checking for the subscriber's health and presence, this feature is applied only to the session as a whole and not per-flow.

**Note**

- If a service profile includes an ISG traffic class configuration, the keepalive feature will be ignored.
- If this feature is applied to a non-IP session, for example, a PPP over Ethernet (PPPoE) or PPP over ATM (PPPoA) session, this feature application will fail and the following applies:
  - If the feature is applied at a session-start event, both the feature application and the session will fail.
  - If this feature is pushed onto a session after the session-start event, the push will fail.

**SUMMARY STEPS**

1. **enable**
2. **configure terminal**
3. **policy-map type service** *policy-map-name*
4. **keepalive** [*idle idle-seconds*] [*attempts max-retries*] [*interval retry-seconds*] [**protocol** {**ARP** | **ICMP** [**broadcast**]}]
5. **exit**

**DETAILED STEPS**

	Command or Action	Purpose
<b>Step 1</b>	<b>enable</b>  <b>Example:</b> Router> enable	Enables privileged EXEC mode. <ul style="list-style-type: none"> <li>• Enter your password if prompted.</li> </ul>
<b>Step 2</b>	<b>configure terminal</b>  <b>Example:</b> Router# configure terminal	Enters global configuration mode.
<b>Step 3</b>	<b>policy-map type service</b> <i>policy-map-name</i>  <b>Example:</b> Router(config)# policy-map type service policymap1	Enters service policy map configuration mode.
<b>Step 4</b>	<b>keepalive</b> [ <i>idle idle-seconds</i> ] [ <i>attempts max-retries</i> ] [ <i>interval retry-seconds</i> ] [ <b>protocol</b> { <b>ARP</b>   <b>ICMP</b> [ <b>broadcast</b> ]}]  <b>Example:</b> Router(config-service-policymap)#	Enables keepalive messages and sets the maximum idle period, number of requests, interval between requests, and protocol for keepalive messages. <ul style="list-style-type: none"> <li>• The ranges and default values for the <b>idle</b>, <b>attempts</b>, and <b>interval</b> keywords are platform and release-specific. For more information, use the question mark (?) online help function.</li> </ul>

	Command or Action	Purpose
	<pre>keepalive idle 7 attempts 3 interval 1 protocol arp</pre>	<ul style="list-style-type: none"> <li>• <b>protocol</b> —For Layer 2 connections, the default is ARP; for routed connections, the default is ICMP.</li> <li>• <b>broadcast</b> —This option is disabled by default.</li> </ul> <p><b>Note</b> If this command is applied to a non-IP session, the command will fail. If the command is applied to a non-IP session at the session-start event, the session will also fail.</p>
<b>Step 5</b>	<p><b>exit</b></p> <p><b>Example:</b></p> <pre>Router(config-service-policymap)# exit</pre>	Returns to global configuration mode.

**Example**

The following example configures the keepalive feature on a router using ARP:

```
policy-map type service accting_service
class type traffic ALL
!
keepalive idle 7 attempts 3 interval 1 protocol arp
!
```

## Configuring a Session Keepalive on a RADIUS Server

This task describes how to configure the session keepalive parameters on a RADIUS server.

**SUMMARY STEPS**

1. Service-Name password = “cisco”
2. Cisco-Avpair = “subscriber:keepalive = [idle *period1*] [attempts *Max-retries*] [interval *period2*] [protocol *ICMP*] [broadcast] | *ARP*”

**DETAILED STEPS**

- 
- Step 1** Service-Name password = “cisco”
- Step 2** Cisco-Avpair = “subscriber:keepalive = [idle *period1*] [attempts *Max-retries*] [interval *period2*] [protocol *ICMP*] [broadcast] | *ARP*”
- Configures the allowable idle period, maximum number of attempts to connect, the interval between attempts, and the communication protocol to be used.
- The ranges and defaults are as follows:
- Idle period: range is 5 to 10 seconds; default is 10 seconds.

- Attempts: range is 3 to 10; default is 5.
- Interval: default is 1 to 10 seconds.
- Protocol: for Layer 2 connections, the default is ARP; for routed connections, the default is ICMP.
- Broadcast option: by default this option is disabled.

**Note** If a service profile includes an ISG traffic class configuration, the keepalive feature will be ignored.

## Configuring the ISG to Interact with the RADIUS Server

The ISG device interacts with the RADIUS server to listen for the Packet of Disconnect (POD) message from the RADIUS server. On receipt, the POD and associated attributes are handed to the appropriate client to disconnect the session. Perform this task to configure the ISG to interact with the RADIUS server to listen for the POD message.

### SUMMARY STEPS

1. **enable**
2. **configure terminal**
3. **aaa new-model**
4. **aaa server radius dynamic-author**
5. **client** *ip-address*
6. **port** *port-number*
7. **server-key** *word*
8. **exit**

### DETAILED STEPS

	Command or Action	Purpose
<b>Step 1</b>	<b>enable</b>  <b>Example:</b> Router> enable	Enables privileged EXEC mode. <ul style="list-style-type: none"> <li>• Enter your password if prompted.</li> </ul>
<b>Step 2</b>	<b>configure terminal</b>  <b>Example:</b> Router# configure terminal	Enters global configuration mode.

	Command or Action	Purpose
<b>Step 3</b>	<b>aaa new-model</b>  <b>Example:</b> Router(config)# aaa new-model	Enables the authentication, authorization, and accounting (AAA) access control model.
<b>Step 4</b>	<b>aaa server radius dynamic-author</b>  <b>Example:</b> Router(config)# aaa server radius dynamic-author	Configures a device as a AAA server to facilitate interaction with an external policy server and enters dynamic authorization local server configuration mode.
<b>Step 5</b>	<b>client ip-address</b>  <b>Example:</b> Router(config-locsvr-da-radius)# client 10.10.10.11	Specifies a RADIUS client from which a device will accept Change of Authorization (CoA) and disconnect requests. <ul style="list-style-type: none"> <li>The example specifies 10.10.10.11 as the IP address of the RADIUS client.</li> </ul>
<b>Step 6</b>	<b>port port-number</b>  <b>Example:</b> Router(config-locsvr-da-radius)# port 1650	Specifies the port on which a device listens for RADIUS requests from configured RADIUS clients. <ul style="list-style-type: none"> <li>The example specifies port 1650.</li> </ul>
<b>Step 7</b>	<b>server-key word</b>  <b>Example:</b> Router(config-locsvr-da-radius)# server-key abc	Configures the RADIUS key to be shared between a device and RADIUS clients. <ul style="list-style-type: none"> <li>The example specifies “abc” as the encryption key shared with the RADIUS client.</li> </ul>
<b>Step 8</b>	<b>exit</b>  <b>Example:</b> Router(config-locsvr-da-radius)# exit	Returns to global configuration mode.

# Configuration Examples for ISG Policies for Session Maintenance

## Example: Session Timer Configuration in a Service Policy Map

The following example limits session time in a service policy map to 4800 seconds (80 minutes):

```
class-map type traffic match-any traffic-class
  match access-group input 101
  match access-group output 102
policy-map type service video-service
  class traffic-class
    police input 20000 30000 60000
    police output 21000 31500 63000
    timeout absolute 4800
  class type traffic default
  drop
```

## Example: Connection Idle Timer Configuration in a Service Policy Map

The following example limits idle connection time in a service policy map to 30 seconds:

```
class-map type traffic match-any traffic-class
  match access-group input 101
  match access-group output 102
policy-map type service video-service
  class type traffic traffic-class
    police input 20000 30000 60000
    police output 21000 31500 63000
    timeout idle 30
  class type traffic default
  drop
```

## Example: Session Timer Show Command Output

The following example shows the settings for the session timer displayed by the **show subscriber session all** privileged EXEC command:

```
Current Subscriber Information: Total sessions 1
-----
Unique Session ID: 3
Identifier: user01
SIP subscriber access type(s): PPPoE/PPP
Current SIP options: Req Fwding/Req Fwded
Session Up-time: 00:02:50, Last Changed: 00:02:53
AAA unique ID: 4
Interface: Virtual-Access2.1
Policy information:
  Context 02DE7380: Handle 1B000009
  Authentication status: authen
  User profile, excluding services:
    Framed-Protocol      1 [PPP]
    username             "user01"
    Framed-Protocol      1 [PPP]
    username             "user01"
  Prepaid context: not present
```

```

Non-datapath features:
  Feature: Session Timeout
    Timeout value is 180000 seconds
    Time remaining is 2d01h
Configuration sources associated with this session:
Interface: Virtual-Templatel, Active Time = 00:02:52

```

## Example: Connection Idle Timer Show Command Output

The following example shows the settings for the idle timer as displayed by the **show subscriber session all** privileged EXEC command:

```

Current Subscriber Information: Total sessions 1
-----
Unique Session ID: 4
Identifier: user01
SIP subscriber access type(s): PPPoE/PPP
Current SIP options: Req Fwding/Req Fwded
Session Up-time: 00:01:44, Last Changed: 00:01:46
AAA unique ID: 5
Interface: Virtual-Access2.1

Policy information:
  Context 02DE7380: Handle AD00000C
  Authentication status: authen
  User profile, excluding services:
    Framed-Protocol 1 [PPP]
    username "user01"
    Framed-Protocol 1 [PPP]
    username "user01"
  Prepaid context: not present
Session outbound features:
  Feature: PPP Idle Timeout
  Timeout value is 2000
  Idle time is 00:01:44

Configuration sources associated with this session:
Interface: Virtual-Templatel, Active Time = 00:01:47

```

## Example: Session Timer Debug Output

The following example shows output when the session timer debug commands (**debug subscriber feature error**, **debug subscriber feature event**, **debug subscriber feature name session-timer error**, and **debug subscriber feature name session-timer event**) are enabled:

```

*Jan 12 18:38:51.947: SSF[Vi2.1/Abs Timeout]: Vaccess interface config
update; not per-user, ignore
*Jan 12 18:38:53.195: SSF[Vt1/uid:3]: Install interface configured
features
*Jan 12 18:38:53.195: SSF[Vt1/uid:3]: Associate segment element handle
0x95000002 for session 1191182344, 1 entries
*Jan 12 18:38:53.195: SSF[Vt1/uid:3/Abs Timeout]: Group feature install
*Jan 12 18:38:53.195: SSF[uid:3/Abs Timeout]: Adding feature to none segment(s)

```

## Example: Connection Idle Timer Debug Output

The following example shows output when the idle timer debug commands (**debug subscriber feature error**, **debug subscriber feature event**, **debug subscriber feature name idle-timer error**, and **debug subscriber feature name idle-timer event**) are enabled:

```
*Jan 12 18:43:15.167: SSF[Vt1/uid:4]: Install interface configured
features
*Jan 12 18:43:15.167: SSF[Vt1/uid:4]: Associate segment element handle
0xF4000003 for session 67108875, 1 entries
*Jan 12 18:43:15.167: SSF[Vt1/uid:4/Idle Timeout]: Group feature install
*Jan 12 18:43:15.167: SSF[uid:4/Idle Timeout]: Adding feature to outbound
segment(s)
*Jan 12 18:43:15.167: Idle Timeout[uid:4]: Idle timer start, duration 2000
seconds, direction: outbound
*Jan 12 18:43:16.327: SSM FH: [SSS:PPPoE:8198:Idle Timeout:4097] created
02DFD8
*Jan 12 18:43:16.327: SSM FH: [SSS:PPPoE:8198:Idle Timeout:4097] added
02DFD8 [outbound]
*Jan 12 18:43:16.327: SSM FH: [SSS:PPPoE:8198:Idle Timeout:4097]
installed: ok
*Jan 12 18:43:16.327: SSM FH: [SSS:PPPoE:8198:Idle Timeout:4097]
installed: ok
*Jan 12 18:43:19.147: SSM FH: [SSS:PPPoE:8198:Idle Timeout:4097] bound
```

## Additional References

### Related Documents

Related Topic	Document Title
Cisco IOS commands	<a href="#">Cisco IOS Master Commands List, All Releases</a>
ISG commands	<a href="#">Cisco IOS Intelligent Services Gateway Command Reference</a>
<b>ppp timeout idle</b> and <b>timeout absolute</b> PPP timer commands	<a href="#">Cisco IOS Dial Technologies Command Reference</a>
HA commands	<a href="#">Cisco IOS High Availability Command Reference</a>
HA configuration	<i>High Availability Configuration Guide</i>



**Technical Assistance**

Description	Link
The Cisco Support and Documentation website provides online resources to download documentation, software, and tools. Use these resources to install and configure the software and to troubleshoot and resolve technical issues with Cisco products and technologies. Access to most tools on the Cisco Support and Documentation website requires a Cisco.com user ID and password.	<a href="http://www.cisco.com/cisco/web/support/index.html">http://www.cisco.com/cisco/web/support/index.html</a>

## Feature Information for ISG Policies for Session Maintenance

The following table provides release information about the feature or features described in this module. This table lists only the software release that introduced support for a given feature in a given software release train. Unless noted otherwise, subsequent releases of that software release train also support that feature.

Use Cisco Feature Navigator to find information about platform support and Cisco software image support. To access Cisco Feature Navigator, go to [www.cisco.com/go/cfn](http://www.cisco.com/go/cfn). An account on Cisco.com is not required.

**Table 35: Feature Information for ISG Policies for Session Maintenance**

Feature Name	Releases	Feature Information
ISG: Session: Lifecycle: Idle Timeout	Cisco IOS XE Release 2.2	The ISG idle timeout controls how long a connection can be idle before it is terminated.
ISG: Session Protection and Resiliency: Keepalive-ARP, ICMP	Cisco IOS XE Release 2.2	<p>IP subscriber session keepalive support is configured for monitoring session data traffic in the upstream direction for idleness. Address Resolution Protocol (ARP) is used for Layer 2 connected subscribers. For routed hosts (Layer 3 connected) subscribers, the protocol defaults to Internet Control Message Protocol (ICMP). ICMP is also used in configurations where the access interface does not support ARP.</p> <p>The following command was introduced:</p> <p><b>keepalive (ISG).</b></p>

Feature Name	Releases	Feature Information
ISG: Session: Lifecycle: Packet of Disconnect (POD)	Cisco IOS XE Release 2.2	An ISG can be configured to interact with external policy servers. A policy server can use RADIUS Packet of Disconnect (POD) to manage the life cycle of any ISG session. The primary role of the POD message is to terminate an ISG session.
Downstream Idle Timeout Support	Cisco IOS XE Release 3.4.1S	The connection timer (idle timeout) can be applied to subscriber traffic in a specific direction, through an ISG service policy map or a AAA service profile.  The following command was modified: <b>timeout idle</b> .
Session Timeout Ext to 360 Days	Cisco IOS XE Release 3.5S	Maximum value of the session timer was increased to 31,104,000 seconds. Maximum value of the connection timer was increased to 15,552,000 seconds.  The following commands were modified: <b>timeout absolute</b> , <b>timeout idle</b> .
ISG: Flow Control: SSO/ISSU	Cisco IOS XE Release 3.5S	HA support was added for the session maintenance timers and keepalive.



## Redirecting Subscriber Traffic Using ISG Layer 4 Redirect

Intelligent Services Gateway (ISG) is a software feature set that provides a structured framework in which edge devices can deliver flexible and scalable services to subscribers. This module describes how to configure ISG to redirect subscriber traffic by using the ISG Layer 4 Redirect feature. The ISG Layer 4 Redirect feature enables service providers to better control the user experience by allowing subscriber TCP or UDP packets to be redirected to specified servers for appropriate handling. ISG Layer 4 redirection can be used to facilitate subscriber authentication, initial and periodic advertising captivation, redirection of application traffic, and Domain Name System (DNS) redirection.

- [Finding Feature Information, page 353](#)
- [Restrictions for Redirecting ISG Subscriber Traffic, page 354](#)
- [Information About Redirecting ISG Subscriber Traffic, page 354](#)
- [How to Configure ISG Layer 4 Redirect, page 355](#)
- [Configuration Examples for ISG Layer 4 Redirect, page 361](#)
- [Additional References, page 363](#)
- [Feature Information for Redirecting ISG Subscriber Traffic, page 364](#)

### Finding Feature Information

Your software release may not support all the features documented in this module. For the latest caveats and feature information, see [Bug Search Tool](#) and the release notes for your platform and software release. To find information about the features documented in this module, and to see a list of the releases in which each feature is supported, see the feature information table.

Use Cisco Feature Navigator to find information about platform support and Cisco software image support. To access Cisco Feature Navigator, go to [www.cisco.com/go/cfn](http://www.cisco.com/go/cfn). An account on Cisco.com is not required.

# Restrictions for Redirecting ISG Subscriber Traffic

The ISG Layer 4 Redirect feature applies only to TCP or UDP traffic.

A Layer 4 Redirect feature and a traffic-class (TC) service containing a Layer 4 Redirect feature cannot be applied on the same session. A Layer 4 Redirect feature can be applied on a TC in a service, but not directly on a session.

## Information About Redirecting ISG Subscriber Traffic

### Overview of ISG Layer 4 Redirect

The ISG Layer 4 Redirect feature redirects specified packets to servers that handle the packets in a specified manner. For example, packets sent upstream by unauthorized users can be forwarded to a server that redirects the users to a login page. Similarly, if users try to access a service to which they have not logged in, the packets can be redirected to a server that provides a service login screen.

The Layer 4 Redirect feature supports three types of redirection, which can be applied to subscriber sessions or to flows:

- Initial redirection—Specified traffic is redirected for a specific duration of the time only, starting from when the feature is applied.
- Periodic redirection—Specified traffic is periodically redirected. The traffic is redirected for a specified duration of time. The redirection is then suspended for another specified duration. This cycle is repeated. During periodic redirect, all new TCP connections are redirected until the duration of the redirect is over. After that time any new incoming TCP connections will not be redirected. However, all existing TCP connections that were initiated during this redirection will still be redirected so as not to break the connections.
- Permanent redirection—Specified traffic is redirected to the specified server all the time.

A redirect server can be any server that is programmed to respond to the redirected packets. If ISG is used with a web portal, unauthenticated subscribers can be sent automatically to a login page when they start a browser session. Web portal applications can also redirect to service login pages, advertising pages, and message pages.

Redirected packets are sent to an individual redirect server or redirect server group that consists of one or more servers. ISG selects one server from the group on a rotating basis to receive the redirected packets.

When traffic is redirected, ISG modifies the destination IP address and TCP port of upstream packets to reflect the destination server. For downstream packets, ISG changes the source IP address and port to the original packet's destination.

When traffic is selected by a policy map that includes a **redirection** command, packets are fed back into the policy map classification scheme for a second service selection. The modified IP headers can be subject to different classification criteria. For example, if two class maps exist, each with different **redirection** commands, packets could be redirected, selected by the first class map, and redirected a second time. To avoid this situation, configure traffic class maps so that two consecutive redirections cannot be applied to the same packet.

## Layer 4 Redirect Applications

The Layer 4 Redirect feature supports the following applications:

- TCP redirection for unauthenticated users and unauthorized services—HTTP traffic from subscribers can be redirected to a web dashboard where the subscribers can log in so that authentication and authorization can be performed.
- Initial and periodic redirection for advertising captivation—Subscriber traffic can be redirected to a sponsor's web page for a brief period of time at the start of the session or periodically throughout the session.
- Redirection of application traffic—Application traffic from a subscriber can be redirected so as to provide value-added services. For example, a subscriber's Simple Mail Transfer Protocol (SMTP) traffic can be redirected to a local mail server that can function as a forwarding agent for the mail.
- DNS redirection—DNS queries may be redirected to a local DNS server. In some deployments, such as public wireless LAN (PWLAN) hot spots, subscribers may have a static DNS server addresses, which may not be reachable at certain locations. Redirecting DNS queries to a local DNS server allows applications to work properly without requiring reconfiguration.

## HA Support for Layer 4 Redirect

The SSO and In ISSU feature provides high availability (HA) support for the ISG Layer 4 Redirect feature. Layer 4 redirect includes the selected service group in its checkpointed data during the initial session and bulk synchronization. The standby processor uses the service group instead of selecting a new one.

Because Layer 4 redirect translations are maintained on the forwarding processor, the translation entries and associated timers are preserved after a route processor stateful switchover (SSO) or In Service Software Upgrade (ISSU) event. The entries are re-created, however, on the new active processor after a forwarding processor switchover.

For information about configuring HA on the ISG router, see the [High Availability Configuration Guide, Cisco IOS XE Release 3S](#).

## How to Configure ISG Layer 4 Redirect

There are three ways to apply Layer 4 redirection to sessions. One way is to configure redirection directly on a physical main interface or logical subinterface. A second way is to configure a service profile or service policy map with the Layer 4 redirect attribute in it, and apply that service to the session. A third way is to configure the Layer 4 redirect attribute in the user profile.

The following tasks describe how to configure Layer 4 redirection. The first task is optional. One or more of the next three tasks is required. The last task is optional.

For examples of Layer 4 redirection configuration for specific applications (such as unauthenticated user redirect), see the "Configuration Examples for ISG Layer 4 Redirect" section.

## Defining a Redirect Server Group

Perform this task to define a group of one or more servers to which traffic will be redirected. Traffic will be forwarded to servers on a rotating basis.

### SUMMARY STEPS

1. **enable**
2. **configure terminal**
3. **redirect server-group** *group-name*
4. **server ip** *ip-address* **port** *port-number*

### DETAILED STEPS

	Command or Action	Purpose
<b>Step 1</b>	<b>enable</b>  <b>Example:</b>  Router> enable	Enables privileged EXEC mode.  • Enter your password if prompted.
<b>Step 2</b>	<b>configure terminal</b>  <b>Example:</b>  Router# configure terminal	Enters global configuration mode.
<b>Step 3</b>	<b>redirect server-group</b> <i>group-name</i>  <b>Example:</b>  Router(config)# redirect server-group ADVT-SERVER	Enters redirect server-group configuration mode to define a group of servers in a named redirection server group.
<b>Step 4</b>	<b>server ip</b> <i>ip-address</i> <b>port</b> <i>port-number</i>  <b>Example:</b>  Router(config-sg-14redirect-group)# server ip 10.0.0.1 port 8080	Adds a server to a redirect server group.  • You can enter this command more than one time to add multiple servers to the server group.

## Configuring Layer 4 Redirection in a Service Policy Map

Perform this task to configure Layer 4 redirection in a service policy map.

### Before You Begin

The ISG Layer 4 Redirect feature is configured under a traffic class within a service policy map. This task assumes that you have defined the traffic class map. See the "Configuring ISG Subscriber Services" module for more information.



**Note** Only ISG policing and accounting features can be enabled in conjunction with redirection on the same service policy.

### SUMMARY STEPS

1. **enable**
2. **configure terminal**
3. **redirect session-limit** *maximum-number*
4. **policy-map type service** *policy-map-name*
5. **class type traffic** *class-name*
6. **redirect to** {**group** *server-group-name* | **ip** *ip-address* [**port** *port-number*]} [**duration** *seconds*] [**frequency** *seconds*]

### DETAILED STEPS

	Command or Action	Purpose
<b>Step 1</b>	<p><b>enable</b></p> <p><b>Example:</b></p> <pre>Router&gt; enable</pre>	<p>Enables privileged EXEC mode.</p> <ul style="list-style-type: none"> <li>• Enter your password if prompted.</li> </ul>
<b>Step 2</b>	<p><b>configure terminal</b></p> <p><b>Example:</b></p> <pre>Router# configure terminal</pre>	<p>Enters global configuration mode.</p>
<b>Step 3</b>	<p><b>redirect session-limit</b> <i>maximum-number</i></p> <p><b>Example:</b></p> <pre>Router(config)# redirect session-limit 5</pre>	<p>(Optional) Sets the maximum number of Layer 4 redirects allowed for each subscriber session.</p>
<b>Step 4</b>	<p><b>policy-map type service</b> <i>policy-map-name</i></p> <p><b>Example:</b></p> <pre>Router(config)# policy-map type service service1</pre>	<p>Enters service policy-map configuration mode to create or modify a service policy map, which is used to define an ISG service.</p>

	Command or Action	Purpose
<b>Step 5</b>	<p><b>class type traffic</b> <i>class-name</i></p> <p><b>Example:</b></p> <pre>Router(config-service-policymap)# class type traffic class1</pre>	(Optional) Enters traffic class map configuration mode to specify a traffic class map that identifies the traffic to which this service applies.
<b>Step 6</b>	<p><b>redirect to</b> {<b>group</b> <i>server-group-name</i>   <b>ip</b> <i>ip-address</i> [<b>port</b> <i>port-number</i>]}[<b>duration</b> <i>seconds</i>] [<b>frequency</b> <i>seconds</i>]</p> <p><b>Example:</b></p> <pre>Router(config-service-policymap-class-traffic)# redirect to ip 10.10.10.10</pre>	Redirects traffic to a specified server or server group.

## What to Do Next

You may want to configure a method of activating the service policy map; for example, control policies can be used to activate services. For more information about methods of service activation, see the module "Configuring ISG Subscriber Services".

## Configuring Layer 4 Redirection in a Service Profile or User Profile on the AAA Server

The Layer 4 Redirect feature can be configured as a Cisco vendor-specific attribute (VSA) in a service profile on an authentication, authorization, and accounting (AAA) server. This attribute can appear more than once in a profile to define different types of redirections for a session and can be used in both user and non-TC service profiles simultaneously.

### SUMMARY STEPS

1. Add the Layer 4 Redirect VSA to the user profile or subscriber profile on the AAA server.

### DETAILED STEPS

	Command or Action	Purpose
<b>Step 1</b>	<p>Add the Layer 4 Redirect VSA to the user profile or subscriber profile on the AAA server.</p> <p><b>Example:</b></p> <pre>Cisco-AVPair = "ip:l4redirect=redirect to {group <i>server-group-name</i></pre>	Redirects traffic to a specified server or server group.



	Command or Action	Purpose
	ip <i>server-ip-address</i> [port <i>port-number</i> ] } [duration <i>seconds</i> ] [frequency <i>seconds</i> ]"	

## What to Do Next

If you configure ISG Layer 4 redirection in a service profile, you may want to configure a method of activating the service profile; for example, control policies can be used to activate services. For more information about methods of service activation, see the "Configuring ISG Subscriber Services" module.

## Verifying ISG Traffic Redirection

Perform this task to verify the configuration and operation of ISG Layer 4 traffic redirection. The **show** commands can be used in any order.

### SUMMARY STEPS

1. **enable**
2. **show redirect translations** [ip *ip-address* | **ipv4** | **ipv6**] [**verbose**]
3. **show redirect group** [*group-name*]
4. **show subscriber session** [**detailed**] [**identifier** *identifier* | **uid** *session-id* | **username** *name*]

### DETAILED STEPS

	Command or Action	Purpose
<b>Step 1</b>	<b>enable</b>  <b>Example:</b> Router> enable	Enables privileged EXEC mode.  • Enter your password if prompted.
<b>Step 2</b>	<b>show redirect translations</b> [ip <i>ip-address</i>   <b>ipv4</b>   <b>ipv6</b> ] [ <b>verbose</b> ]  <b>Example:</b> Router# show redirect translations ip 10.0.0.0	Displays ISG Layer 4 redirect translations for sessions.
<b>Step 3</b>	<b>show redirect group</b> [ <i>group-name</i> ]  <b>Example:</b> Router# show redirect group redirect1	Displays information about ISG redirect server groups.

	Command or Action	Purpose
Step 4	<p><b>show subscriber session [detailed] [identifier <i>identifier</i>   uid <i>session-id</i>   username <i>name</i>]</b></p> <p><b>Example:</b></p> <p>Router# show subscriber session detailed</p>	Displays ISG subscriber session information.

**Examples**

The following is sample output from the **show redirect translations** command showing the number of active redirect translations:

```
Router# show redirect translations

Maximum allowed number of L4 Redirect translations per session: 5
Destination IP/port      Server IP/port  Prot  In Flags  Out Flags  Timestamp
10.0.1.2                 23             10.0.2.2  23       TCP       Oct 21 2009 11:48:01
10.0.1.2                 23             10.0.2.2  23       TCP       Oct 21 2009 11:48:01
10.0.1.2                 23             10.0.2.2  23       TCP       Oct 21 2009 11:48:01
Total Number of Translations: 3
Highest number of L4 Redirect: 3 by session with source IP 10.0.0.2
```

The following sample output from the **show subscriber session** command shows that Layer 4 redirect is being applied from the service profile:

```
Router# show subscriber session uid 135

Subscriber session handle: 7C000114, state: connected, service: Local Term
Unique Session ID: 135
Identifier: blind-rdt
SIP subscriber access type(s): IP-Interface
Root SIP Handle: CF000020, PID: 73
Current SIP options: Req Fwding/Req Fwded
Session Up-time: 40 minutes, 30 seconds, Last Changed: 40 minutes, 30 seconds
AAA unique ID: 135
Switch handle: F000086
Interface: ATM2/0.53
Policy information:
  Authentication status: unauthen
  Config downloaded for session policy:
  From Access-Type: IP-Interface, Client: SM, Event: Service Selection Request, Service
  Profile name: blind-rdt, 2 references
  username          "blind-rdt"
  l4redirect        "redirect to group sesm-grp"
  Rules, actions and conditions executed:
  subscriber rule-map blind-rdt
  condition always event session-start
  action 1 service-policy type service name blind-rdt
Session inbound features:
  Feature: Layer 4 Redirect
  Rule Cfg Definition
  #1   SVC Redirect to group sesm-grp  !! applied redirect
Configuration sources associated with this session:
Service: blind-rdt, Active Time = 40 minutes, 32 seconds
Interface: ATM2/0.53, Active Time = 40 minutes, 32 seconds
```

The following is sample output from the **show subscriber session** command for a session in which the Layer 4 redirection is applied on the interface:

```
Router# show subscriber session uid 133
```

```

Subscriber session handle: D7000110, state: connected, service: Local Term
Unique Session ID: 133
Identifier:
SIP subscriber access type(s): IP-Interface
Root SIP Handle: 1E, PID: 73
Current SIP options: Req Fwding/Req Fwded
Session Up-time: 42 minutes, 54 seconds, Last Changed: 42 minutes, 54 seconds
AAA unique ID: 133
Switch handle: 17000084
Interface: FastEthernet0/0/0.505
Policy information:
  Authentication status: unauthen
Session inbound features:
  Feature: Layer 4 Redirect
    Rule Cfg Definition
    #1 INT Redirect to group sesm-grp
Configuration sources associated with this session:
Interface: FastEthernet0/0/0.505, Active Time = 42 minutes, 54 seconds

```

## Configuration Examples for ISG Layer 4 Redirect

### Example: Redirecting Unauthenticated Subscriber Traffic

In the following example, Layer 4 redirection is configured in the service policy map “BLIND-RDT.” This policy is applied to all sessions at session start and redirects subscriber TCP traffic to the server group called “PORTAL.” At account login the subscriber is authenticated and the redirection is not applied.

```

Service-policy type control DEFAULT-IP-POLICY
policy-map type control DEFAULT-IP-POLICY
  class type control always event session-start
    1 service-policy type service name BLIND-RDT
  !
  class type control always event account-logon
    1 authenticate aaa list AUTH-LIST
    2 service-policy type service unapply name BLIND-RDT
policy-map type service BLIND-RDT
  class type traffic CLASS-ALL
    redirect to group PORTAL
  !
redirect server-group PORTAL
server ip 2001:ABCD:14::6, Port 8000

```

### Example: Redirecting Unauthorized Subscriber Traffic

The following example shows the configuration of redirection for unauthorized subscribers. If the subscriber is not logged into the service called “svc,” traffic that matches “svc” is redirected to the server group “PORTAL.” Once the subscriber logs on to the service, the traffic is no longer redirected. When the subscriber logs off the service, redirection is applied again.

```

service-policy type control THE_RULE
!
class-map type traffic match-any CLASS-ALL
!
class-map type traffic match-any CLASS-100_110
  match access-group input 100
  match access-group output 110
!
policy-map type service blind-rdt

```

**Example: Initial ISG Redirection**

```

class type traffic CLASS-ALL
  redirect to group PORTAL
!
policy-map type service svc-rdt
  class type traffic CLASS-ALL
  redirect to group PORTAL
!
policy-map type service svc
  class type traffic CLASS-100_110
  class type traffic default in-out
  drop

policy-map type control THE_RULE
  class type control always event account-logon
  1 authenticate
  2 service-policy type service name svc-rdt
  class type control cond-svc-logon event service-start
  1 service-policy type service unapply name svc-rdt
  2 service-policy type service identifier service-name
  class type control cond-svc-logon event service-stop
  1 service-policy type service unapply name svc
  2 service-policy type service name svc-rdt
  !
class-map type control match-all cond-svc-logon
  match identifier service-name svc
!
redirect server-group PORTAL
  server ip 10.2.36.253 port 80

```

**Example: Initial ISG Redirection**

The following example shows ISG configured to redirect the Layer 4 traffic of all subscribers to a server group called “ADVT” for the initial 60 seconds of the session. After the initial 60 seconds, ISG will stop redirecting the traffic for the rest of the lifetime of the session.

```

service-policy type control initial-rdt
policy-map type control intial-rdt
  class type control always event session-start
  1 service-policy type service name initial-rdt-profile
!
policy-map type service initial-rdt-profile
  class type traffic CLASS-ALL
  redirect to group ADVT duration 60

```

**Example: Periodic ISG Redirection**

The following example shows how to redirect all subscriber traffic for a period of 60 seconds every 3600 seconds:

```

service-policy control periodic-rdt session-start
!
policy-map type control periodic-rdt
  class type control always event session-start
  1 service-policy service periodic-rdt-profile
!
policy-map type service periodic-rdt-profile
  redirect to group ADVT duration 60 frequency 3600

```

## Example: Redirecting DNS Traffic

The following example shows how to redirect all subscriber DNS packets to the server group “DNS-server.”

```
service-policy type control DNS-rdt

policy-map type control DNS-rdt
class type control event session-start
  1 service-policy type service name DNS-rdt-profile
  !
policy-map type service DNS-rdt-profile
class type traffic CLASS-ALL
  redirect to group DNS-server
```

## Additional References

### Related Documents

Related Topic	Document Title
Cisco IOS commands	<a href="#">Cisco IOS Master Commands List, All Releases</a>
ISG commands	<a href="#">Cisco IOS Intelligent Services Gateway Command Reference</a>
Configuring ISG subscriber services	“Configuring ISG Subscriber Services” module in this guide
HA commands	<a href="#">Cisco IOS High Availability Command Reference</a>
HA configuration	<i>High Availability Configuration Guide</i>

### Technical Assistance

Description	Link
The Cisco Support and Documentation website provides online resources to download documentation, software, and tools. Use these resources to install and configure the software and to troubleshoot and resolve technical issues with Cisco products and technologies. Access to most tools on the Cisco Support and Documentation website requires a Cisco.com user ID and password.	<a href="http://www.cisco.com/cisco/web/support/index.html">http://www.cisco.com/cisco/web/support/index.html</a>

## Feature Information for Redirecting ISG Subscriber Traffic

The following table provides release information about the feature or features described in this module. This table lists only the software release that introduced support for a given feature in a given software release train. Unless noted otherwise, subsequent releases of that software release train also support that feature.

Use Cisco Feature Navigator to find information about platform support and Cisco software image support. To access Cisco Feature Navigator, go to [www.cisco.com/go/cfn](http://www.cisco.com/go/cfn). An account on Cisco.com is not required.

**Table 36: Feature Information for Redirecting ISG Subscriber Traffic**

Feature Name	Releases	Feature Information
ISG: Flow Control: Flow Redirect	Cisco IOS XE Release 2.2	The ISG Layer 4 Redirect feature enables service providers to better control the user experience by allowing subscriber TCP or UDP packets to be redirected to specified servers for appropriate handling. ISG Layer 4 redirection can be applied to individual subscriber sessions or flows.
Parameterization for ACL and Layer 4 Redirect	Cisco IOS XE Release 2.4	The Parameterization for ACL and Layer 4 Redirect feature provides parameterization enhancements for access control lists and Layer 4 redirect.
ISG: IPv6 Support phase II	Cisco IOS XE Release 3.5S	IPv6 support was added for the Layer 4 Redirect feature.  The following commands were introduced or modified: <b>redirect session-limit</b> , <b>redirect to, server ip</b> , <b>show redirect group</b> , <b>show redirect translations</b> .
ISG: Flow Control: SSO/ISSU	Cisco IOS XE Release 3.5S	HA support was added for ISG features including the Layer 4 Redirect feature.



## Configuring Layer 4 Redirect Logging

Intelligent Services Gateway (ISG) is a software feature set that provides a structured framework in which edge devices can deliver flexible and scalable services to subscribers. This module describes the Layer 4 Redirect Logging feature.

- [Finding Feature Information, page 365](#)
- [Prerequisites for Layer 4 Redirect Logging, page 365](#)
- [Information About Layer 4 Redirect Logging, page 366](#)
- [How to Configure Layer 4 Redirect Logging, page 368](#)
- [Configuration Examples for Layer 4 Redirect Logging, page 370](#)
- [Additional References, page 371](#)
- [Feature Information for Layer 4 Redirect Logging, page 371](#)

### Finding Feature Information

Your software release may not support all the features documented in this module. For the latest caveats and feature information, see [Bug Search Tool](#) and the release notes for your platform and software release. To find information about the features documented in this module, and to see a list of the releases in which each feature is supported, see the feature information table.

Use Cisco Feature Navigator to find information about platform support and Cisco software image support. To access Cisco Feature Navigator, go to [www.cisco.com/go/cfn](http://www.cisco.com/go/cfn). An account on Cisco.com is not required.

### Prerequisites for Layer 4 Redirect Logging

The Layer 4 Redirect feature must be enabled. For configuration information, see the module “Redirecting Subscriber Traffic Using ISG Layer 4 Redirect” in the *Intelligent Services Gateway Configuration Guide, Cisco IOS XE*.

# Information About Layer 4 Redirect Logging

## ISG Layer 4 Redirect Logging

The Layer 4 Redirect Logging feature allows ISG to capture records of the creation and deletion events for Layer 4 redirect translation entries. These records can identify users who have applications that do not react to HTTP redirect.

The ISG router acts as an exporter of the Layer 4 redirect logging information, sending a UDP packet periodically to the configured external collector. The packet contains all of the Layer 4 redirect logging records, in the NetFlow version 9 export format, for IPv4, IPv6, and dual-stack sessions. The ISG router tracks every creation and deletion event for Layer 4 redirect translation entries on the router. A packet containing the logging records is generated and sent to the external collector after the first of one of the following events occurs:

- A predefined amount of Layer 4 redirect logging data has accumulated in the local buffer.
- A predefined amount of time has passed without the router sending any data records to the collector, and there are data records in the local buffer to be sent.

If more than one type of logging feature is configured on the same router (for example, network address translation (NAT) or Firewall), the number of events that can be generated at one time is shared among all of the logging features. Logging requests are served on a first-come first-serve basis.

Any external collector that supports the NetFlow version 9 or IP information export (IPFIX) protocol can be used to process Layer 4 redirect logging data exported by the ISG router.

## Template Formats for Layer 4 Redirect Logging

The Layer 4 Redirect Logging records that the ISG router sends to the collector use a preconfigured template format. The NetFlow version 9 export packets include a NetFlow packet header followed by the data records and template records that define the structure of the data records, in a format corresponding to the configured template.

The following tables list the fields that are included in records sent to the external collector, in the basic and extended IPv4 and IPv6 templates. The fields are listed in the order in which they appear in the templates. All of the fields in the basic template are also included in the extended template. The last four fields listed in the tables below are the additional fields that are included only in the extended template.

**Table 37: IPv4 Translation Entries Record in the Layer 4 Redirect Logging Template**

Field Name	Field Type	Field Length (bytes)	Description
sourceIPv4Address	8	4	Source IPv4 address.
sourceTransportPort	7	2	Source port number in the transport header.
destinationIPv4Address	12	4	Destination IPv4 address.



Field Name	Field Type	Field Length (bytes)	Description
destinationTransportPort	11	2	Destination port number in the transport header.
l4rServerIPv4Address	44000	4	Layer 4 redirect server IPv4 address.
l4rServerTransportPort	44001	2	Layer 4 redirect server port number.
protocolIdentifier	4	1	Protocol number in the IP header.
l4rEvent	44003	1	1—Translation Entry Create event 2—Translation Entry Delete event
l4rEventTimestamp	44004	4	Time stamp for this Layer 4 Redirect event.
inPackets	2	4	Incoming packet counter.
outPackets	24	4	Outgoing packet counter.
flowId	148	4	ASR internal identifier (EVSI#) of the session or traffic class on which the Layer 4 Redirect feature is configured.

**Table 38: IPv6 Translation Entries Record in the Layer 4 Redirect Logging Template**

Field Name	Field Type	Field Length (bytes)	Description
sourceIPv6Address	27	16	Source IPv6 address.
sourceTransportPort	7	2	Source port number in the transport header.
destinationIPv6Address	28	16	Destination IPv6 address.
destinationTransportPort	11	2	Destination port number in the transport header.
l4rServerIPv6Address	44002	16	Layer 4 redirect server IPv6 address.
l4rServerTransportPort	44001	2	Layer 4 redirect server port number.
protocolIdentifier	4	1	Protocol number in the IP header.
l4rEvent	44003	1	1—Translation Entry Create event 2—Translation Entry Delete event

Field Name	Field Type	Field Length (bytes)	Description
l4rEventTimestamp	44004	4	Time stamp for this Layer 4 redirect event.
inPackets	2	4	Incoming packet counter.
outPackets	24	4	Outgoing packet counter.
flowId	148	4	ASR internal identifier (EVSI#) of the session or traffic class on which the L4R feature is configured.

## How to Configure Layer 4 Redirect Logging

### Enabling ISG Layer 4 Redirect Logging

#### SUMMARY STEPS

1. **enable**
2. **configure terminal**
3. **flow exporter** *exporter-name*
4. **destination** {*ip-address* | *hostname*} [**vrf** *vrf-name*]
5. **source** *interface-type interface-number*
6. **transport udp** *udp-port*
7. **export-protocol netflow-v9**
8. **template data timeout** *seconds*
9. **exit**
10. **redirect log translations** {**basic** | **extended**} **exporter** *exporter-name*
11. **exit**
12. **show flow exporter** *exporter-name*

#### DETAILED STEPS

	Command or Action	Purpose
<b>Step 1</b>	<b>enable</b>  <b>Example:</b> Router> enable	Enables privileged EXEC mode. <ul style="list-style-type: none"> <li>• Enter your password if prompted.</li> </ul>

	Command or Action	Purpose
Step 2	<b>configure terminal</b>  <b>Example:</b> Router# configure terminal	Enters global configuration mode.
Step 3	<b>flow exporter <i>exporter-name</i></b>  <b>Example:</b> Router(config)# flow exporter L4R-EXPORTER	Creates the flow exporter and enters flow exporter configuration mode. <ul style="list-style-type: none"> <li>• This command also allows you to modify an existing flow exporter.</li> </ul>
Step 4	<b>destination {<i>ip-address</i>   <i>hostname</i>} [<i>vrf vrf-name</i>]</b>  <b>Example:</b> Router(config-flow-exporter)# destination 172.16.10.2	Specifies the IP address or hostname of the destination system for the exporter.
Step 5	<b>source <i>interface-type interface-number</i></b>  <b>Example:</b> Router(config-flow-exporter)# source gigabitethernet 0/0/0	Specifies the local interface from which the exporter will use the IP address as the source IP address for exported datagrams.
Step 6	<b>transport udp <i>udp-port</i></b>  <b>Example:</b> Router(config-flow-exporter)# transport udp 650	Specifies the UDP port on which the destination system is listening for exported datagrams.
Step 7	<b>export-protocol netflow-v9</b>  <b>Example:</b> Router(config-flow-exporter)# export-protocol netflow-v9	(Optional) Specifies the version of the NetFlow export protocol used by the exporter. <ul style="list-style-type: none"> <li>• Default is <b>netflow-v9</b>.</li> </ul>
Step 8	<b>template data timeout <i>seconds</i></b>  <b>Example:</b> Router(config-flow-exporter)# template data timeout 120	(Optional) Configure resending of templates based on a timeout.
Step 9	<b>exit</b>  <b>Example:</b> Router(config-flow-exporter)# exit	Exits flow exporter configuration mode and returns to global configuration mode.
Step 10	<b>redirect log translations {<i>basic</i>   <i>extended</i>} exporter <i>exporter-name</i></b>  <b>Example:</b> Router(config)# redirect log translations basic exporter L4R-EXPORTER	Enables the Layer 4 Redirect Logging feature for ISG. <ul style="list-style-type: none"> <li>• For the <i>exporter-name</i> argument, enter the name of the exporter you configured in step 3.</li> </ul>

	Command or Action	Purpose
<b>Step 11</b>	<b>exit</b>  <b>Example:</b> Router(config)# exit	Exits global configuration mode and returns to privileged EXEC mode.
<b>Step 12</b>	<b>show flow exporter <i>exporter-name</i></b>  <b>Example:</b> Router# show flow exporter L4R-EXPORTER	(Optional) Displays the current status of the specified flow exporter.

## Configuration Examples for Layer 4 Redirect Logging

### Example: Enabling Layer 4 Redirect Logging

The following example shows that a flow exporter named L4R-EXPORTER is enabled to send Layer 4 Redirect logging information to an external collector:

```
flow exporter L4R-EXPORTER
 destination 172.16.10.2
 source GigabitEthernet 0/0/0
 transport udp 650
 template data timeout 120
!
!
redirect log translations basic exporter L4R-EXPORTER
```

### Example: Layer 4 Redirect Logging Events

#### Layer4 Redirect IPv4 Translation Entry Creation Event

```
Source IPv4 Address 10.1.1.1, Port 1024,
Destination IPv4 Address 10.10.1.1, Port 80,
L4R Server IPv4 Address 10.1.10.1, Port 8000,
Protocol TCP, Translation Entry Create Event
```

#### Layer 4 Redirect IPv6 Translation Entry Deletion Event

```
Source IPv6 Address 1000::1, Port 1024,
Destination IPv6 Address 2000::1, Port 80,
L4R Server IPv6 Address 2001:ABCD:14::6, Port 8000,
Protocol UDP, Translation Entry Delete Event
```

## Additional References

### Related Documents

Related Topic	Document Title
Cisco IOS commands	<a href="#">Cisco IOS Master Commands List, All Releases</a>
Configuring Layer 4 redirect	“Redirecting Subscriber Traffic Using ISG Layer 4 Redirect” module in the <i>Intelligent Services Gateway Configuration Guide, Cisco IOS XE</i>
ISG commands	<a href="#">Cisco IOS Intelligent Services Gateway Command Reference</a>
NetFlow commands	<a href="#">Cisco IOS NetFlow Command Reference</a>

### Technical Assistance

Description	Link
The Cisco Support and Documentation website provides online resources to download documentation, software, and tools. Use these resources to install and configure the software and to troubleshoot and resolve technical issues with Cisco products and technologies. Access to most tools on the Cisco Support and Documentation website requires a Cisco.com user ID and password.	<a href="http://www.cisco.com/cisco/web/support/index.html">http://www.cisco.com/cisco/web/support/index.html</a>

## Feature Information for Layer 4 Redirect Logging

The following table provides release information about the feature or features described in this module. This table lists only the software release that introduced support for a given feature in a given software release train. Unless noted otherwise, subsequent releases of that software release train also support that feature.

Use Cisco Feature Navigator to find information about platform support and Cisco software image support. To access Cisco Feature Navigator, go to [www.cisco.com/go/cfn](http://www.cisco.com/go/cfn). An account on Cisco.com is not required.

**Table 39: Feature Information for Layer 4 Redirect Logging**

<b>Feature Name</b>	<b>Releases</b>	<b>Feature Information</b>
Layer 4 Redirect Logging Enhancement	Cisco IOS XE Release 3.5S	Allows ISG to export Layer 4 redirect logging information to an external collector.  The following command was introduced: <b>redirect log translations</b> .
RaBaPol Web Traffic L4 Redirect Logging Enhancement	Cisco IOS XE Release 3.5S	Allows ISG to export Layer 4 redirect logging information to an external collector.



# CHAPTER 28

## Configuring ISG Policies for Regulating Network Access

---

Intelligent Services Gateway (ISG) is a Cisco IOS XE software feature set that provides a structured framework in which edge devices can deliver flexible and scalable services to subscribers. ISG supports the use of policies for governing subscriber session bandwidth and network accessibility. This module provides information about the following methods of regulating session bandwidth and network access: Modular Quality of Service (QoS) command-line interface (CLI) policies and ISG policing.

- [Finding Feature Information, page 373](#)
- [Information About ISG Policies for Regulating Network Access, page 374](#)
- [How to Configure ISG Policies for Regulating Network Access, page 375](#)
- [Configuration Examples for ISG Policies for Regulating Network Access, page 379](#)
- [Additional References, page 379](#)
- [Feature Information for ISG Policies for Regulating Network Access, page 380](#)

## Finding Feature Information

Your software release may not support all the features documented in this module. For the latest caveats and feature information, see [Bug Search Tool](#) and the release notes for your platform and software release. To find information about the features documented in this module, and to see a list of the releases in which each feature is supported, see the feature information table.

Use Cisco Feature Navigator to find information about platform support and Cisco software image support. To access Cisco Feature Navigator, go to [www.cisco.com/go/cfn](http://www.cisco.com/go/cfn). An account on Cisco.com is not required.

# Information About ISG Policies for Regulating Network Access

## Methods of Regulating Network Access

ISG supports the following methods of regulating network access. Each of these methods can be applied to an ISG session and can be dynamically updated.

### Modular QoS CLI (MQC) Policies

QoS policies configured using the MQC are supported for subscriber sessions only. MQC policies cannot be applied to ISG services.

### ISG Policing

ISG policing supports policing of upstream and downstream traffic. ISG policing differs from policing configured using the MQC in that ISG policing can be configured in service profiles to support policing of traffic flows. MQC policies cannot be configured in service profiles. ISG policing can also be configured in user profiles and service profiles to support session policing.

## Overview of ISG Policing

Traffic policing allows you to control the maximum rate of traffic sent or received on an interface. Policing is often configured on interfaces at the edge of a network to limit traffic into or out of the network. Traffic that falls within the rate parameters is sent, whereas traffic that exceeds the parameters is dropped or sent with a different priority.

ISG policing supports policing of upstream and downstream traffic and can be applied to a session or a flow. The following sections describe session-based policing and flow-based policing.

### Session-Based Policing

Session-based policing applies to the aggregate of subscriber traffic for a session. In the figure below, session policing would be applied to all traffic moving from the PPPoE client to ISG and from ISG to the PPPoE client.

*Figure 10: Session-Based Policing*

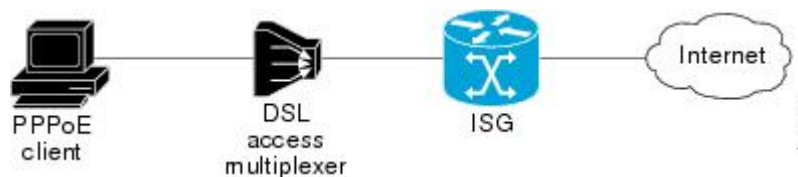

Session-based policing parameters can be configured on a AAA server in either a user profile or a service profile that does not specify a traffic class. It can also be configured on the router in a service policy map. Session-based policing parameters that are configured in a user profile take precedence over session-based policing parameters configured in a service profile or service policy map.



### Flow-Based Policing

Flow-based policing applies only to the destination-based traffic flows that are specified by a traffic class. In the figure below, flow-based policing would allow you to police the traffic between the PPPoE client and Internet 1 or Internet 2.

Figure 11: Flow-Based Policing

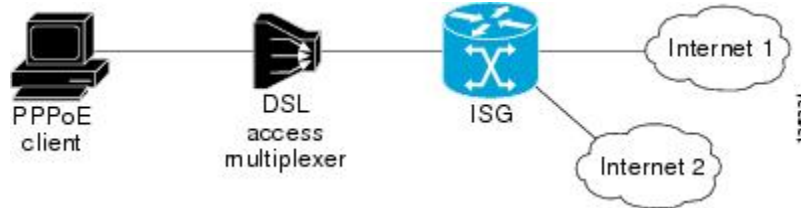

Flow-based policing can be configured on a AAA server in a service profile that specifies a traffic class. It can also be configured on the router under a traffic class in a service policy map. Flow-based policing and session-based policing can coexist and operate simultaneously on subscriber traffic.

# How to Configure ISG Policies for Regulating Network Access

## Configuring ISG Policing

### Configuring Policing in a Service Policy Map on the Router

Perform this task to configure ISG policing on the router.

#### SUMMARY STEPS

1. **enable**
2. **configure terminal**
3. **policy-map type service *policy-map-name***
4. **[*priority*]class type traffic *class-map-name***
5. **police input *committed-rate normal-burst excess-burst***
6. **police output *committed-rate normal-burst excess-burst***

#### DETAILED STEPS

	Command or Action	Purpose
Step 1	<p><b>enable</b></p> <p><b>Example:</b></p> <pre>Router&gt; enable</pre>	<p>Enables privileged EXEC mode.</p> <ul style="list-style-type: none"> <li>• Enter your password if prompted.</li> </ul>

	Command or Action	Purpose
<b>Step 2</b>	<b>configure terminal</b>  <b>Example:</b> <pre>Router# configure terminal</pre>	Enters global configuration mode.
<b>Step 3</b>	<b>policy-map type service <i>policy-map-name</i></b>  <b>Example:</b> <pre>Router(config)# policy-map type service service1</pre>	Creates or modifies a service policy map, which is used to define an ISG service.
<b>Step 4</b>	<b>[<i>priority</i>]class type traffic <i>class-map-name</i></b>  <b>Example:</b> <pre>Router(config-service-policymap)# class type traffic silver</pre>	Associates a previously configured traffic class with the policy map.
<b>Step 5</b>	<b>police input <i>committed-rate normal-burst excess-burst</i></b>  <b>Example:</b> <pre>Router(config-service-policymap-class-traffic)# police input 20000 30000 60000</pre>	Configures ISG policing of upstream traffic. <ul style="list-style-type: none"> <li>• These parameters will be used to limit traffic flowing from the subscriber toward the network.</li> </ul>
<b>Step 6</b>	<b>police output <i>committed-rate normal-burst excess-burst</i></b>  <b>Example:</b> <pre>Router(config-service-policymap-class-traffic)# police output 21000 31500 63000</pre>	Configures ISG policing of downstream traffic. <ul style="list-style-type: none"> <li>• These parameters will be used to limit the traffic flowing from the network toward the subscriber.</li> </ul>

### What to Do Next

You may want to configure a method of activating the service policy map; for example, control policies can be used to activate services. For more information about methods of service activation, see the module "Configuring ISG Subscriber Services".

## Configuring Policing in a Service Profile or User Profile on the AAA Server

### SUMMARY STEPS

1. Do one of the following:
  - Add the following Policing vendor-specific attribute (VSA) to the user profile on the AAA server.
  - 26, 9, 250  
"QU;committed-rate;normal-burst;excess-burst;D;committed-rate;normal-burst;excess-burst"
  - 
  - Add the following Policing VSA to the service profile on the AAA server.

### DETAILED STEPS

	Command or Action	Purpose
<b>Step 1</b>	<p>Do one of the following:</p> <ul style="list-style-type: none"> <li>• Add the following Policing vendor-specific attribute (VSA) to the user profile on the AAA server.</li> <li>• 26, 9, 250 "QU;committed-rate;normal-burst;excess-burst;D;committed-rate;normal-burst;excess-burst"</li> <li>•</li> <li>• Add the following Policing VSA to the service profile on the AAA server.</li> </ul> <p><b>Example:</b></p> <p>26, 9, 251 "QU; committed-rate; normal-burst; excess-burst; D; committed-rate; normal-burst; excess-burst"</p>	<p>Enables ISG policing of upstream and downstream traffic.</p> <ul style="list-style-type: none"> <li>• If you specify the committed rate and normal burst, excess burst will be calculated automatically.</li> <li>• You can specify upstream or downstream parameters first.</li> </ul>

### What to Do Next

You may want to configure a method of activating the service profile; for example, control policies can be used to activate services. For more information about methods of service activation, see the module "Configuring ISG Subscriber Services".

### Verifying ISG Policing

Perform this task to verify ISG policing configuration.

## SUMMARY STEPS

1. **enable**
2. **show subscriber session** [**detailed**] [**identifier** *identifier* | **uid** *session-id*] **username** *name*]

## DETAILED STEPS

	Command or Action	Purpose
<b>Step 1</b>	<b>enable</b>  <b>Example:</b> Router> enable	Enables privileged EXEC mode.  <ul style="list-style-type: none"> <li>• Enter your password if prompted.</li> </ul>
<b>Step 2</b>	<b>show subscriber session</b> [ <b>detailed</b> ] [ <b>identifier</b> <i>identifier</i>   <b>uid</b> <i>session-id</i> ] <b>username</b> <i>name</i> ]  <b>Example:</b> Router# show subscriber session detailed	Displays ISG subscriber session information.

## Examples

The following example shows output for the **show subscriber session** command when policing parameters have been configured in the service profile. The “Config level” field indicates where the policing parameters are configured; in this case, in the service profile.

```
Router# show subscriber session detailed
Current Subscriber Information: Total sessions 2
Unique Session ID: 1
.....
Session inbound features:
Feature: Policing
  Upstream Params:
Average rate = 24000, Normal burst = 4500, Excess burst = 9000
Config level = Service
Session outbound features:
Feature: Policing
  Dnstream Params:
Average rate = 16000, Normal burst = 3000, Excess burst = 6000
Config level = Service
.....
```

The following example shows output for the **show subscriber session** command where upstream policing parameters are specified in a user profile and downstream policing parameters are specified in a service profile.

```
Router# show subscriber session all
Current Subscriber Information: Total sessions 2
Unique Session ID: 2
.....
Session inbound features:
Feature: Policing
  Upstream Params:
Average rate = 24000, Normal burst = 4500, Excess burst = 9000
Config level = Per-user =====> Upstream parameters are specified in
```

```

the user profile.
Session outbound features:
Feature: Policing
  Dnstream Params:
Average rate = 16000, Normal burst = 3000, Excess burst = 6000
Config level = Service =====> No downstream parameters in the user
profile, hence the parameters in the service profile are applied.
.....

```

# Configuration Examples for ISG Policies for Regulating Network Access

## ISG Policing Examples

### Flow-Based Policing Configured in a Service Policy Map Using the CLI

The following example shows the configuration of ISG flow-based policing in a service policy map:

```

class-map type traffic match-any C3
  match access-group in 103
  match access-group out 203
policy-map type service P3
  class type traffic C3
    police input 20000 30000 60000
    police output 21000 31500 63000

```

### Session-Based Policing Configured in a User Profile on a AAA Server

The following example shows policing configured in a user profile:

```
Cisco:Account-Info = "QU;23465;8000;12000;D;64000"
```

### Session-Based Policing Configured in a Service Profile on a AAA Server

The following example shows policing configured in a service profile:

```
Cisco:Service-Info = "QU;16000;D;31000"
```

## Additional References

### Related Documents

Related Topic	Document Title
ISG commands	<a href="#">Cisco IOS Intelligent Services Gateway Command Reference</a>
How to configure QoS policies using the MQC	"Applying QoS Features Using MQC" module in the <i>Quality of Service Configuration Guide</i>

Related Topic	Document Title
How to configure DBS	"Controlling Subscriber Bandwidth" module in the <i>Broadband Access Aggregation and DSL Configuration Guide</i>

### Technical Assistance

Description	Link
<p>The Cisco Support website provides extensive online resources, including documentation and tools for troubleshooting and resolving technical issues with Cisco products and technologies.</p> <p>To receive security and technical information about your products, you can subscribe to various services, such as the Product Alert Tool (accessed from Field Notices), the Cisco Technical Services Newsletter, and Really Simple Syndication (RSS) Feeds.</p> <p>Access to most tools on the Cisco Support website requires a Cisco.com user ID and password.</p>	<a href="http://www.cisco.com/techsupport">http://www.cisco.com/techsupport</a>

## Feature Information for ISG Policies for Regulating Network Access

The following table provides release information about the feature or features described in this module. This table lists only the software release that introduced support for a given feature in a given software release train. Unless noted otherwise, subsequent releases of that software release train also support that feature.

Use Cisco Feature Navigator to find information about platform support and Cisco software image support. To access Cisco Feature Navigator, go to [www.cisco.com/go/cfn](http://www.cisco.com/go/cfn). An account on Cisco.com is not required.

**Table 40: Feature Information for Policies for Regulating Network Access**

Feature Name	Releases	Feature Configuration Information
ISG: Flow Control: QoS Control: Dynamic Rate Limiting	Cisco IOS XE Release 2.2	ISG can change the allowed bandwidth of a session or flow by dynamically applying rate-limiting policies.



## Configuring ISG Integration with SCE

---

Intelligent Services Gateway (ISG) is a software feature set that provides a structured framework in which edge devices can deliver flexible and scalable services to subscribers. This module describes how to configure ISG and Cisco Service Control Engine (SCE) to function as a single policy enforcement point for subscriber sessions.

- [Finding Feature Information, page 381](#)
- [Prerequisites for Configuring ISG Integration with SCE, page 382](#)
- [Restrictions for Configuring ISG Integration with SCE, page 382](#)
- [Information About Configuring ISG Integration with SCE, page 383](#)
- [How to Configure ISG Integration with SCE, page 384](#)
- [Configuration Examples for ISG Integration with SCE, page 393](#)
- [Additional References, page 394](#)
- [Feature Information for Configuring ISG Integration with SCE, page 395](#)

### Finding Feature Information

Your software release may not support all the features documented in this module. For the latest caveats and feature information, see [Bug Search Tool](#) and the release notes for your platform and software release. To find information about the features documented in this module, and to see a list of the releases in which each feature is supported, see the feature information table.

Use Cisco Feature Navigator to find information about platform support and Cisco software image support. To access Cisco Feature Navigator, go to [www.cisco.com/go/cfn](http://www.cisco.com/go/cfn). An account on Cisco.com is not required.

# Prerequisites for Configuring ISG Integration with SCE

## Hardware Requirements

- An SCE platform
- Two connections between the ISG device and the SCE:
  - A control path, through which the ISG device and SCE can exchange policy information
  - A data path that carries the subscriber traffic
- A policy server configured to communicate with the ISG platform. The ISG-SCE integration removes any need for a communication layer between the policy server and the SCE.

## Software Requirements

- Configure control and access policies, accounting, session maintenance, and network access regulation for ISG. For details on these configurations, see the *Intelligent Services Gateway Configuration Guide*.
- Cisco Software Release 3.1.0 or later on the SCE
- Configure SCE appropriately. For instructions on configuring SCE, see the *Cisco Service Control Engine (SCE) Software Configuration Guide*, Release 3.1.

## Restrictions for Configuring ISG Integration with SCE

The following restrictions apply to the integration of the ISG and an SCE:

- When an SCE policy is deactivated, the policy is removed from the session on the SCE, and the session policy reverts to the default SCE policy.
- Only one SCE policy at a time may be applied to a session. Applying additional policies will override the policy previously applied on the SCE.

This feature requires a control bus communication protocol, which runs over RADIUS and RADIUS extensions (as specified in RFC 3576), operating in two modes; PUSH and PULL.

- In PULL mode the ISG device waits for a query from the SCE.
- In PUSH mode the download of an external feature is initiated by the ISG device as soon as an external service is activated on the subscriber session.

To work with the SCE for subscriber management, the control bus protocol must do the following:

- Support pushing a session and make relevant changes to a session to the SCE.
- Allow a session, its relevant identity, and the SCE policy profile to be pulled from the ISG device by using an identity-based query.



- Support accounting events, including the following:
  - Accepting SCE initiated accounting events asynchronously.
  - Correlating SCE accounting data to the appropriate ISG session.
  - Parsing the SCE accounting data to perform protocol translation.

The per-user IP subnet assigned to Point-to-Point Protocol (PPP) users during login is not communicated to SCE. A per-user static route is downloaded to PPP users through the framed-route RADIUS attribute during login. ISG does not send the per-user subnet address for a PPP session to SCE in the CoA provision session (ProvSess) attribute.

## Information About Configuring ISG Integration with SCE

### Overview of ISG-SCE Integration

The ISG Integration with SCE feature integrates ISG and SCE at the policy plane level so that for purposes of subscriber provisioning, ISG and SCE function as a single logical entity. The ISG device and SCE communicate to manage subscriber sessions jointly, minimizing the requirements for coordination with additional external components. ISG handles subscriber management at Layer 4 and below. SCE is primarily focused at Layer 4 and above. When ISG and SCE are configured to work together, they provide tools for these functions:

- Subscriber mapping--Subscriber awareness is distributed between ISG and the SCE. The shared subscriber session is referenced by both devices using a unique session identifier allocated by the ISG. Identity keys such as IP Address, IP Subnet, network access server (NAS) identifier, and NAS port are also associated to the session. SCE policies that should be enabled on the session are identified by their policy names.
- Subscriber policy updates--Change subscriber policies in real time.

### ISG and SCE Roles in Subscriber Management

The table below shows the specific roles of ISG and SCE in subscriber management.

**Table 41: ISG and SCE Roles in Subscriber Management**

Provided by ISG	Provided by SCE
Subscriber aggregation (broadband remote access service--BRAS) Subscriber authorization or authentication Policy management Policy enforcement for <ul style="list-style-type: none"> <li>• Quality of service (QoS)</li> <li>• Multiprotocol label switching (MPLS) virtual private network (VPN)</li> <li>• Redirection</li> <li>• Session termination</li> <li>• Postpaid billing</li> </ul>	Policy enforcement for <ul style="list-style-type: none"> <li>• Application-aware services</li> <li>• Redirection and application-based policy management</li> <li>• Service security</li> <li>• Behavioral classification</li> <li>• URL caching and filtering</li> <li>• Value-added services</li> <li>• Parental controls</li> <li>• Usage and content billing</li> </ul>

ISG pushes policies (or external services) to the SCE for a given subscriber session, in the form of RADIUS change of authorization (CoA) messages. External service activation can be triggered by the policy manager component inside the ISG or by an external authentication, authorization, and accounting (AAA) server. The SCE sees the ISG as the policy manager. ISG serves as a proxy for service activation requests from the external AAA server to the SCE. The SCE sends accounting records to the ISG. The ISG, if configured to do so, serves as a proxy that sends the accounting records to an external AAA server. SCE can also query the ISG about session information for unprovisioned sessions. ISG informs SCE when a session terminates by means of a RADIUS Packet of Disconnect (PoD).

## How to Configure ISG Integration with SCE

### Configuring Communication Between SCE and ISG

Communication between the SCE and the ISG device is managed by an external policy delegation (EPD) handler module in Cisco IOS software. The EPD implements the control bus on the ISG and handles all messaging between the ISG device and SCE. This task is necessary to establish the parameters for the communication between the ISG device and the SCE, including the following:

- Port to which CoA messages are sent from the ISG device and SCE
- Port on which ISG should receive access, accounting, and connection management requests from SCE
- Shared secret between the ISG device and SCE

To configure communication between SCE and the ISG device, enter the following commands on the ISG device.

## SUMMARY STEPS

1. **enable**
2. **configure terminal**
3. **aaa server radius** {sesm | proxy | policy-device}
4. **client** *ipaddress* [**port** *coa destination port*] [**key** *shared secret*]
5. **authentication port** *port-number*
6. **accounting port** *port-number*
7. **key** *shared-secret*
8. **exit**

## DETAILED STEPS

	Command or Action	Purpose
<b>Step 1</b>	<b>enable</b>  <b>Example:</b> Router> enable	Enables privileged EXEC mode. <ul style="list-style-type: none"> <li>• Enter your password if prompted.</li> </ul>
<b>Step 2</b>	<b>configure terminal</b>  <b>Example:</b> Router# configure terminal	Enters global configuration mode.
<b>Step 3</b>	<b>aaa server radius</b> {sesm   proxy   policy-device}  <b>Example:</b> Router(config)# aaa server radius policy-device	Enters RADIUS server configuration mode and configures the RADIUS profile.
<b>Step 4</b>	<b>client</b> <i>ipaddress</i> [ <b>port</b> <i>coa destination port</i> ] [ <b>key</b> <i>shared secret</i> ]  <b>Example:</b> Router(config-locsvr-radius)# client 10.10.10.1 key cisco port 1431	Configures client-specific details. <ul style="list-style-type: none"> <li>• The IP address identifies the destination for CoA messages. If no port is configured, the default port (3799) is used. ISG sends CoA messages to the SCE to provision, update, or deactivate a session and activate or deactivate policies.</li> <li>• A shared secret configured for a specific client overrides the key configured using the <b>key shared-secret</b> command.</li> </ul>
<b>Step 5</b>	<b>authentication port</b> <i>port-number</i>  <b>Example:</b> Router(config-locsvr-radius)# authentication port 1433	Specifies the port on which the EPD handler listens for session and identity query requests from SCE. <ul style="list-style-type: none"> <li>• If no port is specified, the default port (1645) is used.</li> </ul>

	Command or Action	Purpose
<b>Step 6</b>	<b>accounting port</b> <i>port-number</i>  <b>Example:</b> <pre>Router(config-locsvr-radius)# accounting port 1435</pre>	Specifies the port on which the EPD handler listens for accounting and peering requests and maintenance packets from SCE. <ul style="list-style-type: none"> <li>If no port is specified, the default port (1646) is used.</li> </ul>
<b>Step 7</b>	<b>key</b> <i>shared-secret</i>  <b>Example:</b> <pre>Router(config-locsvr-radius)# key xxxxxxxxxx</pre>	Configures the secret shared between the EPD handler and SCE. <ul style="list-style-type: none"> <li>This key is used if no per-client shared secret is configured.</li> </ul>
<b>Step 8</b>	<b>exit</b>  <b>Example:</b> <pre>Router(config-locsvr-rasius)# exit</pre>	Exits RADIUS server configuration mode.

## Configuring SCE Connection Parameter on ISG

To configure the server connection management on either a per-server or a global basis, perform the steps in this section.

### SUMMARY STEPS

1. **enable**
2. **configure terminal**
3. **policy-peer address** *ip-address* **keepalive** *seconds*
4. **policy-peer keepalive** *seconds*
5. **exit**

### DETAILED STEPS

	Command or Action	Purpose
<b>Step 1</b>	<b>enable</b>  <b>Example:</b> <pre>Router&gt; enable</pre>	Enables privileged EXEC mode. <ul style="list-style-type: none"> <li>Enter your password if prompted.</li> </ul>

	Command or Action	Purpose
<b>Step 2</b>	<b>configure terminal</b>  <b>Example:</b> <pre>Router# configure terminal</pre>	Enters global configuration mode.
<b>Step 3</b>	<b>policy-peer address <i>ip-address</i> keepalive <i>seconds</i></b>  <b>Example:</b> <pre>Router(config)# policy-peer address 10.10.10.1 keepalive 6</pre>	Configures the keepalive value, in seconds, for a specific policy defined by the given IP address. <ul style="list-style-type: none"> <li>• Valid values are from 5 to 3600.</li> <li>• The default value is zero (0).</li> <li>• If the default value is in effect on the ISG device, the keepalive value proposed by the external policy device is used.</li> </ul>
<b>Step 4</b>	<b>policy-peer keepalive <i>seconds</i></b>  <b>Example:</b> <pre>Router(config)# policy-peer keepalive 10</pre>	Configures the keepalive value, in seconds, globally. <ul style="list-style-type: none"> <li>• The range of valid values is from 5 to 3600.</li> <li>• The default value is zero (0).</li> <li>• If no per-server keepalive value is configured, the global value is used.</li> <li>• If different values are configured on the ISG device and the SCE, the lower value is used as the keepalive interval.</li> <li>• If neither a per-server nor a global value is configured, the default value of zero is used.</li> </ul>
<b>Step 5</b>	<b>exit</b>  <b>Example:</b> <pre>Router(config)# exit</pre>	Exits global configuration mode.

## Configuring Control Policy on the Policy Manager

To configure the policy manager to download a service, through rules configured by Cisco IOS commands, follow the steps in this section.

### Configuring Control Policy on the ISG

To configure the control policy on the ISG device, perform the steps in this section.

## SUMMARY STEPS

1. **enable**
2. **configure terminal**
3. **policy-map type control** *policy-map-name*
4. **class type control** {*class-map-name* | **always**} **event session-start**
5. *action-number* **service-policy type service name** *service-name*
6. **exit**

## DETAILED STEPS

	Command or Action	Purpose
<b>Step 1</b>	<b>enable</b>  <b>Example:</b> Router> enable	Enables privileged EXEC mode.  <ul style="list-style-type: none"> <li>• Enter your password if prompted.</li> </ul>
<b>Step 2</b>	<b>configure terminal</b>  <b>Example:</b> Router# configure terminal	Enters global configuration mode.
<b>Step 3</b>	<b>policy-map type control</b> <i>policy-map-name</i>  <b>Example:</b> Router(config)# policy-map type control GOLD_POLICY	Configures the specified policy-map on the ISG and enters policy map configuration mode.
<b>Step 4</b>	<b>class type control</b> { <i>class-map-name</i>   <b>always</b> } <b>event session-start</b>  <b>Example:</b> Router(config-control-policymap)# class type control always event acct-notification	Specifies to apply actions matching conditions defined by the class-map-name or always for an event type.  <ul style="list-style-type: none"> <li>• Event types include the following: account-logoff, account-logon, acct-notification, credit-exhausted, quota-depleted, service-failed, service-start, service-stop, session-default-service, session-restart, session-service-found, session-start, and timed-policy-expiry.</li> </ul>
<b>Step 5</b>	<i>action-number</i> <b>service-policy type service name</b> <i>service-name</i>  <b>Example:</b> Router(config-control-policymap)# 1 service-policy type service name sce-service	Defines the list of actions to be performed when the control policy is matched.

	Command or Action	Purpose
Step 6	<p><code>exit</code></p> <p><b>Example:</b></p> <pre>Router(config-control-policymap)# exit</pre>	Exits policy map configuration mode.

## Configuring Auto Service on the AAA Server

To download a service to the ISG by means of auto service, perform the steps in this section.

### SUMMARY STEPS

1. `Cisco-Avpair="subscriber: auto-logon-service=sce-service"`

### DETAILED STEPS

---

```
Cisco-Avpair="subscriber: auto-logon-service=sce-service"
```

Downloads a service name from the SCE to the ISG device.

---

## Configuring Services

To configure services, perform the steps in this section. You can configure this feature either on the ISG device, using the Cisco IOS command line interface (CLI) commands, or on the AAA server.

### Configuring Services on ISG

To configure a service containing accounting features and to activate an external policy on the SCE device, follow the steps in this section.

## SUMMARY STEPS

1. **enable**
2. **configure terminal**
3. **policy-map type service** *service-map-name*
4. **class-map type traffic** *class-map-name*
5. **accounting aaa list** *listname*
6. **sg-service-type external-policy**
7. **policy-name** *name*
8. **service-monitor enable**
9. **exit**

## DETAILED STEPS

	Command or Action	Purpose
<b>Step 1</b>	<b>enable</b>  <b>Example:</b> Router> enable	Enables privileged EXEC mode. <ul style="list-style-type: none"> <li>• Enter your password if prompted.</li> </ul>
<b>Step 2</b>	<b>configure terminal</b>  <b>Example:</b> Router# configure terminal	Enters global configuration mode.
<b>Step 3</b>	<b>policy-map type service</b> <i>service-map-name</i>  <b>Example:</b> Router(config-traffic-classmap)# policy-map type service SVC	Creates a service and enters traffic class map configuration mode.
<b>Step 4</b>	<b>class-map type traffic</b> <i>class-map-name</i>  <b>Example:</b> Router(config-control-policymap-class-control)# class-map type traffic bar	Defines a traffic class and enters control policy-map class configuration mode.
<b>Step 5</b>	<b>accounting aaa list</b> <i>listname</i>  <b>Example:</b> Router(config-service-policymap)# accounting aaa list list1	Configures accounting for ISG and enters service policy map configuration mode.



	Command or Action	Purpose
<b>Step 6</b>	<b>sg-service-type external-policy</b>  <b>Example:</b> <pre>Router(config-control-policymap)# sg-service-type external-policy</pre>	Defines the service as an external policy and enters policy map configuration mode.
<b>Step 7</b>	<b>policy-name name</b>  <b>Example:</b> <pre>Router(config-control-policymap)# policy-name gold</pre> <b>Example:</b>	Defines a corresponding external policy name on the SCE.
<b>Step 8</b>	<b>service-monitor enable</b>  <b>Example:</b> <pre>Router(config-control-policymap)# service-monitor enable</pre> <b>Example:</b>	Enables service monitoring for the external policy device.
<b>Step 9</b>	<b>exit</b>  <b>Example:</b> <pre>Router(config-pol-map)# exit</pre>	Exits policy map configuration mode.

## Configuring Services on the AAA Server

To configure a service on the external AAA server, perform the steps in this section.

### SUMMARY STEPS

1. Cisco:Avpair="subscriber:sg-service-type=external-policy"
2. Cisco:Avpair="subscriber:policy-name=gold"
3. Cisco:Avpair="subscriber:service-monitor=1"
4. Cisco:Avpair="accounting-list=list1"

## DETAILED STEPS

- 
- Step 1** Cisco:Avpair="subscriber:sg-service-type=external-policy"  
Defines the service as an external policy.
- Step 2** Cisco:Avpair="subscriber:policy-name=gold"  
Defines a corresponding external policy name on the ISG.
- Step 3** Cisco:Avpair="subscriber:service-monitor=1"  
Enables service monitoring for the external policy device.
- Step 4** Cisco:Avpair="accounting-list=list1"  
Configures accounting for ISG.
- 

## Troubleshooting Tips

The following command can be used to troubleshoot the integration of ISG with SCE:

- **show subscriber policy peer** { **address** *ip-address* | **handle** *connection-handle* | *id* | **all** }

## Examples

This section contains sample output of the **show subscriber policy peer** command.

### **show subscriber policy peer all**

The following example shows sample output of the command when the **all** keyword is used.

```
Router# show subscriber policy peer all
Peer IP: 10.0.0.10
Conn ID: 11
Mode : PULL
State : ACTIVE
Version: 1.0
Conn up time: 00:00:14
Conf keepalive: 0
Negotiated keepalive: 1000
Time since last keepalive: 00:00:14
Remove owner on pull: TRUE
```

### **show subscriber policy peer all detail**

The following example shows sample output for the **show subscriber policy peer** command when the **detail** keyword is added.

```
Router# show subscriber policy peer all detail
Peer IP: 10.0.0.10
Conn ID: 11
Mode : PULL
State : ACTIVE
Version: 1.0
Conn up time: 00:04:00
```

```

Conf keepalive: 0
Negotiated keepalive: 1000
Time since last keepalive: 00:04:00
Remove owner on pull: TRUE
Associated session details:
12.134.4.5session_guid_str
12.34.4.5session_guid_str

```

## Configuration Examples for ISG Integration with SCE

### ISG Control Bus Configuration Example

The following example shows how to configure the ISG control bus with the SCE management IP address and shared authentication key:

```

aaa server radius policy-device
  client 10.10.10.10
  key cisco
  message-authenticator ignore
!
policy-peer address 10.10.10.10 keepalive 60
!
interface GigabitEthernet5/1/1
  ip address 10.10.10.1 255.255.255.0
!

```

### ISG Integration with SCE Example

The following example shows how to configure two SCEs, each with the same authentication and accounting ports. ISG handles CoA messages on port 1700 for one SCE and on default port 3799 for the other SCE. Peering is maintained for each SCE with the ISG via different keepalive intervals.

When a user session starts, POLICY-LOCAL is applied. If the user's profile at the AAA server has auto-logon, the session will begin using the SCE-SERVICE-LOCAL service. This service has the SCE service-monitor facility enabled. If the user profile does not specify auto-logon to the SCE-SERVICE-LOCAL service, SCE will use its default values for the *policy-name* argument and the **service-monitor** command, which are configured at the SCE.

```

aaa accounting network service_acct start-stop group radius
aaa accounting network session_acct start-stop group radius
aaa server radius policy-device
  authentication port 1343
  accounting port 1345
  message-authenticator ignore
  client 10.10.10.1 port 1341 key cisco
class-map type traffic match-any bar
  match access-group input 102
access-list 102 permit ip any any
policy-map type service sce_service
  class type traffic bar
    accounting aaa list service_acct
  sg-service-type external-policy
  policy-name gold
  service-monitor enable
policy-map type control sce_policy
  class type control always event session-start
    1 service-policy type service sce_service
  class type control always event acct-notification
    1 proxy aaa list session_acct

```

## SCE Control Bus Configuration Examples

### SCE Control Bus Setup Configured in PUSH Mode

The following example shows how to configure the SCE control bus in PUSH mode:

```
scmp
scmp name ISG radius 10.10.10.2 secret cisco auth 1433 acct 1435
scmp subscriber send-session-start
interface LineCard 0
  subscriber anonymous-group name all IP-range
    192.168.12.0:0xffffffff00 scmp name ISG
```

### SCE Control Bus Setup Configured in PULL Mode

The following example shows how to configure the SCE control bus in PULL mode:

```
scmp
scmp name ISG radius 10.10.10.2 secret cisco auth 1433 acct 1435
interface LineCard 0
  subscriber anaonymous-group name all IP-range
    192.168.12.0:0xffffffff00 scmp name ISG
```

## Additional References

### Related Documents

Related Topic	Document Title
ISG commands	<a href="#">Intelligent Services Gateway Command Reference</a>
AAA configuration tasks	The "Authentication, Authorization, and Accounting (AAA)" module in the <i>Security Configuration Guide</i>
AAA commands	The "Authentication, Authorization, and Accounting (AAA)" module in the <i>Cisco IOS Security Command Reference</i>
SCE configuration	<a href="#">Cisco Service Control Engine (SCE) Software Configuration Guide, Release 3.1</a>

**Technical Assistance**

Description	Link
<p>The Cisco Support website provides extensive online resources, including documentation and tools for troubleshooting and resolving technical issues with Cisco products and technologies.</p> <p>To receive security and technical information about your products, you can subscribe to various services, such as the Product Alert Tool (accessed from Field Notices), the Cisco Technical Services Newsletter, and Really Simple Syndication (RSS) Feeds.</p> <p>Access to most tools on the Cisco Support website requires a Cisco.com user ID and password.</p>	<p><a href="http://www.cisco.com/techsupport">http://www.cisco.com/techsupport</a></p>

## Feature Information for Configuring ISG Integration with SCE

The following table provides release information about the feature or features described in this module. This table lists only the software release that introduced support for a given feature in a given software release train. Unless noted otherwise, subsequent releases of that software release train also support that feature.

Use Cisco Feature Navigator to find information about platform support and Cisco software image support. To access Cisco Feature Navigator, go to [www.cisco.com/go/cfn](http://www.cisco.com/go/cfn). An account on Cisco.com is not required.

**Table 42: Feature Information for ISG Integration with SCE**

Feature Name	Releases	Feature Information
<p>ISG: Policy Control: ISG-SCE Control Bus</p>	<p>Cisco IOS XE Release 2.2</p>	<p>ISG accounting provides the means to bill for account or service usage. ISG accounting uses the RADIUS protocol to facilitate interaction between ISG and an external RADIUS-based AAA or mediation server.</p> <p>The following commands were introduced or modified: <b>aaa server radius policy-device</b>, <b>class type control</b>, <b>clear subscriber policy peer</b>, <b>clear subscriber policy peer session</b>, <b>policy-name</b>, <b>policy peer proxy (ISG RADIUS proxy)</b>, <b>service-monitor</b>, <b>sg-service-type external policy</b>, <b>show subscriber policy peer</b>.</p>





## Service Gateway Interface

---

The Service Gateway Interface (SGI) feature implements a web services interface to access the policy, subscriber, and session management functionality of the Intelligent Services Gateway (ISG). It allows application developers to author subscriber management applications using commonly available commercial and open source protocols, encoding, and toolkits.

ISG is a framework of components for the policy-based control of sessions and services on network devices. The SGI feature comprises the data model for policy and associated elements and the operational interface to provision, update, delete, and control activation of those policies.

- [Finding Feature Information](#), page 397
- [Information About Service Gateway Interface](#), page 398
- [How to Enable Service Gateway Interface](#), page 398
- [Configuration Examples for Service Gateway Interface](#), page 401
- [Additional References](#), page 401
- [Feature Information for Service Gateway Interface](#), page 402

### Finding Feature Information

Your software release may not support all the features documented in this module. For the latest caveats and feature information, see [Bug Search Tool](#) and the release notes for your platform and software release. To find information about the features documented in this module, and to see a list of the releases in which each feature is supported, see the feature information table.

Use Cisco Feature Navigator to find information about platform support and Cisco software image support. To access Cisco Feature Navigator, go to [www.cisco.com/go/cfn](http://www.cisco.com/go/cfn). An account on Cisco.com is not required.

# Information About Service Gateway Interface

## ISG

ISG is a Cisco IOS and Cisco IOS XE software feature set that provides a structured framework in which edge devices can deliver flexible and scalable services to subscribers. See "Overview of ISG" for further information.

## BEEP

Block Extensible Exchange Protocol (BEEP) is a protocol standard that is scalable, efficient, simple, extensible, and robust. BEEP is a framework for designing application protocols.

## Benefits of SGI

SGI is a protocol that allows software to be controlled using third-party applications, toolkits, and development platforms for web services.

The SGI feature is a common model that can express ISG provisioning in many languages, and it is easy to use.

# How to Enable Service Gateway Interface

## Configuring BEEP Listener Connection

Perform this task to enable SGI.

### SUMMARY STEPS

1. **enable**
2. **configure terminal**
3. **sgi beep listener [ *port*][ **acl** *access-list*][ **sasl** *sasl-profile*][ **encrypt** *trustpoint*]**
4. **end**

### DETAILED STEPS

	Command or Action	Purpose
Step 1	<b>enable</b>	Enables privileged EXEC mode.



	Command or Action	Purpose
	<b>Example:</b> <pre>Router&gt; enable</pre>	<ul style="list-style-type: none"> <li>Enter your password if prompted.</li> </ul>
<b>Step 2</b>	<b>configure terminal</b>  <b>Example:</b> <pre>Router# configure terminal</pre>	Enters global configuration mode.
<b>Step 3</b>	<b>sgi beep listener [ port][ acl access-list][ sasl sasl-profile][ encrypt trustpoint]</b>  <b>Example:</b> <pre>Router(config)# sgi beep listener 2089</pre>	Enables the SGI feature.
<b>Step 4</b>	<b>end</b>  <b>Example:</b> <pre>Router(config)# end</pre>	Exits global configuration mode.

## Troubleshooting SGI

Perform this task to troubleshoot the SGI.

### SUMMARY STEPS

- enable
- show sgi [session| statistics]
- debug sgi [error| info| xml| gsi| isg-api| all]
- test sgi xml *filename*

### DETAILED STEPS

**Step 1**     **enable**  
Enables privilege EXEC mode. Enter your password if prompted.

**Step 2**     **show sgi [session| statistics]**  
Displays information about current SGI session. This command shows information about SGI sessions that have been started and are currently running, including the running state. It also shows statistical information about SGI sessions that have been started and are currently running. The following is sample output from this command:

**Example:**

```
Router# show sgi session
sgi sessions: open 1(max 10, started 15
session id:1;started at 9:08:05; state OPEN

Router# show sgi statistics
sgi statistics
total messages received 45
current active messages 5; maximum active messages 7
total isg service requests 4
current active services 2; maximum active services 2
sgi process statistics
process sgi handler 1
pid 95, cpu percent (last minute) 1, cpu runtime 10(msec), memory accocated 4200 (bytes)
```

**Step 3** **debug sgi [error|info|xml|gsi|isg-api|all]**

Enables debugging of SGI sessions. The following is sample output from this command when all debugging has been enabled:

**Example:**

```
Router# debug sgi all
Router# show debug

SGI:
SGI All debugging is on
SGI Errors debugging is on
SGI XML debugging is on
SGI Informational debugging is on
SGI Generic Service Interface debugging is on
SGI ISG_API Events debugging is on
SGI ISG_API Errors debugging is on
Router#
Router#
*Jul 1 20:55:11.364: SGI: Session created, session Id 7
*Jul 1 20:55:11.372: sgi beep listen app beep[0x66245188]: frame_available: type=M number=1 answer=-1
more=* size=1400
*Jul 1 20:55:11.372: sgi beep listen app beep[0x66245188]: Content-Type: application/xml
<?xml version="1.0" encoding="UTF-8"?>
...
*Jul 1 20:55:11.372: sgi beep listen app beep[0x66245188]: frame_available: type=M number=1 answer=-1
more=. size=111
*Jul 1 20:55:11.372: sgi beep listen app beep[0x66245188]: gitypes:policyGroup>
</objects>
</sglops:insertPolicyObjectsRequest>
...
*Jul 1 20:55:11.372: SGI: GSI message received, msgid 1, session 7
*Jul 1 20:55:11.376: SGI: XML parsed successfully, request insertPolicyObjectsRequest, msgid 1
*Jul 1 20:55:11.376: SGI: authentication request sent to AAA
*Jul 1 20:55:11.376: SGI: req = [0x67454088] authentication succeeded
*Jul 1 20:55:11.376: SGI: Processing insertPolicyObjectsRequest
*Jul 1 20:55:11.376: SGI: insertPolicyObjectsRequest processing policyGroup:VPDN1, type 1, result:
0
*Jul 1 20:55:11.376: SGI: Processing insertPolicyObjectsResponse
*Jul 1 20:55:11.376: SGI: GSI message sent, msgid 1, session 7
*Jul 1 20:55:12.088: sgi beep listen app beep[0x66245188]: close confirmation: status=+ no error
origin=L scope=C
*Jul 1 20:55:12.088: SGI: Session terminating, session Id 7
```

**Step 4** **test sgi xml filename**

Verifies the format of an SGI XML request. The XML file must be copied to the router before it can be used.

# Configuration Examples for Service Gateway Interface

## Configuring BEEP Listener Connection Example

The following example shows how to configure the BEEP listener connection. The port number is set to 2089.

```
enable
configure terminal
sgi beep listener 2089
```

## Additional References

### Related Documents

Related Topic	Document Title
ISG commands	<a href="#">Cisco IOS Intelligent Services Gateway Command Reference</a>
Overview of ISG	<i>Intelligent Services Gateway Configuration Guide</i>

### Standards

Standard	Title
None	--

### MIBs

MIB	MIBs Link
<ul style="list-style-type: none"> <li>None</li> </ul>	To locate and download MIBs for selected platforms, Cisco IOS releases, and feature sets, use Cisco MIB Locator found at the following URL: <a href="http://www.cisco.com/go/mibs">http://www.cisco.com/go/mibs</a>

### RFCs

RFC	Title
None	--

**Technical Assistance**

Description	Link
<p>The Cisco Support website provides extensive online resources, including documentation and tools for troubleshooting and resolving technical issues with Cisco products and technologies.</p> <p>To receive security and technical information about your products, you can subscribe to various services, such as the Product Alert Tool (accessed from Field Notices), the Cisco Technical Services Newsletter, and Really Simple Syndication (RSS) Feeds.</p> <p>Access to most tools on the Cisco Support website requires a Cisco.com user ID and password.</p>	<p><a href="http://www.cisco.com/techsupport">http://www.cisco.com/techsupport</a></p>

## Feature Information for Service Gateway Interface

The following table provides release information about the feature or features described in this module. This table lists only the software release that introduced support for a given feature in a given software release train. Unless noted otherwise, subsequent releases of that software release train also support that feature.

Use Cisco Feature Navigator to find information about platform support and Cisco software image support. To access Cisco Feature Navigator, go to [www.cisco.com/go/cfn](http://www.cisco.com/go/cfn). An account on Cisco.com is not required.

**Table 43: Feature Information for Service Gateway Interface**

Feature Name	Releases	Feature Information
Service Gateway Interface	Cisco IOS XE Release 2.2	<p>The SGI implements a web services interface to access the policy, subscriber, and session management functionality of ISG.</p> <p>The following commands were introduced or modified: <b>debug sgi</b>, <b>sgi beep listener</b>, <b>show sgi</b>, <b>test sgi xml</b>.</p>



## ISG MIB

---

The Intelligent Services Gateway (ISG) MIB feature defines all objects relevant to subscriber session details, subscriber session statistics, and subscriber service information as MIB objects. These MIB objects are accessed using Simple Network Management Protocol (SNMP), and the network administrators can monitor their ISG box's session in a centralized management server for public wireless LAN deployment requirements.

- [Information About ISG MIB, page 403](#)
- [Additional References, page 404](#)
- [Feature Information for ISG MIB, page 405](#)

## Information About ISG MIB

### ISG MIB Overview

The ISG MIB feature introduces MIB support in Cisco software. The ISG MIB is accessed using remote SNMP software clients. MIB table objects are accessed as read-only through GET, GETNEXT, GETBULK, SET, and TRAP (notification) requests.

### Subscriber Session MIB

The CISCO-SUBSCRIBER-SESSION-MIB contains objects to monitor subscriber session details, session statistics, and job tables to query specific subscriber information.

The following tables are implemented from this MIB:

- **Subscriber Session Table**—This table contains detailed information about a subscriber session. Each row in the table represents a subscriber session. The table row (subscriber session) can be indexed through the ifIndex object, which is unique for each subscriber session.
- **Subscriber Session Statistics Table**—This table provides ISG box-wide subscriber session aggregate statistics information. Each subscriber's session statistics are accessed based on the scope of aggregation. Session type and entity are used to define the scope of aggregation.

- **Subscriber Session Job Tables and Notification**—These tables allow an Element Management System (EMS) or Network Management System (NMS) to submit a job to perform a query on a subset of the current subscriber sessions maintained by the ISG system. The EMS or NMS can create a job and provision it to perform an operation with specified parameters. Every query is a job for the ISG MIB and has a unique Job ID associated with it.

## Dynamic Template MIB

The CISCO-DYNAMIC-TEMPLATE-MIB contains subscriber service information. This information is captured through Dynamic Template MIB definitions and presented in Object Identification (OID) format.

The following tables from the Dynamic Template MIB capture information about subscriber services, subscriber service association with sessions, and subscriber service usage:

- **Template Table**—This table stores basic subscriber service profile information. Each entry in the template table corresponds to a unique subscriber service. This table entry is uniquely identified with a service name.
- **Template Association Table**—This table is used to identify the list of subscriber services associated with each session.
- **Template Usage Table**—This table is used to identify the list of subscriber sessions using a particular subscriber service.

## Additional References

### Related Documents

Related Topic	Document Title
Cisco IOS commands	<a href="#">Master Command List, All Releases</a>
ISG commands	<a href="#">Cisco IOS Intelligent Services Gateway Command Reference</a>

### MIBs

MIB	MIBs Link
<ul style="list-style-type: none"> <li>• CISCO-DYNAMIC-TEMPLATE-MIB</li> <li>• CISCO-SUBSCRIBER-SESSION-MIB</li> </ul>	<p>To locate and download MIBs for selected platforms, Cisco software releases, and feature sets, use Cisco MIB Locator found at the following URL:</p> <p><a href="http://www.cisco.com/go/mibs">http://www.cisco.com/go/mibs</a></p>

**Technical Assistance**

Description	Link
The Cisco Support and Documentation website provides online resources to download documentation, software, and tools. Use these resources to install and configure the software and to troubleshoot and resolve technical issues with Cisco products and technologies. Access to most tools on the Cisco Support and Documentation website requires a Cisco.com user ID and password.	<a href="http://www.cisco.com/cisco/web/support/index.html">http://www.cisco.com/cisco/web/support/index.html</a>

## Feature Information for ISG MIB

The following table provides release information about the feature or features described in this module. This table lists only the software release that introduced support for a given feature in a given software release train. Unless noted otherwise, subsequent releases of that software release train also support that feature.

Use Cisco Feature Navigator to find information about platform support and Cisco software image support. To access Cisco Feature Navigator, go to [www.cisco.com/go/cfn](http://www.cisco.com/go/cfn). An account on Cisco.com is not required.

**Table 44: Feature Information for ISG MIB**

Feature Name	Releases	Feature Information
ISG MIB	Cisco IOS XE Release 3.7S	The Intelligent Services Gateway (ISG) MIB feature defines all objects relevant to subscriber session details, subscriber session statistics, and subscriber service information as MIB objects. These MIB objects are accessed using Simple Network Management Protocol (SNMP), and the network administrators can monitor their ISG box's session in a centralized management server for public wireless LAN deployment requirements.







## ISG SSO and ISSU

---

The SSO and ISSU feature for Intelligent Services Gateway (ISG) adds high availability (HA) support to ISG features.

- [Finding Feature Information, page 407](#)
- [Prerequisites for ISG SSO and ISSU, page 407](#)
- [Information About ISG SSO and ISSU, page 408](#)
- [Additional References, page 409](#)
- [Feature Information for ISG SSO and ISSU, page 410](#)

### Finding Feature Information

Your software release may not support all the features documented in this module. For the latest caveats and feature information, see [Bug Search Tool](#) and the release notes for your platform and software release. To find information about the features documented in this module, and to see a list of the releases in which each feature is supported, see the feature information table.

Use Cisco Feature Navigator to find information about platform support and Cisco software image support. To access Cisco Feature Navigator, go to [www.cisco.com/go/cfn](http://www.cisco.com/go/cfn). An account on Cisco.com is not required.

### Prerequisites for ISG SSO and ISSU

SSO and ISSU must be enabled on the ISG router. For configuration information, see the [High Availability Configuration Guide, Cisco IOS XE Release 3S](#).

# Information About ISG SSO and ISSU

## High Availability for ISG Features

The SSO and ISSU feature provides high availability (HA) support for the following ISG features during a stateful switchover (SSO) or In Service Software Upgrade (ISSU) event:

Feature	Description	Configuration Information
Absolute timeout (session timer)	Timer is restarted on the new standby Route Processor (RP). During bulk synchronization to the standby RP, the remaining timeout duration is sent to the standby RP and used while the feature is being installed.	“Configuring ISG Policies for Session Maintenance” module in this guide
Idle timeout (connection timer)	Timer is restarted on the new standby RP.	“Configuring ISG Policies for Session Maintenance” module in this guide
ISG accounting	Cumulative counters and accounting ID are checkpointed to the standby RP.	“Configuring ISG Accounting” module in this guide
ISG policer (dynamic rate limiting)	HA support was enabled for this feature.	“Configuring MQC Support for IP Sessions” module in this guide
Keepalive	Associated timers are restarted after the control plane switchover.	“Configuring ISG Policies for Session Maintenance” module in this guide
Layer 4 redirect	Layer 4 redirect includes the selected service group in its checkpoint data during the initial session and bulk synchronization. The standby RP uses the service group instead of selecting a new one.	“Redirecting Subscriber Traffic Using ISG Layer 4 Redirect” module in this guide
Port-bundle host key (PBHK)	PBHK includes the allocated bundle ID in its checkpoint data during the initial session and bulk synchronization. Upon session replay, the standby RP reserves the bundle ID instead of allocating a new one.	“Configuring ISG Port-Bundle Host Key” module in this guide
Traffic classes	ISG traffic classes are checkpointed to the standby RP and established during session replay.	“Configuring ISG Subscriber Services” module in this guide

# Additional References

## Related Documents

Related Topic	Document Title
Cisco IOS commands	<a href="#">Cisco IOS Master Commands List, All Releases</a>
ISG commands	<a href="#">Cisco IOS Intelligent Services Gateway Command Reference</a>
HA commands	<a href="#">Cisco IOS High Availability Command Reference</a>
HA configuration	<a href="#">High Availability Configuration Guide, Cisco IOS XE Release 3S</a>
Configuring ISG accounting	“Configuring ISG Accounting” module in this guide
Configuring ISG timers	“Configuring ISG Policies for Session Maintenance” module in this guide
Configuring Layer 4 redirect	“Redirecting Subscriber Traffic Using ISG Layer 4 Redirect” module in this guide
Configuring port-bundle host key	“Configuring ISG Port-Bundle Host Key” module in this guide
Configuring traffic classes	“Configuring ISG Subscriber Services” module in this guide

## Technical Assistance

Description	Link
The Cisco Support and Documentation website provides online resources to download documentation, software, and tools. Use these resources to install and configure the software and to troubleshoot and resolve technical issues with Cisco products and technologies. Access to most tools on the Cisco Support and Documentation website requires a Cisco.com user ID and password.	<a href="http://www.cisco.com/cisco/web/support/index.html">http://www.cisco.com/cisco/web/support/index.html</a>

## Feature Information for ISG SSO and ISSU

The following table provides release information about the feature or features described in this module. This table lists only the software release that introduced support for a given feature in a given software release train. Unless noted otherwise, subsequent releases of that software release train also support that feature.

Use Cisco Feature Navigator to find information about platform support and Cisco software image support. To access Cisco Feature Navigator, go to [www.cisco.com/go/cfn](http://www.cisco.com/go/cfn). An account on Cisco.com is not required.

**Table 45: Feature Information for ISG SSO and ISSU**

Feature Name	Releases	Feature Information
ISG: Flow Control: SSO/ISSU	Cisco IOS XE Release 3.5S	HA support was added for the following ISG features: <ul style="list-style-type: none"> <li>• Absolute Timeout</li> <li>• Idle Timeout</li> <li>• ISG Accounting</li> <li>• ISG Policer</li> <li>• Keepalive</li> <li>• Layer 4 Redirect</li> <li>• Port-Bundle Host Key</li> <li>• Traffic Classes</li> </ul>



## CHAPTER 33

# ISG Debuggability

---

The ISG Debuggability feature supports conditional debugging of simple IP subscriber sessions whereby debugs of only specified sessions appear in the debug log. The conditions that can be applied to the subscriber sessions include IP address, VRF (IPv4 or IPv6), and MAC address. This module describes how to enable conditional debuggability on Cisco Intelligent Services Gateway (ISG) subscriber sessions.

- [Restrictions for ISG Debuggability, page 411](#)
- [Information About ISG Debuggability, page 411](#)
- [Additional References for ISG Debuggability, page 412](#)
- [Feature Information for ISG Debuggability, page 412](#)

## Restrictions for ISG Debuggability

- Conditional debugging is not available for service manager, QOS policy, most of the command handler, EPD controller, ANCP, and CCM. Also, L2TP, VPDN, PPP, and PPP-based sessions can not be conditionally debugged.

## Information About ISG Debuggability

### ISG Debugging Behavior

Prior to this enhancement, debugging could be enabled for individual modules through module-wise debugging commands. These debugs provide the flexibility to limit the debugs to a specified subset of modules. However, when these debugs were enabled to debug session-related issues, the logs contained debug information for all sessions which would sometimes be unmanageable depending on the scale. With the conditional debugging enhancement, the debug logs are limited to only specified sessions.

To determine if session debug logs are printed for the specified module, check the following conditions:

- Debug condition is configured for the session identifier
- Debug condition is enabled on the device

- Module debugging is enabled

## Additional References for ISG Debuggability

### Related Documents

Related Topic	Document Title
Cisco IOS commands	<a href="#">Master Command List, All Releases</a>
ISG commands	<a href="#">ISG Command Reference</a>

### Technical Assistance

Description	Link
<p>The Cisco Support website provides extensive online resources, including documentation and tools for troubleshooting and resolving technical issues with Cisco products and technologies.</p> <p>To receive security and technical information about your products, you can subscribe to various services, such as the Product Alert Tool (accessed from Field Notices), the Cisco Technical Services Newsletter, and Really Simple Syndication (RSS) Feeds.</p> <p>Access to most tools on the Cisco Support website requires a Cisco.com user ID and password.</p>	<a href="http://www.cisco.com/support">http://www.cisco.com/support</a>

## Feature Information for ISG Debuggability

The following table provides release information about the feature or features described in this module. This table lists only the software release that introduced support for a given feature in a given software release train. Unless noted otherwise, subsequent releases of that software release train also support that feature.

Use Cisco Feature Navigator to find information about platform support and Cisco software image support. To access Cisco Feature Navigator, go to [www.cisco.com/go/cfn](http://www.cisco.com/go/cfn). An account on Cisco.com is not required.

**Table 46: Feature Information for ISG Debuggability**

Feature Name	Releases	Feature Information
ISG Debuggability		<p>The ISG Debuggability feature supports conditional debugging of simple IP subscriber sessions whereby debugs of only specified sessions appear in the debug log. The conditions that can be applied to the subscriber sessions include IP address, VRF (IPv4 or IPv6), and MAC address..</p> <p>The following commands were introduced: <b>subscriber per-session debug</b>, <b>show subscriber log</b>, <b>show subscriber per-session debug sessions-hit</b>, <b>clear subscriber log</b>.</p>







## Troubleshooting ISG with Session Monitoring and Distributed Conditional Debugging

---

Intelligent Services Gateway (ISG) is a software feature set that provides a structured framework in which edge devices can deliver flexible and scalable services to subscribers. This document describes ISG session monitoring and distributed conditional debugging. Conditional debugging facilitates debug filtering for ISG and is available as distributed conditional debugging.

- [Finding Feature Information, page 415](#)
- [Prerequisites for ISG Session Monitoring and Distributed Conditional Debugging, page 416](#)
- [Restrictions for Distributed Conditional Debugging, page 416](#)
- [Information About ISG Session Monitoring and Distributed Conditional Debugging, page 416](#)
- [How to Enable ISG Session Monitoring and Distributed Conditional Debugging, page 417](#)
- [Configuration Examples for ISG Distributed Conditional Debugging, page 424](#)
- [Additional References, page 426](#)
- [Feature Information for Distributed Conditional Debugging, page 426](#)

### Finding Feature Information

Your software release may not support all the features documented in this module. For the latest caveats and feature information, see [Bug Search Tool](#) and the release notes for your platform and software release. To find information about the features documented in this module, and to see a list of the releases in which each feature is supported, see the feature information table.

Use Cisco Feature Navigator to find information about platform support and Cisco software image support. To access Cisco Feature Navigator, go to [www.cisco.com/go/cfn](http://www.cisco.com/go/cfn). An account on Cisco.com is not required.

# Prerequisites for ISG Session Monitoring and Distributed Conditional Debugging

Before using the information in this module, it is recommended that you be familiar with the use of Cisco IOS **debug** commands and conditional debugging. See the "Additional References" section to find information about these topics.

## Restrictions for Distributed Conditional Debugging

Conditions that are set for an active session take effect only when the session is terminated and reestablished.



### Caution

Because debugging output is assigned high priority in the CPU process, it can render the system unusable. For this reason, use the Cisco IOS **debug** commands only to troubleshoot specific problems or during troubleshooting sessions with Cisco technical support staff. Moreover, it is best to use **debug** commands during periods of lower network traffic and fewer users, or on a debug chassis with a single active session. Debugging during these periods decreases the likelihood that increased **debug** command processing overhead will affect system use.

## Information About ISG Session Monitoring and Distributed Conditional Debugging

### ISG Session and Flow Monitoring

ISG introduces a mechanism that allows an administrator to monitor ISG sessions and flows continuously. The **show interface monitor** command, which displays interface statistics, and the **show process cpu monitor** command, which displays information about CPU usage, both update the information in their displays at specified intervals. These commands also provide the ability to freeze or clear the information in the display.

### ISG Distributed Conditional Debugging

#### Benefits of Enhanced Conditional Debugging for the ISG Platforms

Because thousands of user sessions run on the ISG platforms, it is not practical to troubleshoot a problem with a session by enabling the various component **debug** commands that are available and trace through the messages for a single session or user. Instead, it is more practical to filter debugging messages for a single session or call across the various components that a session traverses. For this reason, the conditional debugging previously offered in the software has been enhanced to facilitate debug filtering for ISG and is available as distributed conditional debugging.

## Cisco IOS XE Software Components Supported by Distributed Conditional Debugging

The following components are supported for ISG distributed conditional debugging:

- Authentication, authorization, and accounting (AAA) and RADIUS
- Feature Manager
- Policy Manager
- PPP
- PPP over Ethernet (PPPoE)
- Session Manager
- Virtual Private Dialup Network (VPDN)

See Table 1 and Table 2 for specific commands that are supported for distributed conditional debugging.

# How to Enable ISG Session Monitoring and Distributed Conditional Debugging

## Monitoring ISG Sessions and Flows

Perform this task to monitor interface and CPU statistics. The **show** commands are not required and may be entered in any order.

### SUMMARY STEPS

1. **enable**
2. **show interface** *type number* **monitor** [**interval seconds**]
3. **show processes cpu monitor** [**interval seconds**]

### DETAILED STEPS

	Command or Action	Purpose
Step 1	<p><b>enable</b></p> <p><b>Example:</b></p> <pre>Router&gt; enable</pre>	<p>Enables privileged EXEC mode.</p> <ul style="list-style-type: none"> <li>• Enter your password if prompted.</li> </ul>

	Command or Action	Purpose
<b>Step 2</b>	<p><b>show interface</b> <i>type number</i> <b>monitor</b> [<i>interval seconds</i>]</p> <p><b>Example:</b></p> <pre>Router# show interface gigabitethernet 3/0/0 monitor interval 10</pre>	Displays interface statistics that are updated at specified intervals.
<b>Step 3</b>	<p><b>show processes cpu monitor</b> [<i>interval seconds</i>]</p> <p><b>Example:</b></p> <pre>Router# show processes cpu monitor</pre>	Displays detailed CPU utilization statistics that are updated at specified intervals.

## Configuring Distributed Conditional Debugging

Two main tasks are required for configuring distributed conditional debugging: enabling conditional debugging, and issuing one or more supported **debug** commands. These required tasks are described in the following sections:

### ISG Debug Condition Commands

The table below lists the **debug condition** commands that you can issue at the EXEC prompt to enable distributed conditional debugging. You can set more than one condition.

**Table 47: Supported Conditional Debug Commands**

Command	Purpose
<b>debug condition domain</b> <i>domain-name</i>	Filters messages on the specified domain name.
<b>debug condition interface</b> {Fast Ethernet   Gigabit Ethernet   TenGigabit Ethernet} <i>vlan-id ID</i>	Filters messages on the specified VLAN identifier.
<b>debug condition mac-address</b> <i>hexadecimal-MAC-address</i>	Filters messages on the specified MAC address.
<b>debug condition portbundle ip</b> <i>IP-address bundle bundle-number</i>	Filters messages on the specified Port-Bundle Host Key (PBHK).
<b>debug condition session-id</b> <i>session-ID</i>	Filters messages on the specified session identifier.  <b>Note</b> The session identifier can be obtained by entering the <b>show subscriber session</b> command.
<b>debug condition username</b> <i>email-address</i>	Filters messages on the specified Internet username.

## Debug Commands That Are Supported by ISG Conditional Debug

The table below lists the Cisco IOS debugging commands that are supported for distributed conditional debugging. The commands are listed by component. One or more of these commands can be issued after enabling one of the **debug condition** commands listed in the below table.

*Table 48: Debug Commands Supported by ISG Distributed Conditional Debugging*

<b>AAA Debug Commands</b>
<b>debug aaa accounting</b>
<b>debug aaa authentication</b>
<b>debug aaa authorization</b>
<b>debug aaa id</b>
PPP Debug Commands
<b>debug ppp authentication</b>
<b>debug ppp bap error</b>
<b>debug ppp bap events</b>
<b>debug ppp bap negotiation</b>
<b>debug ppp cbcp</b>
<b>debug ppp error</b>
<b>debug ppp mppe detailed</b>
<b>debug ppp mppe events</b>
<b>debug ppp mppe pack</b>
<b>debug ppp multi data</b>
<b>debug ppp multi events</b>
<b>debug ppp multi frag</b>
<b>debug ppp negotiation</b>
<b>debug ppp pack</b>
<b>debug ppp subscriber</b>

<b>AAA Debug Commands</b>
PPPoE Debug Commands
<b>debug pppoe data</b>
<b>debug pppoe error</b>
<b>debug pppoe event</b>
<b>debug pppoe packet</b>
Session Manager Debug Commands
<b>debug subscriber aaa authorization event</b>
<b>debug subscriber aaa authorization fsm</b>
<b>debug subscriber error</b>
<b>debug subscriber event</b>
Feature Manager Debug Commands
<b>debug subscriber feature access-list error</b>
<b>debug subscriber feature access-list event</b>
<b>debug subscriber feature compression detail</b>
<b>debug subscriber feature compression error</b>
<b>debug subscriber feature compression event</b>
<b>debug subscriber feature detail</b>
<b>debug subscriber feature error</b>
<b>debug subscriber feature event</b>
<b>debug subscriber feature interface-config error</b>
<b>debug subscriber feature interface-config event</b>
<b>debug subscriber feature modem-on-hold detail</b>
<b>debug subscriber feature modem-on-hold error</b>
<b>debug subscriber feature modem-on-hold event</b>

<b>AAA Debug Commands</b>
<b>debug subscriber feature portbundle error</b>
<b>debug subscriber feature portbundle event</b>
<b>debug subscriber feature portbundle packet</b>
<b>debug subscriber feature qos-policy error</b>
<b>debug subscriber feature qos-policy event</b>
<b>debug subscriber feature static-routes error</b>
<b>debug subscriber feature static-routes event</b>
<b>debug subscriber feature traffic-classification detail</b>
<b>debug subscriber feature traffic-classification error</b>
<b>debug subscriber feature traffic-classification event</b>
Policy Manager Debug Commands
<b>debug subscriber fsm</b>
<b>debug subscriber policy condition</b>
<b>debug subscriber policy detail</b>
<b>debug subscriber policy error</b>
<b>debug subscriber policy event</b>
<b>debug subscriber policy fsm</b>
<b>debug subscriber policy rule</b>
<b>debug subscriber session error</b>
<b>debug subscriber session event</b>
VPDN Debug Commands
<b>debug vpdn call event</b>
<b>debug vpdn call fsm</b>
<b>debug vpdn error</b>

<b>AAA Debug Commands</b>
<b>debug vpdn event</b>
<b>debug vpdn event disconnect</b>

## Restrictions

The **debug condition session-id** command filters a session only after the session has been established. The session identifier is a unique dynamic number generated internally by the Cisco IOS software and assigned to each session when the session is established.

In VPDN, the **debug** commands and messages associated with tunnels cannot be filtered because they are not associated with a session, but are displayed during the tunnel-establishment phase. The debugging messages will be displayed even if filtering is enabled by one of the conditions.

If multiple conditions are set, the debugging messages corresponding to all the sessions that meet any of the conditions will be displayed. Some conditions, such as domain name, will trigger debugging messages for all the sessions that belong to the particular domain.

## Enabling Distributed Conditional Debugging

Perform this task to enable distributed conditional debugging for ISG.

### SUMMARY STEPS

1. **enable**
2. **debug condition** *command*
3. **debug** *command*

### DETAILED STEPS

	<b>Command or Action</b>	<b>Purpose</b>
<b>Step 1</b>	<b>enable</b>  <b>Example:</b> Router> enable	Enables privileged EXEC mode.  • Enter your password if prompted.
<b>Step 2</b>	<b>debug condition</b> <i>command</i>  <b>Example:</b> Router# debug condition username user@cisco.com	Enter one or more of the <b>debug condition</b> commands to enable distributed conditional debugging.



	Command or Action	Purpose
<b>Step 3</b>	<b>debug</b> <i>command</i>  <b>Example:</b> Router# debug subscriber aaa authorization fsm	Enter one or more of the supported <b>debug</b> commands.

## Displaying Debugging Conditions

To display the debugging conditions that have been set, perform the following task:

### SUMMARY STEPS

1. enable
2. show debug condition

### DETAILED STEPS

	Command or Action	Purpose
<b>Step 1</b>	<b>enable</b>  <b>Example:</b> Router> enable	Enables privileged EXEC mode. <ul style="list-style-type: none"> <li>• Enter your password if prompted.</li> </ul>
<b>Step 2</b>	<b>show debug condition</b>  <b>Example:</b> Router# show debug condition	Displays conditions that have been set for debugging.

## Troubleshooting Tips

The Cisco IOS software displays messages as you set the conditions for filtering the debugging.

When a condition is set, it is assigned a number, as follows:

```
Condition 1 set
```

If a condition has already been set, the following message is displayed:

```
% Condition already set
```

The following messages and prompt are displayed when you attempt to disable the last condition using the **no** form of a **debug condition** command:

```
This condition is the last interface condition set.
Removing all conditions may cause a flood of debugging messages
to result, unless specific debugging flags are first removed.
Proceed with removal? [yes/no]: yes
Condition 1 has been removed
```



**Tip** Use the **no** form of the commands to disable all **debug** commands before disabling all of the debugging conditions that have been set.

## Configuration Examples for ISG Distributed Conditional Debugging

### Monitoring Interface Statistics Example

The following example shows sample output for the **show interface monitor** command. The display will be updated every 10 seconds.

```
Router> show interface gigabitethernet 0/0/0 monitor interval 10
Router Name: Scale3-Router8      Update Secs: 10
Interface Name: GigabitEthernet 0/0/0 Interface Status: UP, line is up
Line Statistics:                Total:      Rate(/s)   Delta
Input Bytes:                    123456    123        7890
Input Packets:                  3456     56         560
Broadcast:                      1333     6          60
OutputBytes:                    75717    123        1230
Output Packets:                 733     44         440
Error Statistics:              Total:      Delta:
Input Errors:                   0         0
CRC Errors:                     0         0
Frame Errors:                   0         0
Ignored:                        0         0
Output Errors:                  0         0
Collisions:                     0         0
No. Interface Resets: 2
End = e      Clear = c      Freeze = f
Enter Command:
```

### Monitoring CPU Statistics Example

The following example shows sample output for the **show processes cpu monitor** command:

```
Router> show processes cpu monitor

CPU utilization for five seconds: 0%/0%; one minute: 0%; five minutes: 0%
PID Runtime(ms)   Invoked    uSecs   5Sec   1Min   5Min   TTY Process
  3      772         712      1084   0.08% 0.04% 0.02%  0   Exec
 67      276        4151       66   0.08% 0.03% 0.01%  0 L2TP mgmt daemon
116      604        2263       266   0.16% 0.05% 0.01%  0 IDMGR CORE

End = e      Freeze = f
```

Enter Command:

## Enabling ISG Distributed Conditional Debugging Example

The following example shows how to filter PPP, PPPoE, and Session Manager debugs for a PPPoE session with username “user@cisco.com”. Only debugging messages for the defined user are displayed on the console. Any other debugging messages associated with other users will not be displayed.

```
Router# debug condition username user@cisco.com
Condition 1 set

Router# debug ppp negotiation
Router# debug pppoe event
Router# debug subscriber session event
```

## Displaying Debugging Conditions Example

The following example shows how to display debugging conditions that have been set.

```
Router# show debug condition

Condition 1: domain cisco.com (0 flags triggered)
Condition 2: username user@cisco.com (0 flags triggered)
Condition 3: ip 172.19.200.10 (0 flags triggered)
```

## Filtering Debug Output Example

In the following example, the output of the **debug subscriber packet detail** command is filtered on the basis of the username “cpe6\_1@isp.com”:

```
Router# debug condition username cpe6_1@isp.com
Condition 1 set
Router# show debug

Condition 1: username cpe6_1@isp.com (0 flags triggered)

Router# debug subscriber packet detail
SSS packet detail debugging is on

Router# show debug
SSS:
  SSS packet detail debugging is on

Condition 1: username cpe6_1@isp.com (0 flags triggered)
```

# Additional References

## Related Documents

Related Topic	Document Title
ISG commands	<a href="#">Cisco IOS Intelligent Services Gateway Command Reference</a>
Debug commands	<i>Cisco IOS Debug Command Reference</i>
Conditional debugging	"Conditionally Triggered Debugging" chapter in the <i>Cisco IOS Debug Command Reference</i>

## Technical Assistance

Description	Link
<p>The Cisco Support website provides extensive online resources, including documentation and tools for troubleshooting and resolving technical issues with Cisco products and technologies.</p> <p>To receive security and technical information about your products, you can subscribe to various services, such as the Product Alert Tool (accessed from Field Notices), the Cisco Technical Services Newsletter, and Really Simple Syndication (RSS) Feeds.</p> <p>Access to most tools on the Cisco Support website requires a Cisco.com user ID and password.</p>	<a href="http://www.cisco.com/cisco/web/support/index.html">http://www.cisco.com/cisco/web/support/index.html</a>

# Feature Information for Distributed Conditional Debugging

The following table provides release information about the feature or features described in this module. This table lists only the software release that introduced support for a given feature in a given software release train. Unless noted otherwise, subsequent releases of that software release train also support that feature.

Use Cisco Feature Navigator to find information about platform support and Cisco software image support. To access Cisco Feature Navigator, go to [www.cisco.com/go/cfn](http://www.cisco.com/go/cfn). An account on Cisco.com is not required.

**Table 49: Feature Information for ISG Session Monitoring and Distributed Conditional Debugging**

Feature Name	Releases	Feature Configuration Information
ISG: Instrumentation: Session and Flow Monitoring	Cisco IOS XE Release 2.2	ISG provides a mechanism for continuously monitoring interface and CPU statistics. This feature introduces the <b>show interface monitor</b> and <b>show processes cpu monitor</b> commands, which display statistics that are updated at specified intervals.
ISG: Instrumentation: Advanced Conditional Debugging	Cisco IOS XE Release 2.2	ISG provides the ability to define various conditions for filtering debug output. Conditional debugging generates very specific and relevant information that can be used for session, flow, subscriber, and service diagnostics.





## Configuring ISG Troubleshooting Enhancements

The Intelligent Services Gateway (ISG) debugging enhancements enable you to more easily isolate issues with ISG subscriber sessions in a production network, such as a session getting stuck in a dangling state (never reaches the established state). The troubleshooting enhancements described in this module allow you to diagnose these issues by introducing expanded statistics collection and event tracing.

- [Restrictions for ISG Troubleshooting Enhancements, page 429](#)
- [Information About ISG Troubleshooting Enhancements, page 429](#)
- [How to Enable ISG Troubleshooting Enhancements, page 430](#)
- [Configuration Examples for ISG Troubleshooting Enhancements, page 435](#)
- [Additional References, page 436](#)
- [Feature Information for ISG Troubleshooting Enhancements, page 437](#)

### Restrictions for ISG Troubleshooting Enhancements

Enabling the **subscribertracehistory** command does not mean that all event traces for subscriber sessions are stored in the history buffer. Event traces for the DPM and PM are written to their respective history buffers only if a session has an issue (such as a session that becomes a dangling session).

### Information About ISG Troubleshooting Enhancements

#### DPM Statistics

The DHCP policy module (DPM) has many complex interactions with other components such as the policy manager (PM) module, which can make it difficult to troubleshoot issues and find the root cause. For example, dangling IP sessions are often caused by an error in the interactions between DHCP, the DPM, and the PM, resulting in DPM sessions getting stuck in a startup state.

The DPM enhancements enable more efficient debugging of issues with DPM and its interactions in customer networks. This includes improved statistics collection at both the system and session level to show failure data, more comprehensive error messages, and event tracing.

DPM contexts could previously be displayed only by selecting the MAC address. These enhancements add the ability to search and display all DPM contexts on the router, DPM contexts for a particular client IP address, or DPM contexts in a particular state. All debug output is now prefixed with the DPM context identifier and MAC address so that in a large-scale scenario you can identify debugs for a particular transaction.

## Event Tracing for Subscriber Sessions

When trying to reproduce or capture customer issues, collecting debug output is not always practical or even possible. Network administrators often do not detect an error until long after the event that caused the error has occurred. By the time a fault is detected, it is usually too late to enable debug commands because the session is already in an error state, or the session was terminated because of an error.

Event tracing allows you to capture traces for existing sessions on the router and to retain the history of any past sessions that were marked as interesting, such as a session that became stuck in a dangling state. This enables you to look at existing sessions, as well as past sessions, and review the data after the session gets into an unexpected state or never comes up.

If a session is marked as interesting, its event trace information is sent to a history log, if history logging is enabled. A session is considered interesting if it becomes stuck in a state, enters an error state, or terminates without transitioning into a target state, because of a programming error, end-user action, packet drop, or other reason. The decision whether to log an event trace is determined by the after-the-fact status of the object. Event traces for uninteresting sessions are removed to free up space in the history log buffer.

Event tracing is supported by the DPM and PM modules. Each module logs event traces for each of its session contexts independently. The event trace data for each subscriber session is attached to its session context. Previously, this data was purged when the session was terminated. These enhancements preserve the event trace data even after the sessions are gone.

Each session context that supports event trace creates a new event trace log to hold the event traces for that session context. The new event log is created at session startup or teardown, and is destroyed after the session reaches the established or destroyed state. The event trace logs can be displayed independently through **show** commands.

## How to Enable ISG Troubleshooting Enhancements

### Enabling Event Tracing for ISG Sessions

Perform the following steps to enable event tracing for ISG subscriber sessions.



## SUMMARY STEPS

1. **enable**
2. **configure terminal**
3. **subscriber trace event {dpm | pm} [retain]**
4. **subscriber trace history {dpm | pm} [sizemax-records]**
5. **exit**

## DETAILED STEPS

	Command or Action	Purpose
<b>Step 1</b>	<b>enable</b>  <b>Example:</b> Router> enable	Enables privileged EXEC mode. <ul style="list-style-type: none"> <li>• Enter your password if prompted.</li> </ul>
<b>Step 2</b>	<b>configure terminal</b>  <b>Example:</b> Router# configure terminal	Enters global configuration mode.
<b>Step 3</b>	<b>subscriber trace event {dpm   pm} [retain]</b>  <b>Example:</b> Router(config)# subscriber trace event dpm retain	Enables event tracing for ISG subscriber sessions. <ul style="list-style-type: none"> <li>• This command, without the <b>retain</b> keyword, is enabled by default for the DPM and PM.</li> </ul>
<b>Step 4</b>	<b>subscriber trace history {dpm   pm} [sizemax-records]</b>  <b>Example:</b> Router(config)# subscriber trace history dpm size 200	Enables saving the event traces for ISG subscriber sessions to a history log. <ul style="list-style-type: none"> <li>• This command, without the <b>size</b> keyword, is enabled by default for the DPM and PM. Default log size is 100 records.</li> </ul>
<b>Step 5</b>	<b>exit</b>  <b>Example:</b> Router(config)# exit	Exits global configuration mode and returns to privileged EXEC mode.

## Displaying Event Traces for ISG Sessions

Use the following commands to display information about the event traces that are saved to the history log for the specified module. You can use these commands in any order.

### SUMMARY STEPS

1. **show subscriber trace statistics**
2. **show subscriber trace history** {all | dpm | pm} [all | client-ip-addressip-address | mac-addressmac-address | reasonnumber | uidsession-id]
3. **clear subscriber trace history** {dpm | pm}

### DETAILED STEPS

#### Step 1 show subscriber trace statistics

Use this command to display statistics about the event traces that were saved to the history log.

##### Example:

```
Router# show subscriber trace statistics
Event Trace History Statistics: DPM
Logging enabled
All time max records: 5
Max records: 5
Current records: 5
Current log size: 200
Proposed log size 200
Oldest, newest index: 0 : 4
Event Trace History Statistics: Policy Manager
Logging enabled
All time max records: 4
Max records: 4
Current records: 4
Current log size: 64
Proposed log size 64
Oldest, newest index: 0 : 3
```

#### Step 2 show subscriber trace history {all | dpm | pm} [all | client-ip-addressip-address | mac-addressmac-address | reasonnumber | uidsession-id]

Use this command to display a summary of all session traces stored in the trace history log, or to display a complete trace for a specific session by using one of the optional keywords. The following example shows output for the client with IP address 10.0.0.2.

##### Example:

```
Router# show subscriber trace history dpm client-ip-address 10.0.0.2
DPM session info: 5CB2A60
MAC: aaaa.2222.cccc IP: 10.0.0.2
UID: 3 reason: PM callback to clear
=====
ET 11:33:48.767 PST Mon Aug 30 2010 dhcp get class
rc no c-aware cfg
ET 11:34:07.327 PST Mon Aug 30 2010 i-if change
,MAC ok,ignore: same i/f
ET 11:34:07.327 PST Mon Aug 30 2010 dhcp discover
rc OK,proc prev req
```

```

ET 11:34:07.327 PST Mon Aug 30 2010 dhcp get class
rc no c-aware cfg
ET 11:34:10.835 PST Mon Aug 30 2010 i-if change
,MAC ok,ignore: same i/f
ET 11:34:10.835 PST Mon Aug 30 2010 dhcp discover
rc OK,proc prev req
ET 11:34:10.835 PST Mon Aug 30 2010 dhcp get class
rc no c-aware cfg
ET 11:34:14.843 PST Mon Aug 30 2010 i-if change
,MAC ok,ignore: same i/f
ET 11:34:14.843 PST Mon Aug 30 2010 dhcp discover
rc OK,proc prev req
ET 11:34:14.843 PST Mon Aug 30 2010 dhcp get class
rc no c-aware cfg
ET 11:34:38.391 PST Mon Aug 30 2010 i-if change
,MAC ok,ignore: same i/f
ET 11:34:38.391 PST Mon Aug 30 2010 dhcp discover
rc OK,proc prev req
ET 11:34:38.391 PST Mon Aug 30 2010 dhcp get class
rc no c-aware cfg
ET 11:34:41.923 PST Mon Aug 30 2010 i-if change
,MAC ok,ignore: same i/f
ET 11:34:41.923 PST Mon Aug 30 2010 dhcp discover
rc OK,proc prev req
ET 11:34:41.923 PST Mon Aug 30 2010 dhcp get class
rc no c-aware cfg
ET 11:34:45.931 PST Mon Aug 30 2010 i-if change
,MAC ok,ignore: same i/f
ET 11:34:45.931 PST Mon Aug 30 2010 dhcp discover
rc OK,proc prev req
ET 11:34:45.931 PST Mon Aug 30 2010 dhcp get class
rc no c-aware cfg
ET 11:35:13.591 PST Mon Aug 30 2010 PM callback
Terminate, rc end sess,Case: REQ_TERMINATE

```

**Step 3** **clear subscriber trace history {dpm | pm}**

Use this command to clear the event trace history log for the specified module.

**Example:**

```
Router# clear subscriber trace history dpm
```

## Displaying DPM Statistics

Use the following commands to display information about event traces for DPM session contexts.

**SUMMARY STEPS**

1. **debug subscriber policy dpm timestamps**
2. **show ip dhcp sip session [detailed | mac-address *mac-address* ]**
3. **show ip dhcp sip statistics**
4. **clear subscriber policy dpm statistics**

## DETAILED STEPS

### Step 1 **debug subscriber policy dpm timestamps**

Use this command to include timestamp information for DPM messages in debugging output.

#### Example:

```
Router# debug subscriber policy dpm timestamps
SG dhcp message timestamps debugging is on
```

### Step 2 **show ip dhcp sip session [detailed | mac-address mac-address ]**

Use this command to display event traces for DHCP session contexts. The following example shows output for the client with the MAC address e84e.0614.9dc1.

#### Example:

```
Router# show ip dhcp sip session mac-address e84e.0614.9dc1
DHCP SIP Session context with MAC Address: e84e.0614.9dc1
UID :19
SSS Hdl :0x87000030
AAA Uid :39
Access IE Hdl :0xAE000013
IP Session Hdl :0x2200000E
SHDB Hdl :0xCD000015
Current State :Up
Last State :Address Authorization
Last Event :Address Authorization Done Ev
Last to Last State :Authorized
Last to Last Event :Address Authorize Ev
Access interface :Tunnell
Incoming interface :Tunnell
Elapsed-time(start):never
IP Addr :50.0.0.37
Elapsed-time
  since Addr acked :00:08:29
VRF ID :0
IP Domain :0
Class name :orange_open (len = 11)
Circuit ID :hotspot:130.0.40.5:OPEN:CPE2
Remote ID :unauthenticated
Class ID :MSFT 5.0
Session Type :Dedicated
Default Configs are set as:
  Class name :orange_open (len = 11)
  IP Domain :0
  VRF ID :0
Session updated :False
Dynamic sync :False
```

### Step 3 **show ip dhcp sip statistics**

Use this command to display statistics for DHCP session contexts.

#### Example:

```
Router# show ip dhcp sip statistics
Total Sessions 1
Total lite Sessions 0
Config callbacks 13
Author callbacks 12
SSS Successes 14
IPsub Triggrs 12
IPsub Successes 13
```

```

IPsub Failures          0
Sessions started       15
Sessions destroyed     14
Sessions restarted     22
Sessions failed        0
Avg SSS response time  358 ms
Avg IPsub response time 85025492 ms

Session up events      0
Session down events   0
Dynamic updates       0
Sync failures         0

Summary of sessions in each state:
0 )Initial             0
1 )Waiting for config  0
2 )Authorized          0
3 )Address Authorization 0
4 )Up                  1
5 )Down                0
6 )Waiting for cleanup 0
7 )Restart on data    0
8 )Restart on dhcp    0
9 )Sync-restart       0
10)Start-on-sync/reload 0
11)Restart-wait addr  0
12)Dead                0

```

- Step 4** **clear subscriber policy dpm statistics**  
Use this command to clear the statistics for DPM contexts.

**Example:**

```
Router# clear subscriber policy dpm statistics
```

---

## Configuration Examples for ISG Troubleshooting Enhancements

### Example Enabling Event Tracing for ISG Sessions

The following example shows a configuration with the DPM and PM event tracing enabled and retained. Trace history logging is enabled for the DPM and PM so traces for sessions that are marked as interesting are stored in their respective history log. Up to 100 sessions (default) can be stored in the PM history log, and up to 200 sessions can be stored in the DPM history log.

```

subscriber trace event dpm retain
subscriber trace event pm retain
subscriber trace history pm
subscriber trace history dpm size 200

```

## Additional References

### Related Documents

Related Topic	Document Title
Cisco IOS commands	<a href="#">Cisco IOS Master Commands List, All Releases</a>
Debug commands	<a href="#">Cisco IOS Debug Command Reference.</a>
DHCP Configuration	Part 3, "DHCP," <i>IP Addressing Configuration Guide</i> .
ISG commands	<a href="#">Cisco IOS Intelligent Services Gateway Command Reference</a>
ISG subscriber sessions	"Configuring ISG Access for IP Subscriber Sessions" module in this guide

### Standards

Standard	Title
No new or modified standards are supported by this feature, and support for existing standards has not been modified.	--

### MIBs

MIB	MIBs Link
No new or modified MIBs are supported by this feature, and support for existing MIBs has not been modified.	To locate and download MIBs for selected platforms, Cisco software releases, and feature sets, use Cisco MIB Locator found at the following URL: <a href="http://www.cisco.com/go/mibs">http://www.cisco.com/go/mibs</a>

### RFCs

RFC	Title
No new or modified RFCs are supported by this feature, and support for existing RFCs has not been modified.	--

**Technical Assistance**

Description	Link
The Cisco Support and Documentation website provides online resources to download documentation, software, and tools. Use these resources to install and configure the software and to troubleshoot and resolve technical issues with Cisco products and technologies. Access to most tools on the Cisco Support and Documentation website requires a Cisco.com user ID and password.	<a href="http://www.cisco.com/cisco/web/support/index.html">http://www.cisco.com/cisco/web/support/index.html</a>

## Feature Information for ISG Troubleshooting Enhancements

The following table provides release information about the feature or features described in this module. This table lists only the software release that introduced support for a given feature in a given software release train. Unless noted otherwise, subsequent releases of that software release train also support that feature.

Use Cisco Feature Navigator to find information about platform support and Cisco software image support. To access Cisco Feature Navigator, go to [www.cisco.com/go/cfn](http://www.cisco.com/go/cfn). An account on Cisco.com is not required.

**Table 50: Feature Information for ISG Troubleshooting Enhancements**

Feature Name	Releases	Feature Information
DPM/PM Debuggability Enhancements	12.2(33)SB9 15.1(2)S Cisco IOS XE Release 3.3S	This feature enhances debugging for ISG subscriber sessions enabling you to isolate issues through expanded statistics collection and event tracing.  The following commands were introduced or modified: <b>clear subscriber policy dpm statistics</b> , <b>clear subscriber trace history</b> , <b>debug subscriber policy dpm timestamps</b> , <b>show ip dhcp sip session [detailed   mac-address mac-address ]</b> , <b>show ip dhcp sip statistics</b> , <b>show subscriber trace history</b> , <b>show subscriber trace statistics</b> , <b>subscriber trace event</b> , <b>subscriber trace history</b> .







## Gx Diameter Support for ISG sessions

This chapter describes the Gx Diameter Support for Intelligent Services Gateway (ISG) sessions. This feature supports the Gx Diameter interface and the Diameter 3GPP Application Gx interface. The component that initiates the Gx communication is through the Intelligent Services Gateway (ISG). Diameter provides a base protocol that can be extended in order to provide authentication, authorization, and accounting (AAA) services to new access technologies.

- [Finding Feature Information, page 439](#)
- [Restrictions for Gx Diameter Support for ISG Sessions, page 439](#)
- [Information About Gx Diameter Support for ISG Sessions, page 440](#)
- [How to Configure Gx Diameter Support on ISG Sessions, page 446](#)
- [Examples: Configuring Gx Diameter Support for ISG Sessions, page 448](#)
- [Additional References, page 450](#)
- [Finding Feature Information for Gx Diameter Support for ISG Sessions, page 450](#)

### Finding Feature Information

Your software release may not support all the features documented in this module. For the latest caveats and feature information, see [Bug Search Tool](#) and the release notes for your platform and software release. To find information about the features documented in this module, and to see a list of the releases in which each feature is supported, see the feature information table.

Use Cisco Feature Navigator to find information about platform support and Cisco software image support. To access Cisco Feature Navigator, go to [www.cisco.com/go/cfn](http://www.cisco.com/go/cfn). An account on Cisco.com is not required.

### Restrictions for Gx Diameter Support for ISG Sessions

- GX Interface is supported only for IPoE Sessions
- Dynamic policy construction is restricted only for Dynamic Rate Limiting (DRL) and Differentiated Services Code Point (DSCP).

- ISG policies with the same name and different definitions are not supported.
- Gx Diameter in combination with radius is not supported.
- Subscription-ID Grouped AVP is shared only in credit-control messages.

The following base protocol features are not supported in ISG with Diameter:

- Communication with diameter peers that act as proxy, relay or a redirection agent
- Diameter peer discovery
- SCTP as the transport protocol for Diameter messages
- Internet Protocol Security (IPSec)

## Information About Gx Diameter Support for ISG Sessions

### Overview of the Diameter Protocol

Diameter is a peer-to-peer protocol that consists of a base protocol and a set of applications that allows it to extend its services to provide authentication, authorization, and accounting (AAA) services to new access technologies. The base protocol provides basic mechanisms for reliable transport, message delivery, and error handling and the base protocol must be used in conjunction with a Diameter application. Each application relies on the services of the base protocol to support a specific type of network access. Each application is defined by an application identifier and associated with commands. Each command is defined with mandatory Attribute Value Pairs (AVPs) and non-mandatory AVPs including vendor-specific AVPs.

Diameter allows peers to exchange a variety of messages. The Diameter client generates Diameter messages to the Diameter server to perform the AAA actions for the user. This protocol also supports server-initiated messages, such as a request to abort service to a particular user.

### Gx Diameter Interface in ISG

The Gx Interface is located between the Policy and Charging Enforcement function (PCEF) and the Policy and Charging Rules Function (PCRF). Gx reference point is used to provision, modify and remove rules for policy and charging control from the PCRF to the PCEF. The policies downloaded are installed on the ISG session and any monitoring events installed is detected and notified to PCRF.

ISG Supports the download of policy information from radius server and the same is extended to integrate with GX interface for the PCEF functionality.

The following figure shows the network of the Diameter interface in ISG:

**Figure 12: Diameter Interface in ISG**

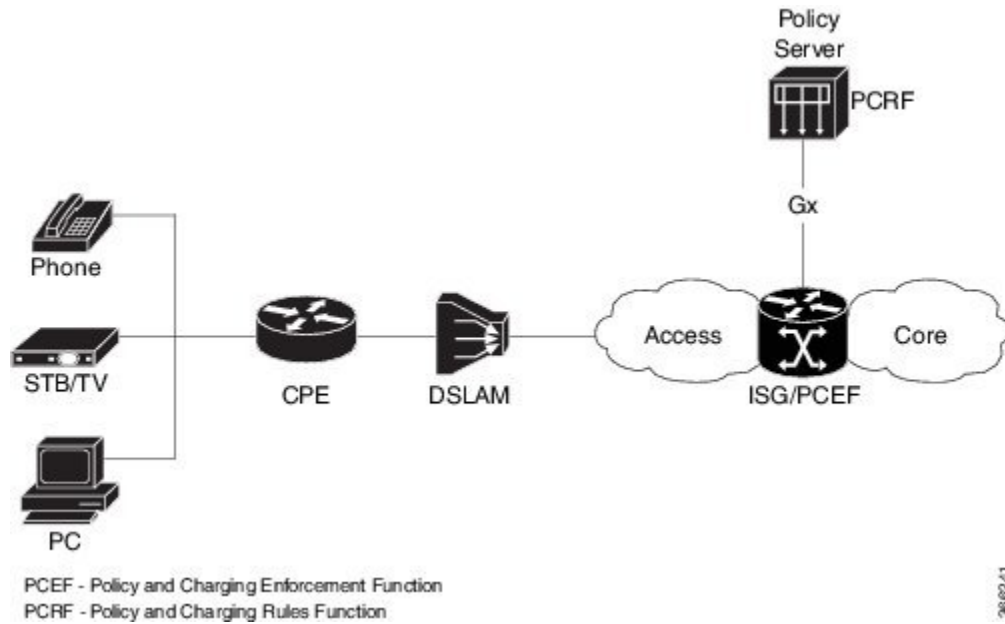

Along with the Diameter base protocol, the following Diameter applications are also supported in ISG:

- Diameter Credit Control Application (DCCA)
- Gx interface for Policy Control and Charging

The following table lists Internet Assigned Numbers Authority (IANA)-assigned application IDs for Diameter applications:

Diameter Application	Diameter Application ID
Diameter common message	0x00000000
Diameter policy interface(Gx)	0x01000016 (16777238)

### Features supported for ISG with Diameter

These base protocol features are supported in ISG with Diameter:

- Transmission Control Protocol (TCP) as the transport protocol for Diameter messages
- Transport Layer Security (TLS) support over TCP for secure communication
- IPv4 transport stack to the back end Diameter server

## Diameter Credit Control Application Application

Diameter Credit-Control Application (DCCA) interface implementation is based on the RFC 4006. The Diameter Gx application handles Gx messages and AVPs specific to Gx and DCCA application to provide support for the PCEF functionality. The DCCA messages supported on the Intelligent Services Gateway (ISG) are:

ISG supports these DCCA messages:

- Credit Control Request (CCR)
- Credit Control Answer (CCA)
- Re-Auth-Request (RAR)
- Re-Auth-Answer (RAA)

Every single CCR must be responded with a separate CCA.

### DCCA Session and Services

Each ISG subscriber session is associated with a Diameter IPCAN-session when Gx is enabled. The device implements the state machine for an IPCAN-session as per RFC-4006.

A Diameter session-id uniquely identifies an IPCAN-session.

## ISG Diameter Call Flow

The following figure shows a call flow sequence of Gx Diameter:

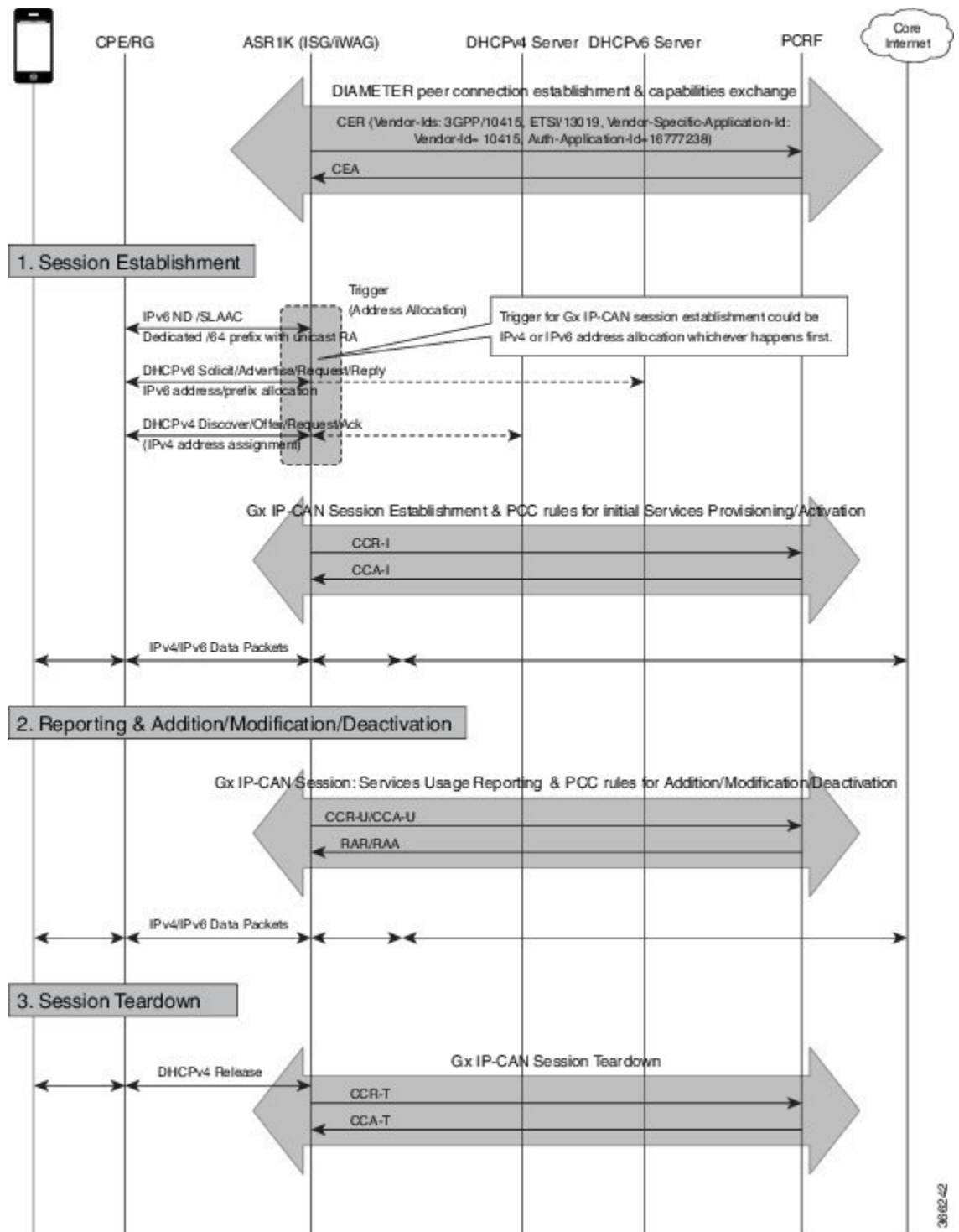

38162-42

## Supported AVPs for Gx Diameter on ISG

The following table lists the AVPs supported for Gx Diameter on ISG.

AVP			CCR	CCA	RAR	RAA	Description
ID	Name	Type					
8	Framed-IP-Address	OctetString	0-1	0	0	0-1	
97	Framed-IPv6-Prefix	OctetString	0-1	0	0	0-1	
258	Auth-Application-Id	Unsigned32	1	1	1	0	3GPP Gx (16777238)
263	Session-Id	UTF8String	1	1	1	1	
264	Origin-Host	DiameterIdentity	1	1	1	1	
268	Result-Code	Unsigned32	0	1	0	0-1	
279	Failed-AVP	Grouped	0-1	0-n	0	0-1	
281	Error-Message	UTF8String	0	0-1	0	0-1	
283	Destination-Realm	DiameterIdentity	1	0	1	0	
285	Re-Auth-Request-Type	Enumerated	0	0	1	0	
293	Destination-Host	DiameterIdentity	0-1	0	1	0	
295	Termination-Cause	enumerated	0-1	0	0	0	
296	Origin-Realm	DiameterIdentity	1	1	1	1	
297	Experimental-Result	Grouped	0	0-1	0	0-1	
298	• Experimental-Result-Code	Unsigned32	0	n	0	n	
415	CC-Request-Number	Unsigned32	1	1	0	0	
416	CC-Request-Type	Enumerated	1	1	0	0	
443	Subscription-Id	Grouped	0-1	0	0	0	
450	• Subscription-Id-Type • Subscription-Id-Data	Enumerated	0-1	0	0	0	END_USER_NAI (3), END_USER_PRIVATE (4)
444		UTF8String	0-1	0	0	0	user-name@domain, NAS-Port-ID

AVP			CCR	CCA	RAR	RAA	Description
ID	Name	Type					
1001	Charging-Rule-Install	Grouped	0	0-n	0-n	0	
1005	• Charging-Rule-Name	OctetString	0	1	1	0	
1003	• Charging-Rule-Definition						
	◦ Precedence	Grouped	0	0-1	0-1	0	
1010	◦ Flow-Information	Unsigned32	0	1	1	0	
1058	◦ Packet-Identifier	Grouped	0	0-2	0-2	0	
1060	◦ Flow-Direction	OctetString	0	1-n	1-n	0	
1080	• QoS-Information	Enumerated	0	1	1	0	
1016	◦ Qos-Class-Identifier	Grouped	0	0-1	0-1	0	
1028	◦ -	Enumerated	0	0-1	0-1	0	
515	◦ -	Unsigned32	0	0-1	0-1	0	
516	◦ -	Unsigned32	0	0-1	0-1	0	
1002	Charging-Rule-Remove	Grouped	0	0-n	0-n	0	
1004	• Charging-Rule-Name	UTF8String	0	1	1	0	
1005	• Charging-Rule-Base-Name	OctetString	0	1	1	0	
1027	IP-CAN-Type	Enumerated	0-1	0	0	0-1	Non-3GPP-EPS (6) for WiFi & FBA (7) for xDSL, FTTx
1018	Charging-Rule-Report	Grouped	0-1	0	0	0-1	
1019	• PCC-Rule-Status	Enumerated	0-1	0	0	0-1	
1031	• Rule-Failure-Code	Enumerated	0-1	0	0	0-1	
1045	Session-Release-Cause	Enumerated	0-1	0	0-1	0	
266	Vendor-ID	Unsigned32	0	1	0	1	
1066	Monitoring-Key	OctetString	0	1	1	0	
431	Granted-Service-Unit	Grouped	0	1	1	0	

AVP			CCR	CCA	RAR	RAA	Description
ID	Name	Type					
420	CC-Time	Unsigned32	1	1	1	1	
421	CC-Total-Octets	Unsigned64	1	1	1	1	
412	CC-Input-Octets	Unsigned64	1	1	1	1	
414	CC-Output-Octets	Unsigned64	1	1	1	1	
446	Used-Service-Unit	Grouped	1	0	0	1	
1067	Usage-Monitoring-Information	Grouped	1	1	1	1	
1068	Usage-Monitoring-Level	Enumerated	0	1	1	0	
1069	Usage-Monitoring-Report	Enumerated	0	1	1	0	
1070	Usage-Monitoring-Support	Enumerated	0	1	1	0	
1006	Event-Trigger	Enumerated	1	0	1	0	

### RADIUS Server Configuration

Following AVPs for Cisco IOS XE Release 16.7.1 are enabled through RADIUS server configuration. Use **radius-server** command for the configuration.

## How to Configure Gx Diameter Support on ISG Sessions

### Configuring Diameter peer in ISG

Perform this task to configure the Diameter connection on a ISG router.

The selection of Diameter server is mostly based on the AAA method list configuration.

```
diameter timer watchdog 300
diameter origin realm cisco.com
diameter origin host 10.0.0.1
diameter source interface gigabitethernet 0/0/0
diameter vendor supported 3gpp
diameter vendor app gx
diameter peer PCRF
    address ipv4 10.0.0.2
    transport tcp port port1
    source interface Ethernet0/0
```



## Configuring AAA for Diameter Peer in ISG

Perform this task to configure AAA for diameter server group. Prior to this task, you must set up the Diameter peer in ISG device.

```
aaa group server diameter GX_SG
server name PCRF

aaa authorization policy-if policy_meth group GX_SG
aaa authorization subscriber-service default local
```

## Configuring Diameter Interaction for ISG



### Note

The method-list used aaa configuration and diameter interaction configuration must be the same. The control policy should trigger gx session in both session-start and session-restart. In case of session-start, it is recommended to configure **collect identifier source-ip-address** before authorization

Perform the following task to configure Diameter interaction for ISG:

```
policy-map type control GX_TEST
class type control always event session-start
  5 collect identifier source-ip-address
  10 authorize aaa list policy_meth identifier nas-port
class type control always event session-restart
  10 authorize aaa list policy_meth identifier nas-port
```

## Verifying the Gx Diameter Support for ISG Sessions

The following sample output is from the **show diameter gx session all** command.

```
Device#show diameter gx session all
```

Current Gx Sessions	ClientID	Session State	Subscription Data	IPCAN Sess ID
	115425	OPEN	nas-port:0.0.0.0:0/3/3	device1;0;115425;1488824608
	115430	OPEN	nas-port:0.0.0.0:0/3/3	device1;0;115430;1488824608
	115432	OPEN	nas-port:0.0.0.0:0/3/3	device1;0;115432;1488824608
	115434	OPEN	nas-port:0.0.0.0:0/3/3	device1;0;115434;1488824608
	115436	OPEN	nas-port:0.0.0.0:0/3/3	device1;0;115436;1488824608
	115442	OPEN	nas-port:0.0.0.0:0/3/3	device1;0;115442;1488824608
	115444	OPEN	nas-port:0.0.0.0:0/3/3	device1;0;115444;1488824608
	115447	OPEN	nas-port:0.0.0.0:0/3/3	device1;0;115447;1488824608
	115449	OPEN	nas-port:0.0.0.0:0/3/3	device1;0;115449;1488824608
	115451	OPEN	nas-port:0.0.0.0:0/3/3	device1;0;115451;1488824608
	115453	OPEN	nas-port:0.0.0.0:0/3/3	device1;0;115453;1488824608
	115455	OPEN	nas-port:0.0.0.0:0/3/3	device1;0;115455;1488824608
	115457	OPEN	nas-port:0.0.0.0:0/3/3	device1;0;115457;1488824608
	115459	OPEN	nas-port:0.0.0.0:0/3/3	device1;0;115459;1488824608
	115461	OPEN	nas-port:0.0.0.0:0/3/3	device1;0;115461;1488824608
	115463	OPEN	nas-port:0.0.0.0:0/3/3	device1;0;115463;1488824608
	115465	OPEN	nas-port:0.0.0.0:0/3/3	device1;0;115465;1488824608
	115467	OPEN	nas-port:0.0.0.0:0/3/3	device1;0;115467;1488824608
	115469	OPEN	nas-port:0.0.0.0:0/3/3	device1;0;115469;1488824608
	115471	OPEN	nas-port:0.0.0.0:0/3/3	device1;0;115471;1488824608
	115473	OPEN	nas-port:0.0.0.0:0/3/3	device1;0;115473;1488824608
	115475	OPEN	nas-port:0.0.0.0:0/3/3	device1;0;115475;1488824608

The following sample output is from the **show diameter gx session id** command.

```
Device# show diameter gx session id device1;0;4120;1488910407

Current Gx Sessions
ClientID      Session State      Subscription Data      IPCAN Sess ID
4120         OPEN              nas-port:0.0.0.0:255/0/8/10      device1;0;4120;1488910407
```

The following sample output is from the **show diameter gx statistics** command.

```
Device#show diameter gx statistics

CCR Initial messages                : 295110
CCR Initial messages sent failed    : 21567
CCR Initial messages timed out      : 184526
CCR Initial messages retry          : 165003

CCR Update messages                 : 117667
CCR Update messag sent Failed       : 0
CCR Update messages timed Out      : 20828
CCR Update messages retry          : 20418

CCR Terminate messages              : 150241
CCR Terminate messages sent failed  : 149331

CCA Initial messages                : 159270
CCA Initial messages error          : 0
CCA Initial messages protocol error : 0
CCA Update messages                 : 109513
CCA Update messages error           : 2
CCA Update messages protocol error  : 0
CCA Terminate messages              : 67679
CCA Terminate messages error        : 0
CCA Terminate messages protocol error : 0

RAR received messages               : 0
RAR received messages error         : 0
RAA sent messages                   : 0
RAA sent messages Error             : 0

DIAMETER End User Service Denied    : 0
DIAMETER Credit Control Not Applicable : 0
DIAMETER Credit Limit Reached       : 0
DIAMETER Unknown Session Id         : 0
DIAMETER Authorization Rejected     : 0
DIAMETER Invalid AVP Value          : 0
DIAMETER User Unknown               : 0

Number of sessions currently up     : 9308
Number of sessions closed            : 141268
Highest number of sessions ever up at one time : 159270
Number of sessions failed to come up : 157407
Number of Unknown request messages  : 0
```

## Examples: Configuring Gx Diameter Support for ISG Sessions

The following example shows the AVP representation of pre-defined policy.

```
Policy-Install
Charging-Rule-Install
    Charging-Rule-Name = TC_SERVICE1
    Charging-Rule-Name = ISG_L4R_SRV
Policy-Remove
```

```

Charging-Rule-Remove
  Charging-Rule-Name = TC_SERVICE2
  Charging-Rule-Name = TC_SERVICE1

Install and Remove
Charging-Rule-Install
  Charging-Rule-Name = TC_SERVICE2
Charging-Rule-Remove
  Charging-Rule-Name = ISG_L4R_SRV

```

The following example shows the ISG-TC service representation of pre-defined policy.

```

policy-map type service TC_SERVICE1
  class type traffic VLAN_EFv4
    accounting aaa list EF_acct
    police input 300000
    police output 300000
  !
policy-map type service TC_SERVICE2
  class type traffic VLAN_EF
    accounting aaa list EF_acct
    police input 300000
    police output 300000
  !
Policy-map type service ISG_L4R_SRV
  Class type traffic class1
  Redirect to ip 10.10.10.10

```

The following example shows the AVP representation of static and dynamic policy.

```

Charging-Rule-Install
  Charging-Rule-Name = TC_SERVICE1

  Charging-Rule-Definition
    Charging-Rule-Name = TC_SERVICE2
    Flow-Information
      Flow-Direction = UPLINK
      Packet-Filter-Identifier = CS1_V6
    Qos-Information
      Max-Requested-Bandwidth-UL = 50000

```

The following example shows ISG-TC service for static and dynamic policy.

```

policy-map type service TC_SERVICE1
  class type traffic VLAN_EFv4
    police input 300000
    police output 300000
  !
policy-map type service TC_SERVICE2
  class type traffic VLAN_CS1_V6
    police input 50000
  !
class-type traffic match-any VLAN_CS1_V6
  match access-group input name CS1_V6
  !
ipv6 access-list CS1_V6
  permit ipv6 any any dscp cs1

```

## Additional References

### Related Documents

Related Topic	Document Title
ISG commands	<a href="#">Cisco IOS Intelligent Services Gateway Command Reference</a>

### Technical Assistance

Description	Link
<p>The Cisco Support website provides extensive online resources, including documentation and tools for troubleshooting and resolving technical issues with Cisco products and technologies.</p> <p>To receive security and technical information about your products, you can subscribe to various services, such as the Product Alert Tool (accessed from Field Notices), the Cisco Technical Services Newsletter, and Really Simple Syndication (RSS) Feeds.</p> <p>Access to most tools on the Cisco Support website requires a Cisco.com user ID and password.</p>	<a href="http://www.cisco.com/techsupport">http://www.cisco.com/techsupport</a>

## Finding Feature Information for Gx Diameter Support for ISG Sessions

The following table provides release information about the feature or features described in this module. This table lists only the software release that introduced support for a given feature in a given software release train. Unless noted otherwise, subsequent releases of that software release train also support that feature.

Use Cisco Feature Navigator to find information about platform support and Cisco software image support. To access Cisco Feature Navigator, go to [www.cisco.com/go/cfn](http://www.cisco.com/go/cfn). An account on Cisco.com is not required.

**Table 51: Feature Information for Gx Diameter Support for ISG Sessions**

Feature Name	Releases	Feature Configuration Information
Gx Diameter Support for ISG Sessions	Cisco IOS XE Everest 16.5.1b	<p>Diameter provides a base protocol that can be extended in order to provide authentication, authorization, and accounting (AAA) services to new access technologies. This chapter provides information about Diameter protocol and its support in ISG.</p> <p>The following command was introduced by this feature:  <b>diameter timer watchdog , diameter origin realm , diameter origin host , diameter source interface , diameter vendor supported , diameter peer,show diameter gx session all, show diameter gx session id, show diameter gx statistics</b></p>





## DHCPv6 Support for ISG

Dynamic Host Configuration Protocol (DHCP) v6 supports Intelligent Services Gateway (ISG) session as a standalone application for allocating delegated prefixes to Customer Premises Equipment (CPE). The clients behind CPE are allocated addresses from the assigned prefixes.

- [Finding Feature Information](#), page 453
- [Restrictions for DHCPv6 Support for ISG](#), page 453
- [Information About DHCPv6 Support for ISG](#), page 454
- [How to Configure DHCPv6 Support for ISG](#), page 455
- [Configuration Examples for DHCPv6 Support for ISG](#), page 455
- [Additional References for DHCPv6 Support for ISG](#), page 455
- [Feature Information for DHCPv6 Support for ISG](#), page 456

### Finding Feature Information

Your software release may not support all the features documented in this module. For the latest caveats and feature information, see [Bug Search Tool](#) and the release notes for your platform and software release. To find information about the features documented in this module, and to see a list of the releases in which each feature is supported, see the feature information table.

Use Cisco Feature Navigator to find information about platform support and Cisco software image support. To access Cisco Feature Navigator, go to [www.cisco.com/go/cfn](http://www.cisco.com/go/cfn). An account on Cisco.com is not required.

### Restrictions for DHCPv6 Support for ISG

- The first DHCPv6 packet does not load the ISG session.
- An ISG interface cannot support both Stateless Address Auto-Configuration (SLAAC) and DHCPv6 mode.

# Information About DHCPv6 Support for ISG

## Interaction with FHS

In Layer 2 connected subscriber sessions, the first hop security needs to be enabled which is the key requirement for ISG IPv6 Layer 2 connected subscriber sessions. On configuring control policy on the interface, ISG will enable FHS snooping policy.

The First-Hop Security (FHS) intimates ISG about:

- FSoL on binding entry creation in binding table for messages such as RS, NS and NA.
- Removal of binding entry from the binding table with disassociation message.
- Data packets that are pushed to RP that do not have binding table entry in FHS.
- Interface change when the user moves from one interface to another.

ISG does not get information on any other control packets for session initiation.

Existing FHS behavior is modified and programmed to snoop DHCPv6 prefix.

## Interaction with IPV6 ND

IPv6 ND sends multicast Router Advertisement (RA) at regular intervals and on receiving Router Solicitation (RS) from the host on bootup with all IPv6 prefixes. The interaction between IPv6 ND and ISG happens with ISG integration, where IPv6 ND sends unicast RA, instead of multicast RA, with prefixes assigned to the subscriber.

In case of DHCPv6, unicast RA is not advertised to client containing the prefix, to support this feature. Based on the type of the session (SLAAC or DHCPv6) ISG would enable or disable RA session respectively.

## Support for DHCPv6 single or dual stack session bringup

To support ISG dual stack sessions with DHCPv6, an interface is configured with ISG and FHS is programmed for prefix-glean snooping policy. After the DHCPv6 handshake, a prefix is allocated to the CPE. Binding for the assigned prefix is created in FHS and a notification is sent to the IPSUB along with the prefix.

To support DHCPv6, ISG session initiator unclassified-mac is used. After the DHCPv6 handshake is complete, a binding is created in FHS and a notification is sent to IPSUP to trigger session creation.

Based on the configuration on the interface, ISG configuration handler will program FHS for SLAAC or DHCPv6 based sessions.

For DHCPv6, ISG session is provisioned for MAC-address of the CPE and the prefix is allocated via DHCPv6. So the DHCP session is provisioned for the CPE MAC and DHCPv6. Packets flowing from the clients allocated ip address through this delegated prefix is accounted for this session.



# How to Configure DHCPv6 Support for ISG

## Configuration for DHCPv6 Support for ISG

Perform the following task to configure DHCPv6 support for ISG.

```
interface Port-channel8.10
  encapsulation dot1Q 10 primary GigabitEthernet1/1/0
  ip address 192.168.11.1 255.255.255.0
  ipv6 address 3002::1/64
  ipv6 enable ipv6 nd managed-config-flag
  ipv6 nd other-config-flag
  ipv6 dhcp relay destination 201:201:201:201::2
  service-policy type control GX_TEST
  ip subscriber l2-connected
    initiator unclassified mac-address
    initiator dhcp
```

## Configuration Examples for DHCPv6 Support for ISG

### Example: DHCPv6 Support for ISG

#### Example: DHCPv6 Support for ISG

```
Device# show ipv6 neighbors binding
Binding Table has 3 entries, 1 dynamic
Codes: L - Local, S - Static, ND - Neighbor Discovery, DH - DHCP, PKT - Other Packet, API
- API created
Preflevel flags (prlvl):
0001:MAC and LLA match      0002:Orig trunk          0004:Orig access
0008:Orig trusted trunk    0010:Orig trusted access 0020:DHCP assigned
0040:Cga authenticated     0080:Cert authenticated  0100:Statically assigned

      IPv6 address
Interface  vlan prlvl  age  state  Time left  Link-Layer addr
L         FE80::A8BB:CCFF:FE02:F800  AABB.CC02.F800  Et0/0  0
0100     24mn REACHABLE
L         ABCD::1  AABB.CC02.F800
Et0/0    0 0100  24mn REACHABLE
DH 2010::/64  0 0024  24mn REACHABLE
```

## Additional References for DHCPv6 Support for ISG

#### Related Documents

Related Topic	Document Title
Cisco IOS commands	<a href="#">Cisco IOS Master Commands List, All Releases</a>

**MIBs**

MIB	MIBs Link
<ul style="list-style-type: none"> <li>• CISCO-MIB</li> </ul>	<p>To locate and download MIBs for selected platforms, Cisco IOS releases, and feature sets, use Cisco MIB Locator found at the following URL:</p> <p><a href="http://www.cisco.com/go/mibs">http://www.cisco.com/go/mibs</a></p>

**Technical Assistance**

Description	Link
<p>The Cisco Support website provides extensive online resources, including documentation and tools for troubleshooting and resolving technical issues with Cisco products and technologies.</p> <p>To receive security and technical information about your products, you can subscribe to various services, such as the Product Alert Tool (accessed from Field Notices), the Cisco Technical Services Newsletter, and Really Simple Syndication (RSS) Feeds.</p> <p>Access to most tools on the Cisco Support website requires a Cisco.com user ID and password.</p>	<p><a href="http://www.cisco.com/cisco/web/support/index.html">http://www.cisco.com/cisco/web/support/index.html</a></p>

## Feature Information for DHCPv6 Support for ISG

The following table provides release information about the feature or features described in this module. This table lists only the software release that introduced support for a given feature in a given software release train. Unless noted otherwise, subsequent releases of that software release train also support that feature.

Use Cisco Feature Navigator to find information about platform support and Cisco software image support. To access Cisco Feature Navigator, go to [www.cisco.com/go/cfn](http://www.cisco.com/go/cfn). An account on Cisco.com is not required.

**Table 52: Feature Information for DHCPv6 Support for ISG**

Feature Name	Releases	Feature Information
DHCPv6 Support for ISG	Cisco IOS XE Everest 16.5.1b	<p>This feature is about DHCPv6 Support for ISG.</p> <p>There were no commands introduced or modified in this feature.</p>