

# رادصإلا، MSE جمانربل رشنلاو نيوكتلا ليلد رفوتلا يلاع 8.0

## تايوتحمل

[قمدملا](#)

[قيساس تامولعم](#)

[دويقل او قيهيچوتلا ئدابملا](#)

[\(ككبشلاب لصتملا\) MSE يرهاظلا زاهجلل HA نيوكت ويرانييس](#)

[يوناثلا MSE دادعإ](#)

[\(Prime ل قيساسألا قينبلا وأ\) Cisco Prime NCS نم مهترادا](#)

[Cisco Prime NCS يلا يوناثلا MSE قفاضا](#)

[رشابملا لاصتالا عم \(HA\) رفوتلا قئاف قئيهت](#)

[MSE يداملا زاهجلل HA نيوكت ويرانييس](#)

[قحصلا نم ققحتلا](#)

[MSE HA يف قيساسألا لكاشملا لج](#)

[لاطعألا قهجاوم/لش فلا زواجت ويرانييس](#)

[مالتسالل زهاج يوناثلاو قوف قيساسألا](#)

[قئوناثلا يلا لش فلا](#)

[قيساسألا يلا قءوعلا يف لش فلا](#)

[HA State Matrix](#)

[HA نع قمهم قئاقوو تاظالم](#)

[اهجالص او HA فاشكتسأ](#)

## قمدملا

فاشكتسأ تاجيملت يلا قفاضاإلاب، رشنلاو نيوكتلا تاداشرا دنتسملا اذه فصوي لقننتلا تامدخ كرحمل (HA) يلاعلا رفوتلا قزيم فيضت يتلا كلتل اهجالص او تالكشملا LAN ككبش يلا (AWIPS) فيكتلل لباقلا يكلساللا لستلا عنم ماظن وأ/و (MSE) قيهيچوتلا ئدابملا حرش وه دنتسملا اذه نم ضرغلاو (WLAN) Cisco نم قءوملا قئكلساللا رشن تاهويرانييس ريفوتو ئراوطلا قلاح يف ئراوطلا قلاح نع ببطلا فشكلاب قلعتملا ئراوطلا تالاح يف ئراوطلا قلاح نع فشكلا.

تانوكملاو MSE رشمب قصاخلا نيوكتلا ليصافت دنتسملا اذه مدقي ال: **قظالم**، رخأ قئاثو يف تامولعملل هذه درتو. MSE HA رشمب قلعتمت ال يتلا هب قءبترملا دنتسملا اذه يف فيكتملا WIPS نيوكت قءطغت متت ال امك. اهانشب عجارم درتو.

## قيساسأ تامولعم

قئاطو تامدخلا هذه رفوت. قءبترم قءدعتم تامدخ لئغشت يلع رداق قيساسأ ماظن وه MSE نإ قئمهألا غلاب رما يلاعلا يحصلا نيومتلل رابتعالا عالا نإف، كلذلو. يوتسملا قئلاع قءمدخ قءمدخلا يف قئث يلعأ يلع ظافحلا لجأ نم.

زاهج MSE HA مدقي. رخأ طشن ريغ لئشم قءسأوب طشن MSE لك معدمتي، HA نيكمت عم

ظافحل متي و. ليعال رفوتلا دادعإ ةبقارمو ةرادإو ةئيهت ب هي ف موق ي يذلا ةحصللا ةبقارم "ةامحلل ب قارم" دعي . يوناتللاو ياساساللا فرصلا راعسأ رشؤم ني ب بلقللا تاض بن لىل MSE لشف ي ام دن ع . قيبطتلا ةبقارمو تافللملا خسنو تانايبلا ةدعاق دادعإ نع الوؤسم ياساساللا MSE ب صاخلا يرهاظلا ناوعلا ليدب متي ، يوناتللا ريذملا ملست ي و ياساساللا فافش لكش ب .

ل Cisco MSE ني كمت نمضتي Cisco نم يجذومن WLAN رشن (1. لكشلا عجار) دادعإلا اذه حضوي HA.

ESXi لىل يرهاظلا زاوجللاو 3365 و MSE-3350/3355 و MSE-3310 لىل HA معد رفوتي

HA ف ي MSE ةمدخ رشن 1. لكش

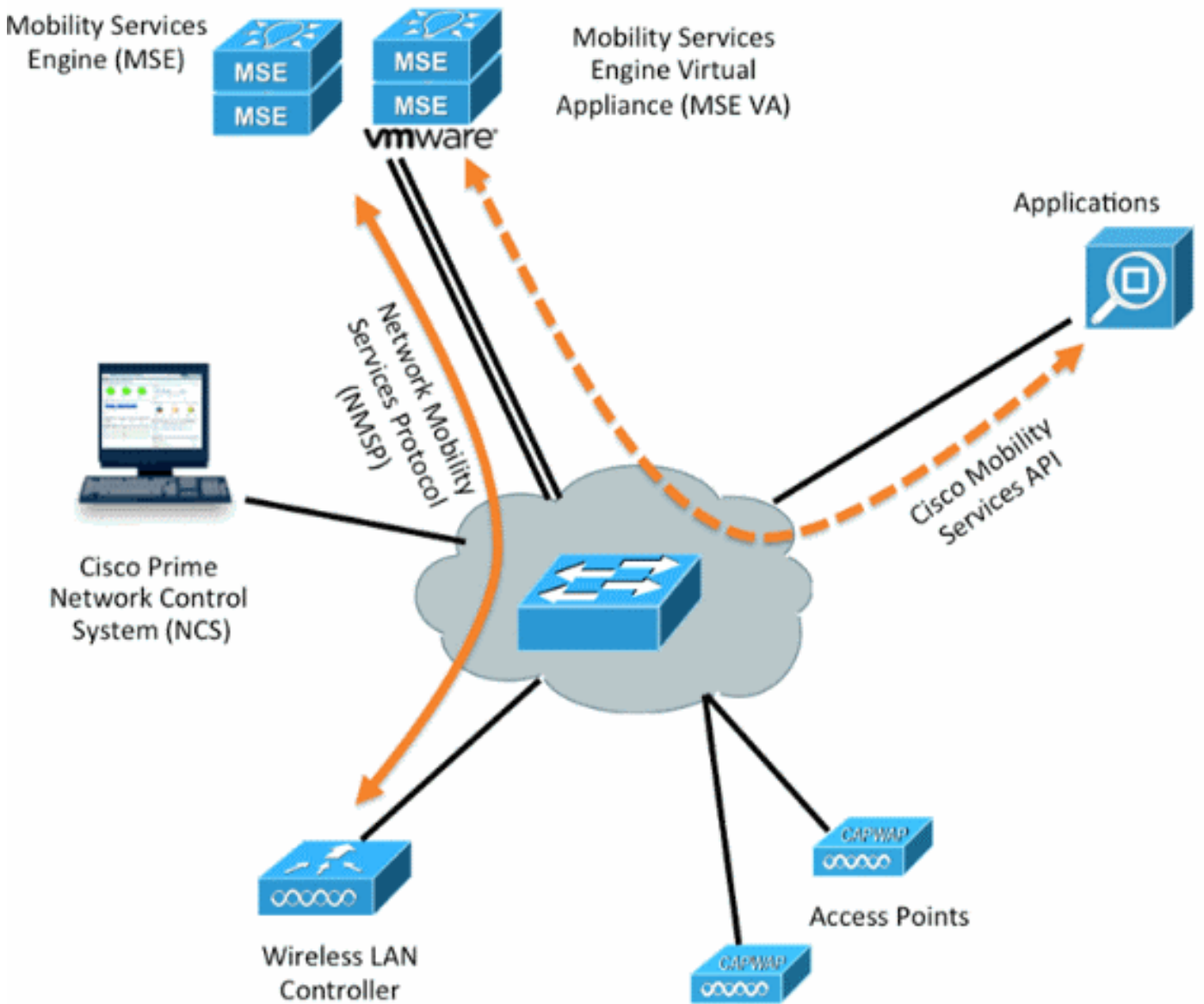

## دويقللاو ةيهي جوتلا ئدابملا

MSE HA: ةينب نع انه تامولعمللا

- طقف راتكه 1:1 غلبت ةحاسم MSE يرهاظلا زاوجللا معد ي
- رظنا . ني ياساساللا MSE يجلصم لىل لصي ام يوناتللا MSE رشؤم معد ي نأ نكم ي (3 و 2 نالكشلا) HA طبر ةفوفصم

- رشابملا لاصتالاولا ةكبشلا لى صوت HA معددي
- IP و ةحصللا بقارمب صاخلا IP نم لك نوكي نأ بجي . طقف MSE-2 ةقبط راركت معد متي
- 3 ةقبط راركت نم هيل لوصولا نوكي نأ واهسفن ةيعرفلا ةكبشلا لىل عيره اظلالا موعدم ريغ (NCS) ةكبشلا لىل فم كحتلا ماطنلا
- ني فل تخم يره اظلالا IP و Health Monitor ب صاخلا IP نوكي نأ بجي
- ايئاقلت و ايودي لشفلا زواجت مادختسا كنكمي
- ايئاقلت و ايودي لاطعألا عاجرا اما مادختسا كنكمي
- جم انربلا رادصا سفن لىل يوناتل اولو ياساسألا MSE نم لك نوكي نأ بجي
- راعسأ رشؤم حبصي ال . رخآ طشن ريغ ليثمب طشن ياساسأ MSE رشؤم لك معد متي
- لشفلا زواجت عاجا ادب دعب ال ا طشن يوناتلا (MSE) فرصلا
- ايئاقلت و ايودي لشفلا زواجت عاجا نوكي نأ كنكمي
- لجسم ياساسأ MSE لك لتانايبال دع او قوج ماربلا دحاو ليثم دجوي

MSE HA معد نارتقا ةفوفصم 2. لكش

Primary Server Type	Secondary Server Type					
	3310	3350	3355	VA-Low	VA-Standard	VA-High
3310	Y	Y	Y	N	N	N
3350	N	Y	Y	N	N	N
3355	N	Y	Y	N	N	N
VA-Low	N	N	N	Y	Y	Y
VA-Standard	N	N	N	N	Y	Y
VA-High	N	N	N	N	N	Y

تافصاوم امئاد هل نوكي نأ بجي يوناتلا ليثملا نأ وه ةفوفصملا هذهل ياساسألا طخلا ةيضارتفا ةزهجا و ةزهجا تناك ءاوس ، ياساسألا نم ةيلع و ةيواستم

ىرخأ ةببكرت يأ معد/راب تخا متي مل . رخآ MSE-3365 عم MSE-3365 نارقا طقف نكمي

MSE HA N:1 نارتقا ةفوفصم 3. لكش

Secondary Server	Primary Server
3310	N:1 not supported
3350	Two 3310 servers are supported
3355	Two 3310 servers are supported
3355	Two 3350 servers are supported
3355	One 3310 and one 3350 are supported

لصت ملا MSE يره اظلالا زاهجلا HA نيوكت ويرانيس

## ةكبشلاب

اذه ،ويرانيس اذه ل (4 لكشلا عجار) MSE ل (VA) يرهاطلا زاهجلل HA نيوكت لاثملا اذه حضوي  
تلكش دادع اةلمع

- ياساسأ MSE VA:

Virtual IP - [10.10.10.11]

Health Monitor interface (Eth0) - [10.10.10.12]

- يوناثل MSE VA:

Virtual IP - [None]

Health Monitor interface (Eth0) - [10.10.10.13]

HA ل نيوكتل بولطم اذه VA ل كل (L-MSE-7.0-K9) طيشنتلا صيخرت مزلي: **ةظالم**  
VA.

HA في MSE يرهاطلا زاهجلا 4 لكش

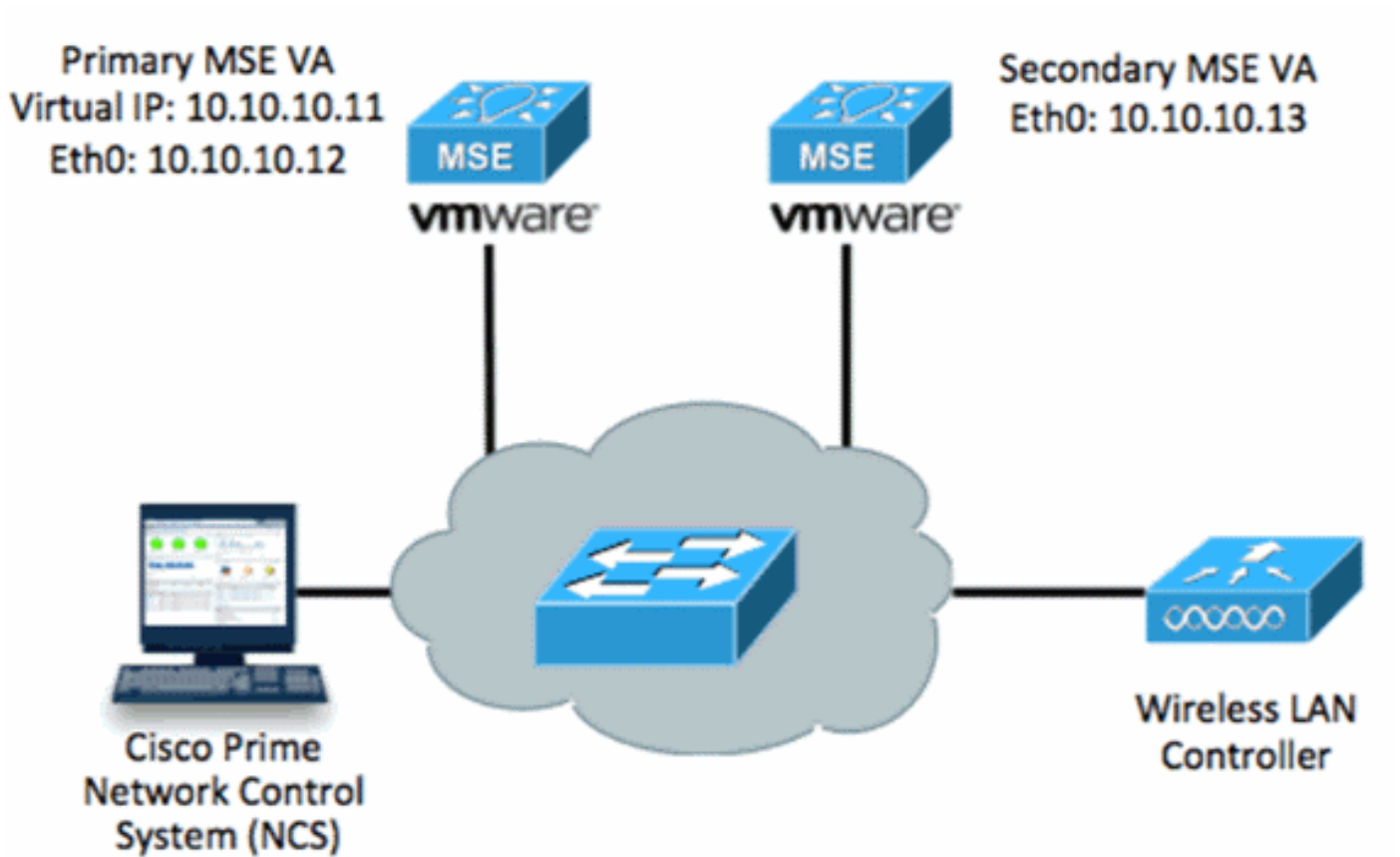

تامولعمل نم ديزم لعل لوصحلل MSE يرهاطلا زاهجلا لعل Cisco قئاثو عجار.

ةماعلا تاوطخلال يلي اميف

1. في حضوم وه امك ةكبشلا تاداع اةلمع صيخرت مزلي MSE ل VA تيبتت لمكأ. ةروصلال

```
MSE1 on kft-fx
File View VM
to complete.
Preparing to install...
Extracting the JRE from the installer archive...
Unpacking the JRE...
Extracting the installation resources from the installer archive...
Configuring the installer for this system's environment...

Launching installer...

Preparing SILENT Mode Installation...

=====
Cisco Mobility Services Engine      (created with InstallAnywhere by Macrovision)
=====

Command.run(): process completed before monitors could start.

=====
Installing...
=====

[=====|=====|=====|=====]
[-----|-----|-----|-----]
_
```

2. يف حضوم وه امك الوأ لوخدلا ليجست دنع "دادعإلا جلاعم" لالخ نم تاملعملم دادعإب مق ةروصلال.

```
Cisco Mobility Service Engine

mse login: root
Password:
Last login: Mon Feb 13 17:31:37 on tty1

Enter whether you would like to set up the initial
parameters manually or via the setup wizard.

Setup parameters via Setup Wizard (yes/no) [yes]: _
```

3. ةوطخلال يف ممعن لخدأ. (كلذلإ الامو، لاجمل او فيضمم الم مسا) ةبولطمم لالخالإلال لخدأ. رفوتلانيوكتل ليعال.

```

Current hostname=[mse]
Configure hostname? (Y)es/(S)kip/(U)se default [Yes]:

The host name should be a unique name that can identify
the device on the network. The hostname should start with
a letter, end with a letter or number, and contain only
letters, numbers, and dashes.

Enter a host name [mse]: mse1

Current domain=[]
Configure domain name? (Y)es/(S)kip/(U)se default [Yes]: s

Current role=[Primary]
Configure High Availability? (Y)es/(S)kip/(U)se default [Yes]:

```

4. بقارم ةه جاو [يساسألل 1] - رود دي دحت. روصلال ي ف حضم وه امك تامول عملال هذه ل اخداب مق  
 ةك بشلال ل وحم لى ل ع ة ني عملال ةك بشلال تاداعل [eth0] - ة حصلال  
 1

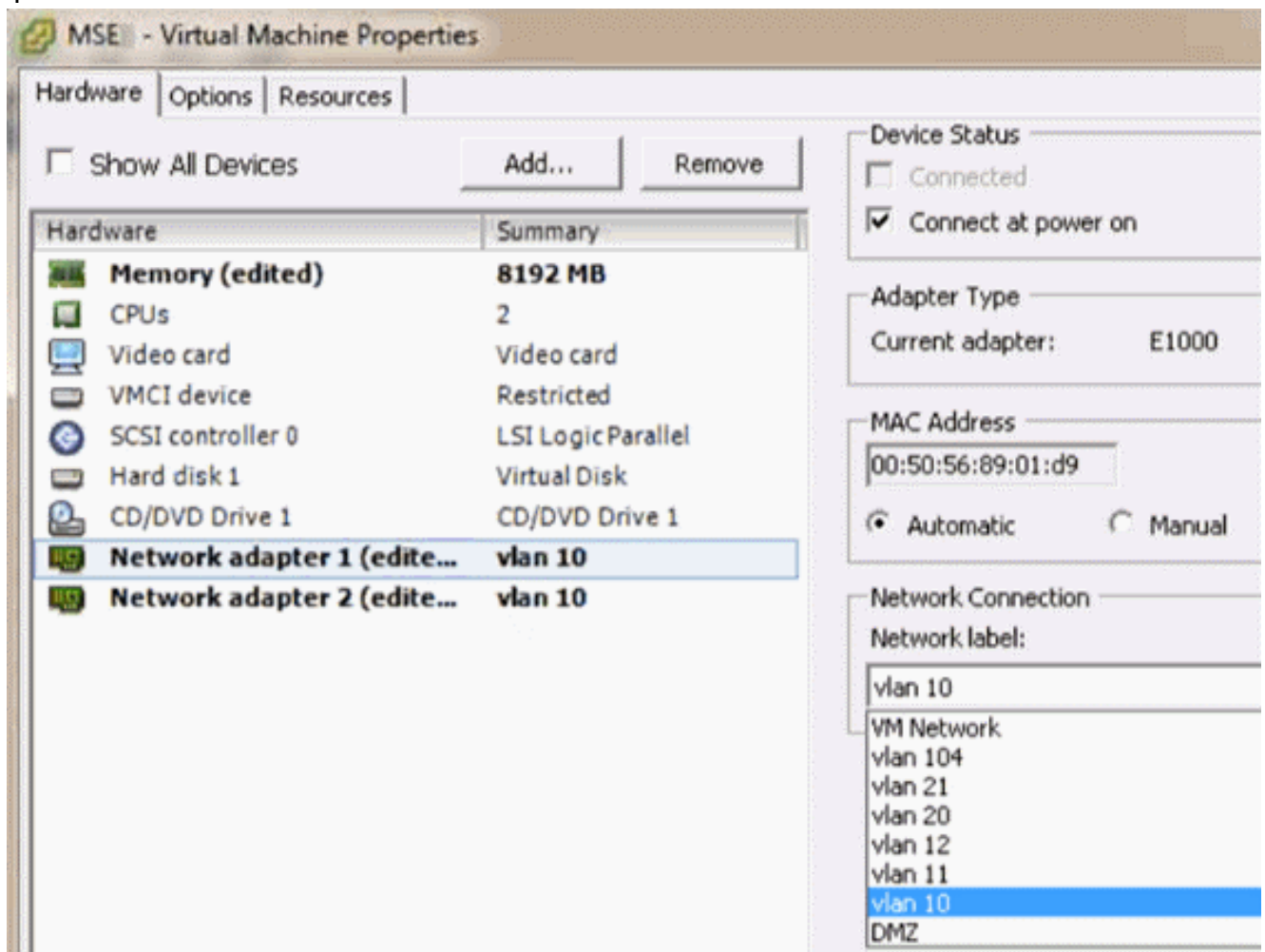

```

Enter a host name [mse1]: mse1

Current domain=[]
Configure domain name? (Y)es/(S)kip/(U)se default [Yes]: s

Current role=[Primary]
Configure High Availability? (Y)es/(S)kip/(U)se default [Yes]:

High availability role for this MSE (Primary/Secondary)

Select role [1 for Primary, 2 for Secondary] [1]:

Health monitor interface holds physical IP address of this MSE server.
This IP address is used by Secondary, Primary MSE servers and WCS to communicate
among themselves

Select Health Monitor Interface [eth0/eth1] [eth0]: _

```

5. ي ف حضورم وه امك [none] رشابملا لاصتالا ةهجاو ددح ةروصلال.

```

Health monitor interface holds physical IP address of this MSE server.
This IP address is used by Secondary, Primary MSE servers and WCS to communicate
among themselves

Select Health Monitor Interface [eth0/eth1] [eth0]:

-----

Direct connect configuration facilitates use of a direct cable connection between
the primary and secondary MSE servers.
This can help reduce latencies in heartbeat response times, data replication and
failure detection times.
Please choose a network interface that you wish to use for direct connect. You should
appropriately configure the respective interfaces.
\"none\" implies you do not wish to use direct connect configuration.

-----

Select direct connect interface [eth0/eth1/none] [none]: _

```

6. عانق[10.10.10.11] - يره اظلال IP ناونع: ةروصلال ي ف حضورم وه امك تامولعملال هذه لخداً [ال] - دادرستالال عضو ي ف MSE ل يغشت ادب [255.255.255.0] - ةكبشلال

```

Select direct connect interface [eth0/eth1/none] [none]:

Enter a Virtual IP address for first this primary MSE server

Enter Virtual IP address [1.1.1.1]: 10.10.10.11

Enter the network mask for IP address 10.10.10.11.

Enter network mask [1.1.1.1]: 255.255.255.0

Choose to start the server in recovery mode.
You should choose yes only if this primary was paired earlier and you have now lost
the configuration from this box.
And, now you want to restore the configuration from Secondary via NCS
Do you wish to start this MSE in HA recovery mode?: (yes/no): no_

```

7. ناونع لخداً [م عن] - ETH0 نيوكت: ةروصلال ي ف حضورم وه امك تامولعملال هذه لخداً [ال] - ةيضا رتفالال ةباوبلال [255.255.255.0] - ةكبشلال عانق [10.10.10.12] - [10.10.10.1]

```

Current IP address=[1.1.1.10]
Current eth0 netmask=[255.255.255.0]
Current gateway address=[1.1.1.1]
Configure eth0 interface parameters? (Y)es/(S)kip/(U)se default [Yes]
Enter an IP address for first ethernet interface of this machine.
Enter eth0 IP address [1.1.1.10]: 10.10.10.12
Enter the network mask for IP address 10.10.10.12.
Enter network mask [255.255.255.0]:
Enter an default gateway address for this machine.
Note that the default gateway must be reachable from
the first ethernet interface.
Enter default gateway address [1.1.1.1]: 10.10.10.1

```

8. وه امك [ي ط خ ت ل ل] - ETH1 ة ه ج او ني و ك ت. (ETH1) ة ي ن ا ث ل ا ت ن ر ث ي ة ه ج او م ا د خ ت س ا م ت ي ال  
 ي ف ح ض و م  
 ة ر و ص ل ل ا .

```

The second ethernet interface is currently disabled for this machine.
Configure eth1 interface parameters? (Y)es/(S)kip/(U)se default [Yes]: s

```

9. ل ج ا ن م NTP م دا خ ن ي ك م ت م ه م ل ا ن م . ر و ص ل ل ا ي ف ح ض و م وه امك " د ا د ع ا ل ا ج ل ا ع م " ل ل ا خ ن م ع ب ا ت  
 ي م ل ا ع ل ل ا ت ي ق و ت ل ل ا ي ه ة ل ض ف م ل ا ة ي ن م ز ل ا ة ق ط ن م ل ا . ة ع ا س ل ل ا ن م ا ز م  
 ق س ن م ل ا .

```

Domain Name Service (DNS) Setup
DNS is currently enabled.
No DNS servers currently defined
Configure DNS related parameters? (Y)es/(S)kip/(U)se default [Yes]: s

Current timezone=[America/New_York]
Configure timezone? (Y)es/(S)kip/(U)se default [Yes]:

Enter the current date and time.

Please identify a location so that time zone rules can be set correctly.
Please select a continent or ocean.
 1) Africa
 2) Americas
 3) Antarctica
 4) Arctic Ocean
 5) Asia
 6) Atlantic Ocean
 7) Australia
 8) Europe
 9) Indian Ocean
10) Pacific Ocean
11) UTC - I want to use Coordinated Universal Time.
12) Return to previous setup step (^).
#? 11

```

```

Network Time Protocol (NTP) Setup.

If you choose to enable NTP, the system time will be
configured from NTP servers that you select.  Otherwise,
you will be prompted to enter the current date and time.

NTP is currently disabled.
Configure NTP related parameters? (Y)es/(S)kip/(U)se default [Yes]:
Enter whether or not you would like to set up the
Network Time Protocol (NTP) for this machine.

If you choose to enable NTP, the system time will be
configured from NTP servers that you select.  Otherwise,
you will be prompted to enter the current date and time.

Enable NTP (yes/no) [no]: yes
Enter NTP server name or address: ntp.network.local

```

setup: أساساً MSE VA ل اذه صخلي

```

-----BEGIN-----
Role=1, Health Monitor Interface=eth0, Direct connect interface=none
Virtual IP Address=10.10.10.11, Virtual IP Netmask=255.255.255.0
Eth0 IP address=10.10.10.12, Eth0 network mask=255.0.0.0
Default Gateway=10.10.10.1
-----END-----

```

10. يف حضورم وه امك ةححص دادعإلا تامولعم عي مج نأ ديك أتل م عن لخدأ ةروصل.

```

Please verify the following setup information.

-----BEGIN-----

Host name=mse1
      Role=1, Health Monitor Interface=eth0, Direct connect interface=none
      Virtual IP Address=10.10.10.11, Virtual IP Netmask=255.255.255.0
Eth0 IP address=10.10.10.12, Eth0 network mask=255.255.255.0
Default gateway=10.10.10.1
Time zone=UTC
Enable NTP=yes, NTP servers=10.10.10.10

-----END-----

You may enter "yes" to proceed with configuration, "no" to make
more changes, or "^" to go back to the previous step.

Configuration Changed
Is the above information correct (yes, no, or ^): yes

```

11. يف حضورم وه امك دادعإلا دع ب ل يغشتلا ةداعإ ي صوي

```

[root@mse1 ~]# reboot
Stopping MSE Platform

```

ةروصل.

12. msed ةمدخل وأ /etc/init.d/msed start رم اوأ مادختس اب MSE تام دخ أدب، لي غشتلا ةداعإ دع ب يف حضورم وه امك start ةروصل.

```

[root@mse1 ~]# getserverinfo
Health Monitor is not running
[root@mse1 ~]# /etc/init.d/mse start
Starting MSE Platform

ip_tables: (C) 2000-2006 Netfilter Core Team
Netfilter messages via NETLINK v0.30.
ip_conntrack version 2.4 (8192 buckets, 65536 max) - 304 bytes per conntrack
Starting Health Monitor, Waiting to check the status.
Starting Health Monitor, Waiting to check the status.
Health Monitor successfully started
Starting Admin process...
Started Admin process.
Starting database .....
Database started successfully. Starting framework and services .....
Framework and services successfully started

[root@mse1 ~]#

```

13. رم ألام ادختت ساب حي حص لك شب لمعت MSE تامدخ نأ نم دكأت، تامدخال عي مج ادب دعب .  
**getServerInfo** يف حضورم وه امك up ةي لمعلا ةلاح رهظت نأ ب جي .  
 ةروصللا .

```

Active Wired Clients: 0
Active Elements(Wireless Clients, Rogue APs, Rogue Clients, Interferers, Wired C
lients, Tags) Limit: 100
Active Sessions: 0
Wireless Clients Not Tracked due to the limiting: 0
Tags Not Tracked due to the limiting: 0
Rogue APs Not Tracked due to the limiting: 0
Rogue Clients Not Tracked due to the limiting: 0
Interferers Not Tracked due to the limiting: 0
Wired Clients Not Tracked due to the limiting: 0
Total Elements(Wireless Clients, Rogue APs, Rogue Clients, Interferers, Wired Cl
ients) Not Tracked due to the limiting: 0

-----
Context Aware Sub Services
-----

Subservice Name: Aeroscout Tag Engine
Admin Status: Disabled
Operation Status: Down

Subservice Name: Cisco Tag Engine
Admin Status: Enabled
Operation Status: Up
[root@mse1 ~]#

```

## يوناثل MSE دادع

يوناثل MSE VA دادع نم عزج يه تاوطلخال هذه:

1. تامولعمل هذه لخدأ .دادعإل جلام يف يلوأال لوخدلا لي جست ادبي ،ديدجال تيبتتال دعب .  
 لإريشي يذلا [2] - رود ديدحت [معن] - يلاعلا رفوتلال نيوكت: ةروصللا يف حضورم وه امك  
 اهسفن يه [eth0] - ةحصللا ةبقارم ةهجاويوناثل رود  
 ةيساسالا

```

Current hostname=[mse]
Configure hostname? (Y)es/(S)kip/(U)se default [Yes]: yes

The host name should be a unique name that can identify
the device on the network. The hostname should start with
a letter, end with a letter or number, and contain only
letters, numbers, and dashes.

Enter a host name [mse]: mse2

Current domain=[]
Configure domain name? (Y)es/(S)kip/(U)se default [Yes]: s

Current role=[Primary]
Configure High Availability? (Y)es/(S)kip/(U)se default [Yes]:

High availability role for this MSE (Primary/Secondary)

Select role [1 for Primary, 2 for Secondary] [1]: 2

Health monitor interface holds physical IP address of this MSE server.
This IP address is used by Secondary, Primary MSE servers and WCS to communicate
among themselves

Select Health Monitor Interface [eth0/eth1] [eth0]:

```

2. IP th0 ناونع [عيش ال] - رشابم لاصتا: ةروصلال يف حضورم وه امك تامولعملال لاخدا ب مق [10.10.10.13] - ةيضا رتفال ال ةباوبال [255.255.255.0] - ةكبشال لانق [10.10.10.1]

```

-----
Select direct connect interface [eth0/eth1/none] [none]:

Current IP address=[1.1.1.10]
Current eth0 netmask=[255.255.255.0]
Current gateway address=[1.1.1.1]
Configure eth0 interface parameters? (Y)es/(S)kip/(U)se default [Yes]:

Enter an IP address for first ethernet interface of this machine.

Enter eth0 IP address [1.1.1.10]: 10.10.10.13

Enter the network mask for IP address 10.10.10.13.

Enter network mask [255.255.255.0]:

Enter an default gateway address for this machine.

Note that the default gateway must be reachable from
the first ethernet interface.

Enter default gateway address [1.1.1.1]: 10.10.10.1_

```

3. يف حضورم وه امك [ي طختل] - ETH1 ةهجاو نيوكت ةروصلال.

```

Configure eth0 interface parameters? (Y)es/(S)kip/(U)se default [Yes]:
Enter an IP address for first ethernet interface of this machine.
Enter eth0 IP address [1.1.1.10]: 10.10.10.13
Enter the network mask for IP address 10.10.10.13.
Enter network mask [255.255.255.0]:
Enter an default gateway address for this machine.
Note that the default gateway must be reachable from
the first ethernet interface.
Enter default gateway address [1.1.1.1]: 10.10.10.1
The second ethernet interface is currently disabled for this machine.
Configure eth1 interface parameters? (Y)es/(S)kip/(U)se default [Yes]: s

```

4. ي ف حضوم وه امك [UTC] - ة ينمزل ا ةقطنم ل ا ط ب ض ا .  
ةروصل ل ا .

```

Current timezone=[America/New_York]
Configure timezone? (Y)es/(S)kip/(U)se default [Yes]:
Enter the current date and time.
Please identify a location so that time zone rules can be set correctly.
Please select a continent or ocean.
 1) Africa
 2) Americas
 3) Antarctica
 4) Arctic Ocean
 5) Asia
 6) Atlantic Ocean
 7) Australia
 8) Europe
 9) Indian Ocean
10) Pacific Ocean
11) UTC - I want to use Coordinated Universal Time.
12) Return to previous setup step (^).
#? 11_

```

5. ي ف حضوم وه امك NTP م داخ ني ك م ت ب م ق .  
ةروصل ل ا .

```

Network Time Protocol (NTP) Setup.

If you choose to enable NTP, the system time will be
configured from NTP servers that you select.  Otherwise,
you will be prompted to enter the current date and time.

NTP is currently disabled.
Configure NTP related parameters? (Y)es/(S)kip/(U)se default [Yes]:

Enter whether or not you would like to set up the
Network Time Protocol (NTP) for this machine.

If you choose to enable NTP, the system time will be
configured from NTP servers that you select.  Otherwise,
you will be prompted to enter the current date and time.

Enable NTP (yes/no) [no]: yes
Enter NTP server name or address: ntp.network.local

```

6. ظرف حل دادعإلا تامولعم نم دكأتو دادعإلا جلاعم نم ةيقببتملا تاوطلخال لامكإب مق  
 يف حضوم وه امك نيوكتل  
 ةروصل.

```

Please verify the following setup information.

-----BEGIN-----

Host name=mse2
      Role=2, Health Monitor Interface=eth0, Direct connect interface=none

Eth0 IP address=10.10.10.13, Eth0 network mask=255.255.255.0
Default gateway=10.10.10.1
Time zone=UTC
Enable NTP=yes, NTP servers=10.10.10.10

-----END-----

You may enter "yes" to proceed with configuration, "no" to make
more changes, or "^" to go back to the previous step.

Configuration Changed
Is the above information correct (yes, no, or ^): yes_

```

7. وه امك يساسأل MSE ل ةقباسلا تاوطلخال سفنب تامدخال ليغشت ادباو ديهمتل ادعأ  
 يف حضوم  
 ةروصل.

```

[root@mse2 ~]# /etc/init.d/mse start
Starting MSE Platform

ip_tables: (C) 2000-2006 Netfilter Core Team
Netfilter messages via NETLINK v0.30.
ip_conntrack version 2.4 (8192 buckets, 65536 max) - 304 bytes per conntrack
Starting Health Monitor, Waiting to check the status.
Starting Health Monitor, Waiting to check the status.
Health Monitor successfully started
Starting Admin process...
Started Admin process.
Starting database .....
Database started successfully. Starting framework and services .....
Framework and services successfully started

[root@mse2 ~]# _

```

## Prime ل أساس الة نبل و Cisco Prime NCS نم مهتراد

تاقاطب الة ل يوناتل او ساس الة MSE VA ل وحم ة فاضا ة ففك ة لالتا تاوطلال رهظت ة دعاسم لل دشرم لة شتلا تيار. NCS الة MSE ففضي نا يداع ة لمعلال تزحنا. ة كبشلا

1. تامدخ تاكرحم رتخاو Systems > Mobility Services الة لقتنا، (NCS) ة كبشلا تاقاطب نم. فف حضورم وه امك لقتنلا ة روصلا.

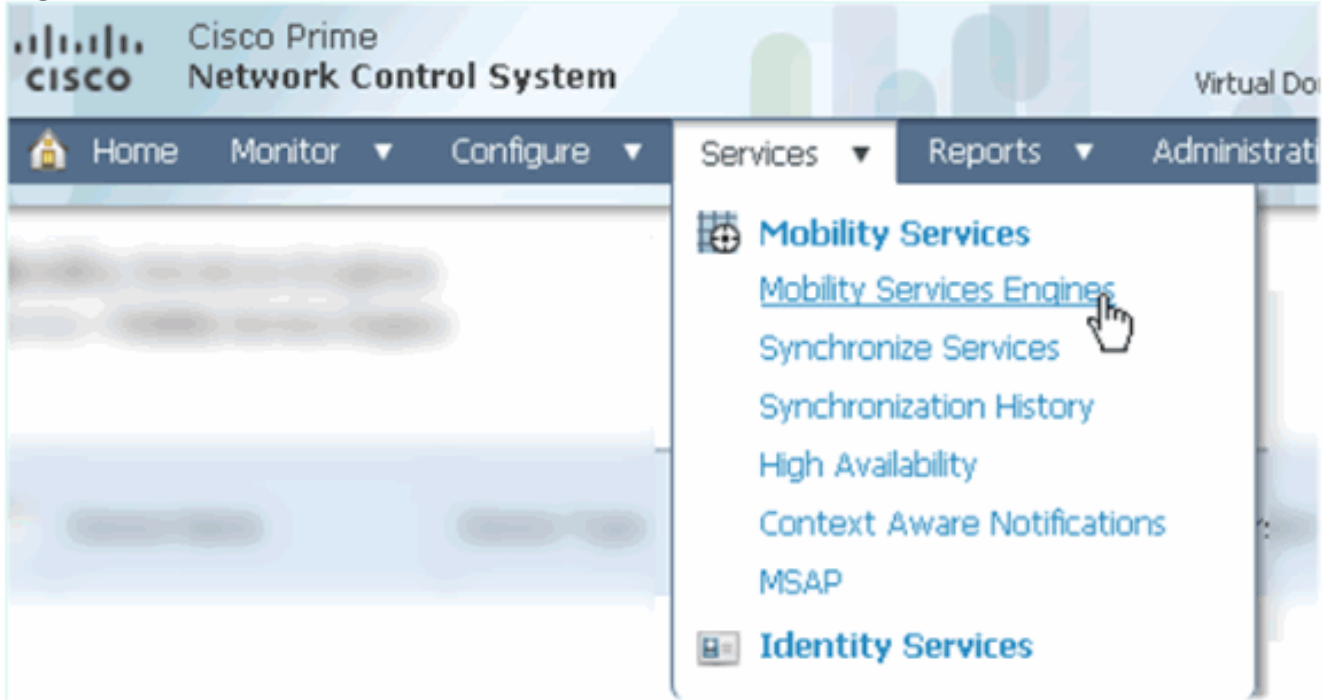

2. وه امك لقتنا قوف رقنا م. لقتنلا تامدخ كرحم ة فاضا رتخا، ة لدسنملا ة مئاقلا نم. فف حضورم ة روصلا.

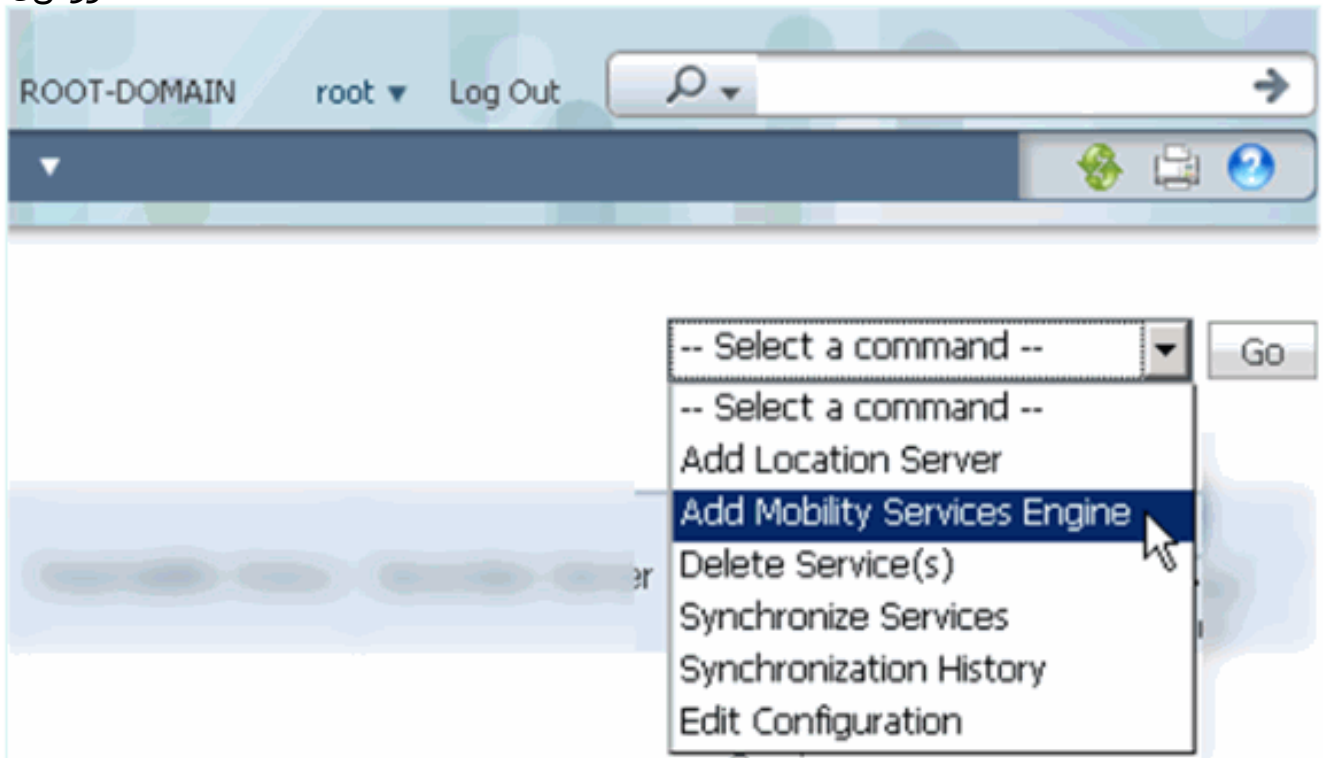

3. زاهال مسا لخدأ: ه ميقلا، دننتمسما اذه ويرانيس ف. MSE ل NCS نيوكت جلاعم عبتا. - دادع ل ل) رورملا ة ملكو مدختسملا مس [10.10.10.12] - IP ناووع [MSE1]. لثم

في حضورم وه امك كلذ دع ب تقطقط(يلوأ  
ةروصل.

- Device Name: mse1
- IP Address: 10.10.10.12
- Contact Name: (empty)
- Username: admin
- Password: (masked with dots)
- HTTP:  Enable

At the bottom, there is a checkbox for 'Delete synchronized service assignments' which is checked. Below it, a warning message states: 'Selecting Delete synchronized service assignments permanently removes all service assignments. Existing location history data is retained, however you must use manual service assignments to re-assign services.'

4. في حضورم وه امك يلاتال قوف رقنا م ث ،ةرفوتمال صيخارال ا عي م ج فضا أ  
ةروصل.

Permanent licenses include installed license counts and in-built license counts.

MSE Name (UDI)	Service	Platform Limit	Type	Installed Limit
<b>mse1 Activated ( AIR-MSE-VA-K9:V01:mse1_d5972642-5696-11e1-bd0c)</b>				
	CAS	2000	CAS Elements	100
			wIPS Monitor Mode APs	10
	wIPS	2000	wIPS Local Mode APs	10
	MSAP	2000	Service Advertisement Clks	1000

At the bottom, there are two buttons: 'Add License' and 'Remove License'.

5. في حضورم وه امك يلاتال قوف رقنا م ث ، MSE تامدخ ددج  
ةروصل.

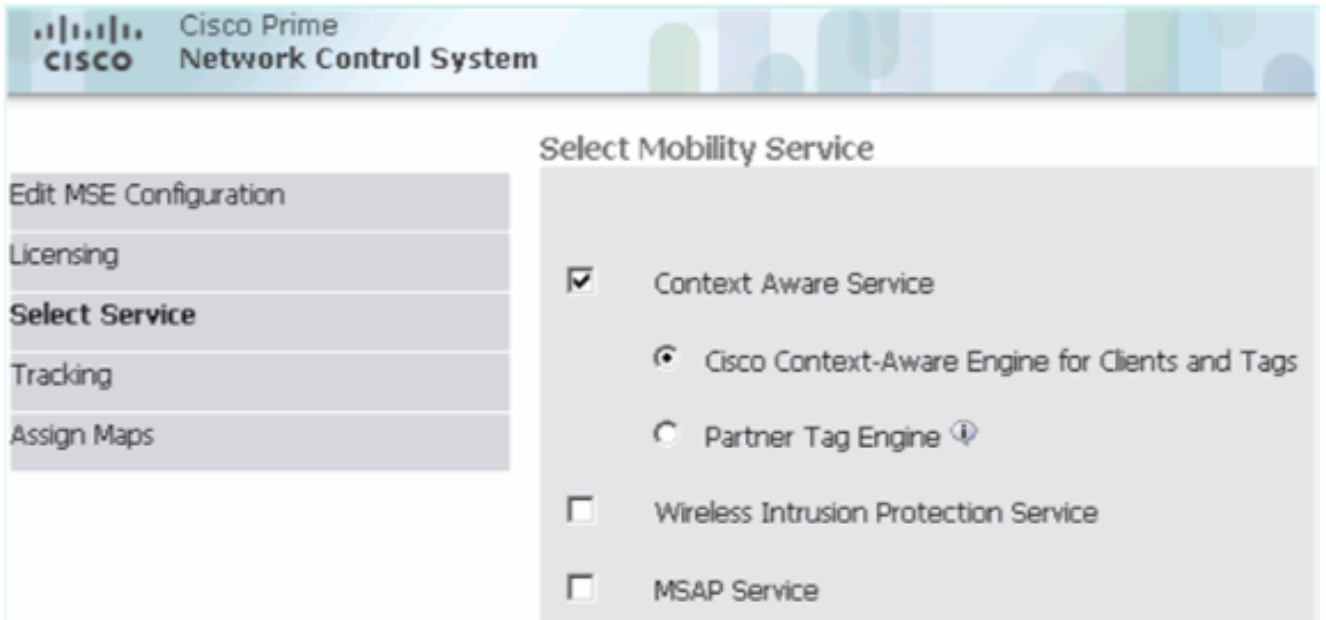

6. في حضوره وه امك يلاتل قوف رونا م ث ، بقعتل تاملعم نيكم تب مق .ةروصل

7. تمتأ in order to متي ةقطقط MSE. تامدخ ةنمازم وطئارخال نييغت يراي تخالال نم .ةروصل  
 في حضوره وه امك و NCS لال MSE لال نم ةفاضلال

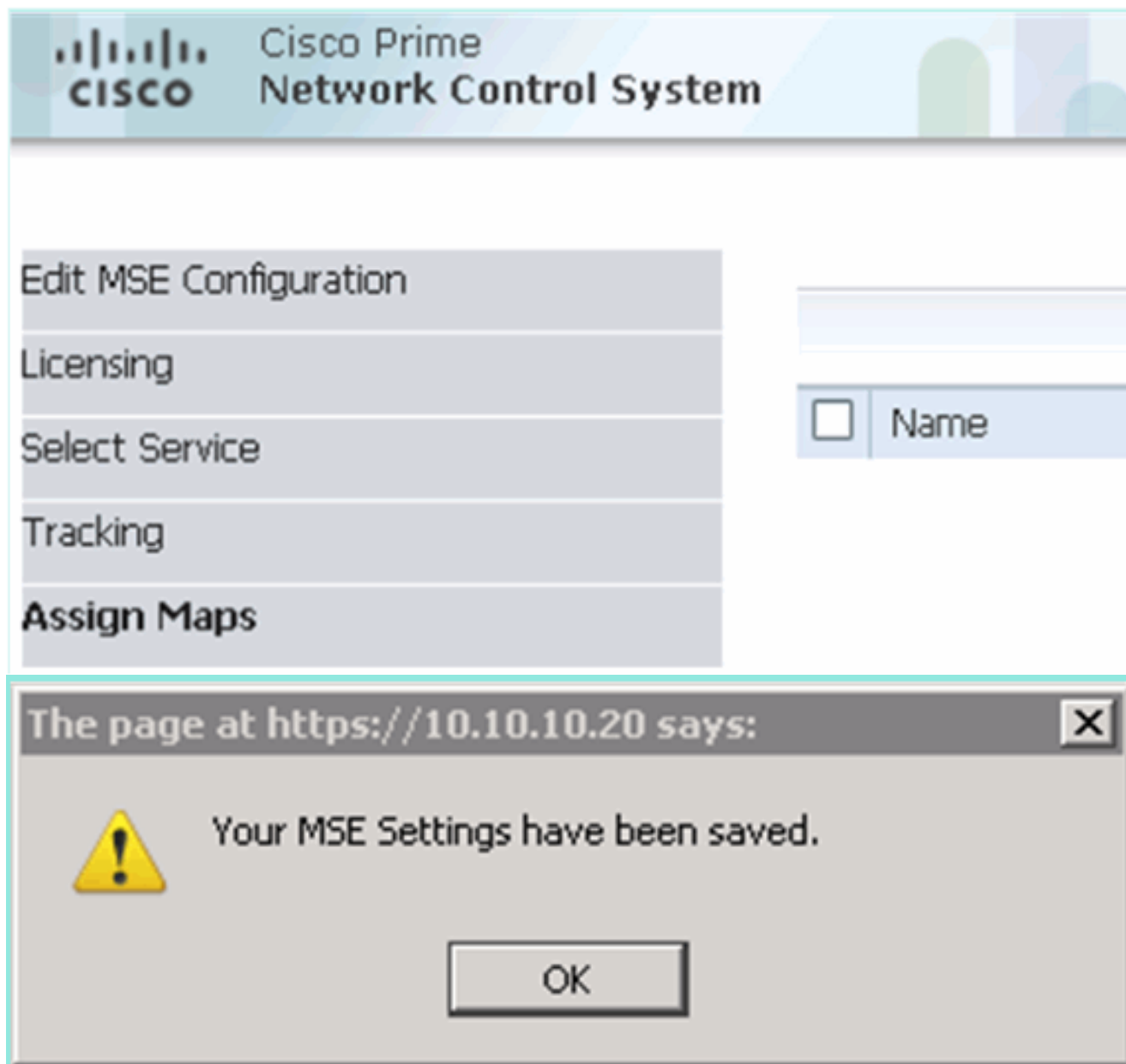

## إضافة Cisco Prime NCS إلى يوناتل MSE ة فاضل

steps in order to add MSE VA ة فاضل. ة أساس ال MSE VA ة فاضل تمت هنا ة ل ال ة شاش ال ة طول ة ضوت MSE va: ة يوناتل ة فاضل

1. ة فاضل ة ضوت وه امك ن ة وكتل طابتر ال قوف رقن او، "ة يوناتل مداخل" ةومع ة قوم ة دح. ة روصل.

Device Name	Device Type	IP Address	Version	Reachability Status	Secondary Server	Mobility Service		
						Name	Admin Status	Service Status
<input type="checkbox"/> mse1	Cisco Mobility Services Engine - Virtual Appliance	10.10.10.12	7.2.103.0	Reachable	N/A (Click <a href="#">here</a> to configure)	Context Aware Service	Enabled	Up
						wIPS Service	Disabled	Down
						NSAP Service	Disabled	Down

2. - ة يوناتل زاهج ال م سا: ة ويران ة س ال اذ ة فاضل ة يوناتل ال MSE VA ة فاضل. - ة م انرب نم و ا ة فاضل ال - \* ة يوناتل رورم ال ة م لك [10.10.10.13] - ة يوناتل ال IP نا ونع [mse2]

ليوط راضت نا\*ي طاي تح| عون [يودي أو يئاقلت] - \*لش فال زواجت عون [ي صنل دا دع|إل MSE، قئاثو لي|عجرا وأ تامول عمل زمر قوف رقنا\*. ظفح ة قطقط\* لاطع ألإ لي ع بل غت لل مزل اذا رملأا.

**HA Configuration : mse1**  
 Services > Mobility Services Engines > System > Services High Availability > **Configure High Availability Parameters**

**Configure High Availability Parameters**

Primary Health Monitor IP	10.10.10.12
Secondary Device Name	<input type="text" value="mse2"/>
Secondary IP Address	<input type="text" value="10.10.10.13"/>
Secondary Password ⓘ	<input type="password" value="•••••"/>
Failover Type ⓘ	<input type="text" value="Automatic"/>
Failback Type ⓘ	<input type="text" value="Manual"/>
Long Failover Wait ⓘ	<input type="text" value="10"/> seconds

3. يف حضورم وه امك MSEs ناثا| جوازي نأ بل لاطي NCS ل امدن ع ok ة قطقط . ةروصل

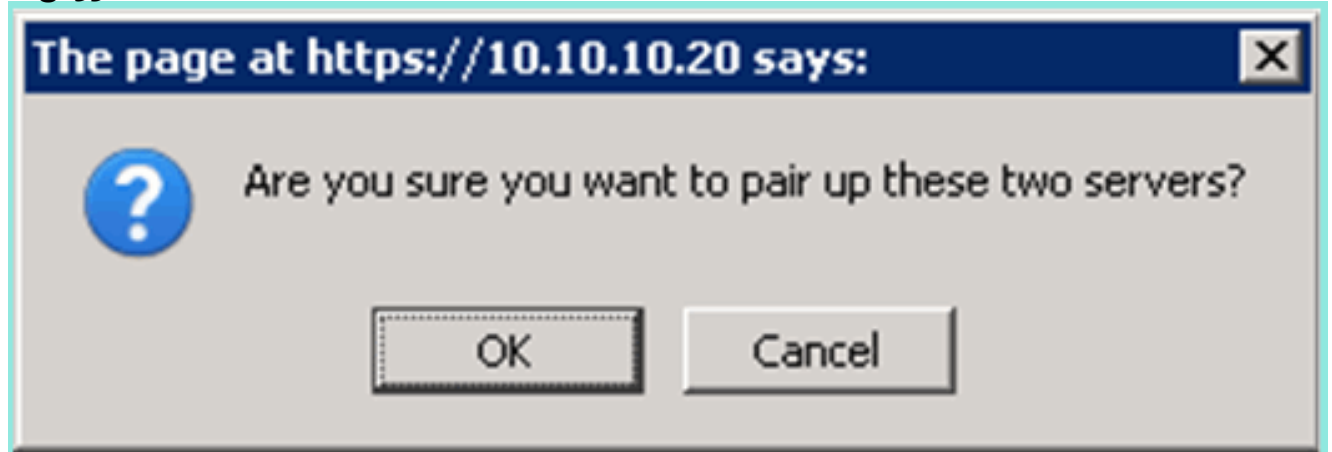

يف حضورم وه امك نيوكتلا ءاشنل ناو ث عضب NCS قرغت سي ةروصل.

وه امك (L-MSE-7.0-K9) طيشنت صيخرت بل طت ةيونال MSE VA ت ناك اذا NCS بل طت يف حضورم ةروصل.

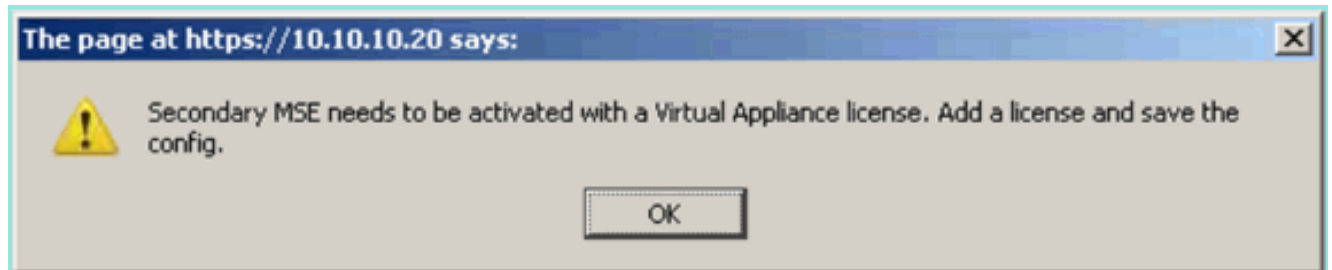

4. في حضوره وه امك يوناتل طيشنتل صيخرتال فلم عقوم ددحو قفاوم قوف رقنا اةروصلال.

### HA Configuration : mse1

Services > Mobility Services Engines > System > Services High Availability > **Configure High Availability Parameters**

#### Configuration

Primary Health Monitor IP	10.10.10.12
Secondary Device Name	mse2
Secondary IP Address	10.10.10.13
Secondary Password ⓘ	•••••
Secondary Platform UDI	AIR-MSE-VA-K9:V01:mse2_666f2046-5699-11e1-b1b1-0050566
Secondary Activation Status	Not Activated
Activate Secondary with License	<input type="text"/> <input type="button" value="Browse..."/>
Failover Type ⓘ	Automatic ▼
Failback Type ⓘ	Manual ▼
Long Failover Wait ⓘ	<input type="text" value="10"/> seconds

5. في حضوره وه امك نيوكتال لامك اةل ظفح قوف رقنا اةروصلال MSE VA طيشنتل درجم بةروصلال.

## HA Configuration : mse1

Services > Mobility Services Engines > System > Services High Availability > Configure High Availability Parameters

### Configuration

Primary Health Monitor IP	10.10.10.12
Secondary Device Name	mse2
Secondary IP Address	10.10.10.13
Secondary Password ⓘ	•••••
Secondary Platform UDI	AIR-MSE-VA-K9:V01:mse2_666f2046-5699-11e1-b1b1-005
Secondary Activation Status	Activated
Delete Secondary Activation license ⓘ	<input type="checkbox"/>
Failover Type ⓘ	Automatic ▾
Failback Type ⓘ	Manual ▾
Long Failover Wait ⓘ	10 seconds

6. شرح شاشة الـ NCS هذه. نعرضت. لـ NCS. نأخذ كـ حرم > لـ NCS. نأخذ > NCS إلى لـ نأخذ.  
مداخل لـ دومع الـ في يونات الـ MSE رهظت  
يونات الـ:

Mobility Services Engines  
Service > Mobility Services Engines

-- Select a command -- Go

Device Name	Device Type	IP Address	Version	Reachability Status	Secondary Server	Mobility Service		
						Name	Admin Status	Service Status
<input type="checkbox"/> mse1	Cisco Mobility Services Engine - Virtual Appliance	10.10.10.11	7.2.103.0	Reachable	mse2	Context Aware Service	Enabled	Up
						WIPS Service	Disabled	Down
						MSAP Service	Disabled	Down

7. في حضوره وه امك ة لـ الـ ة الـ > نأخذ الـ > NCS إلى لـ نأخذ. الـ HA. الـ نعرضت.  
ة. الـ

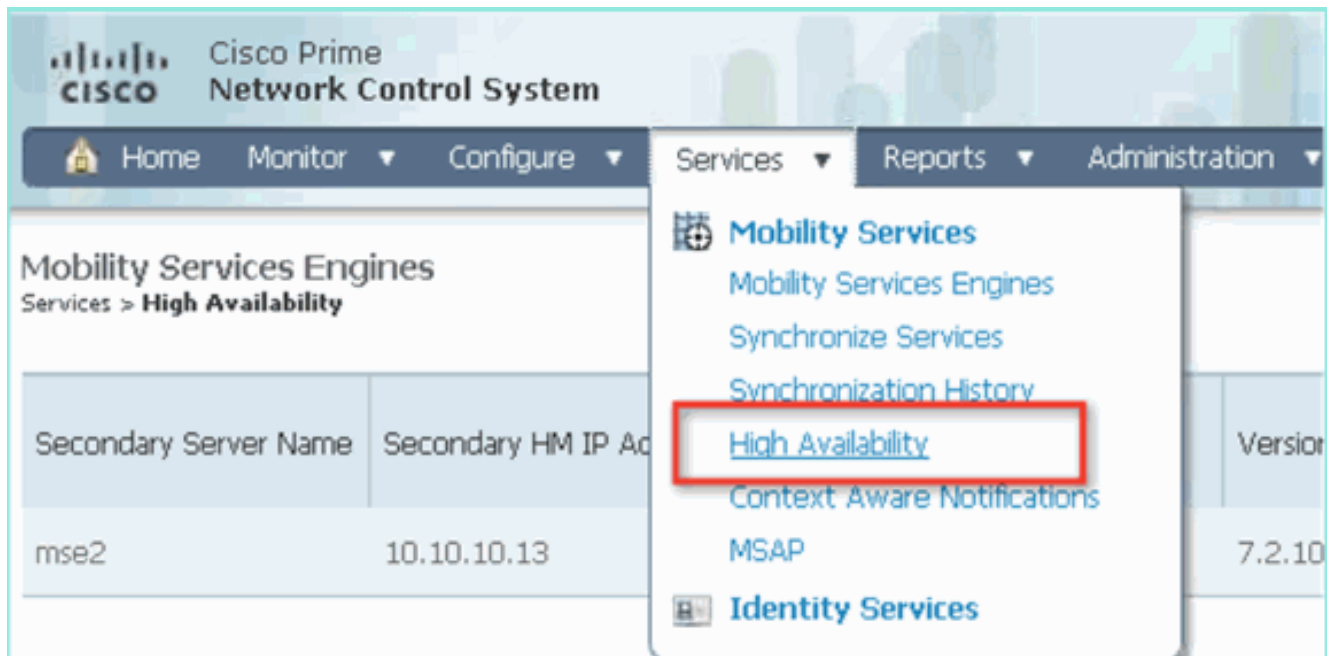

يف حضورم وه امك و MSE جوز عطساوب ةي لال اءال او ةل اءال ةي ؤر كنكمي HA، ةلا ء يف ةروصلل.

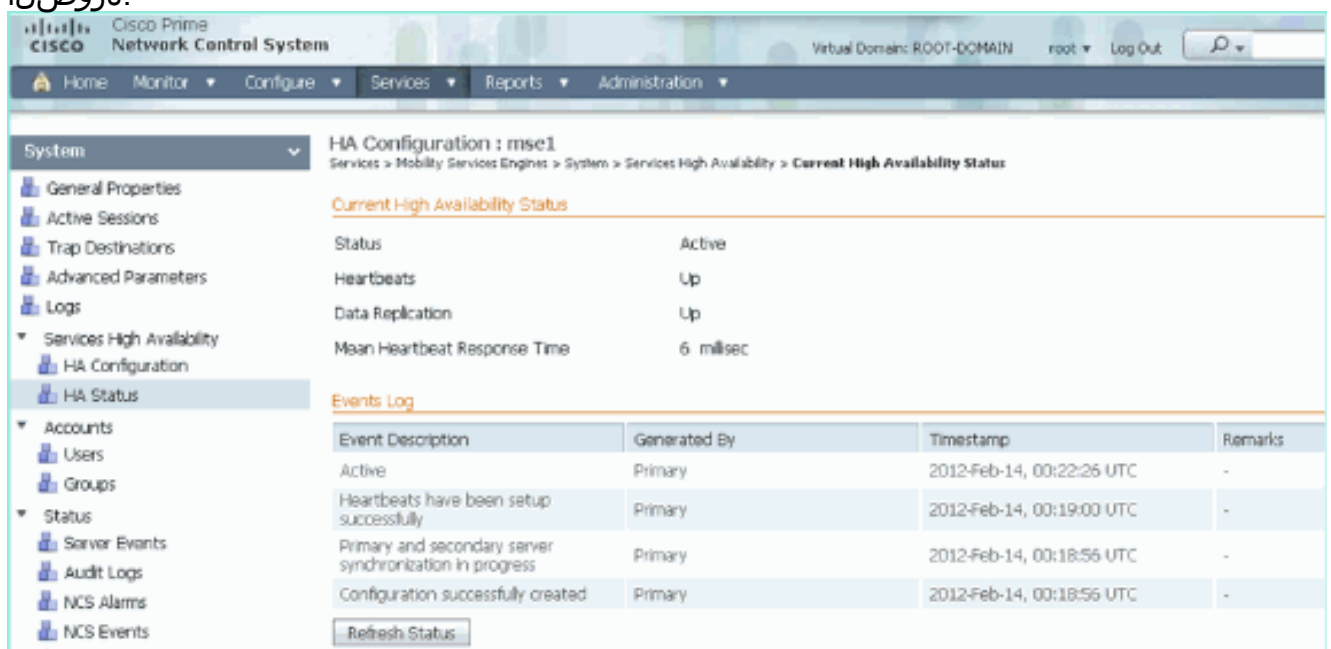

NCS رفوت .قئاقء عضب لءامءملا ءانايبلا ءسنو ةي لوالا ءنمازملا ءاءع| قرءءسي ءق يف حضورم وه امك لمالكاب اطشن HA جوز نوئي ءءل ةي وئءملا ءبسنلا ءراشا ةروصلل.

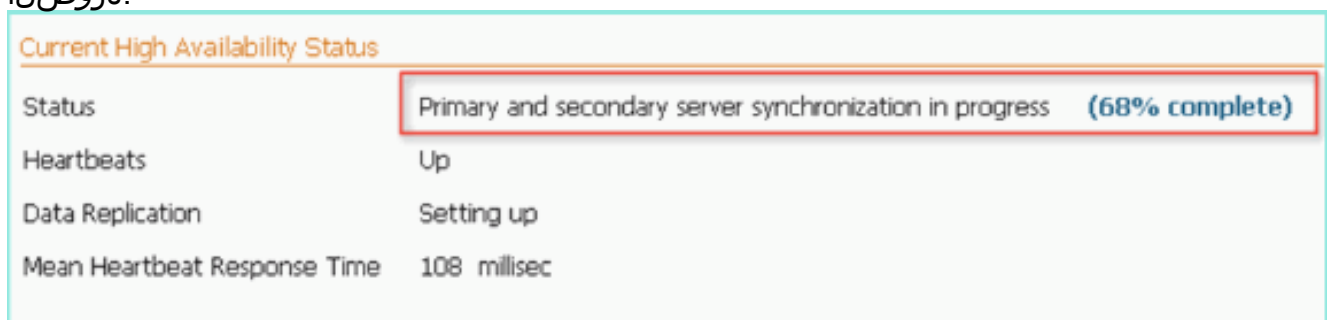

ءارءالا اءه ءضوي Gethainfo وه HA قءلءءملا 7.2 راءصلا MSE ءمانرب عم ءءء رءم لاءءا مء ءي وءال او ءسءال:

```
[root@mse1 ~]#gethainfo
```

Health Monitor is running. Retrieving HA related information

-----  
Base high availability configuration for this server  
-----

Server role: Primary  
Health Monitor IP Address: 10.10.10.12  
Virtual IP Address: 10.10.10.11  
Version: 7.2.103.0  
UDI: AIR-MSE-VA-K9:V01:mse1  
Number of paired peers: 1

-----  
Peer configuration#: 1  
-----

Health Monitor IP Address 10.10.10.13  
Virtual IP Address: 10.10.10.11  
Version: 7.2.103.0  
UDI: AIR-MSE-VA-K9:V01:mse2\_666f2046-5699-11e1-b1b1-0050568901d9  
Failover type: Manual  
Failback type: Manual  
Failover wait time (seconds): 10  
Instance database name: mseos3s  
Instance database port: 1624  
Dataguard configuration name: dg\_mse3  
Primary database alias: mseop3s  
Direct connect used: No  
Heartbeat status: Up  
Current state: PRIMARY\_ACTIVE

[root@mse2 ~]#**gethainfo**

Health Monitor is running. Retrieving HA related information

-----  
Base high availability configuration for this server  
-----

Server role: Secondary  
Health Monitor IP Address: 10.10.10.13  
Virtual IP Address: Not Applicable for a secondary  
Version: 7.2.103.0  
UDI: AIR-MSE-VA-K9:V01:mse2  
Number of paired peers: 1

-----  
Peer configuration#: 1  
-----

Health Monitor IP Address 10.10.10.12  
Virtual IP Address: 10.10.10.11  
Version: 7.2.103.0  
UDI: AIR-MSE-VA-K9:V01:mse1\_d5972642-5696-11e1-bd0c-0050568901d6  
Failover type: Manual  
Failback type: Manual  
Failover wait time (seconds): 10  
Instance database name: mseos3  
Instance database port: 1524  
Dataguard configuration name: dg\_mse3  
Primary database alias: mseop3s

Direct connect used: No  
Heartbeat status: Up  
Current state: SECONDARY\_ACTIVE

## رشابملا لاصتال عم (HA) رفوتلا ةقئاف ةئيهت

مادختسا رشابملا لاصتال نيوكت لهسي نيح يف ، ةكبشلاب لصتال MSE HA مدختسي ليلقت ىلع اذه دعاسي نأ نكميو . ةيوناثلاو ةيساسال MSE مداوخ نيح رشابم لبك لاصتال تاقواو لثامملا تانايبلا خسنو ةقئاف ةعرسب ةباجتسال تاقوا يف لوصول ةنمزا يضارتفال ددعتملا صحتل لصتي ، وييرانيسلا اذهل ةبسنلاب . لاطعال فاشتك يف حضوم وه امك ، ETH1 ةهجالا ىلع يوناث رشومب يلاوالا يئايذيفال (MSE) طئاسولل . ةهجال لك IP ناوع رفوت مزلي . رشابملا لاصتال مدختسم ETH1 نا ظحال 5 لكشلا

رشابملا لاصتال عم MSE HA 5 لكشلا

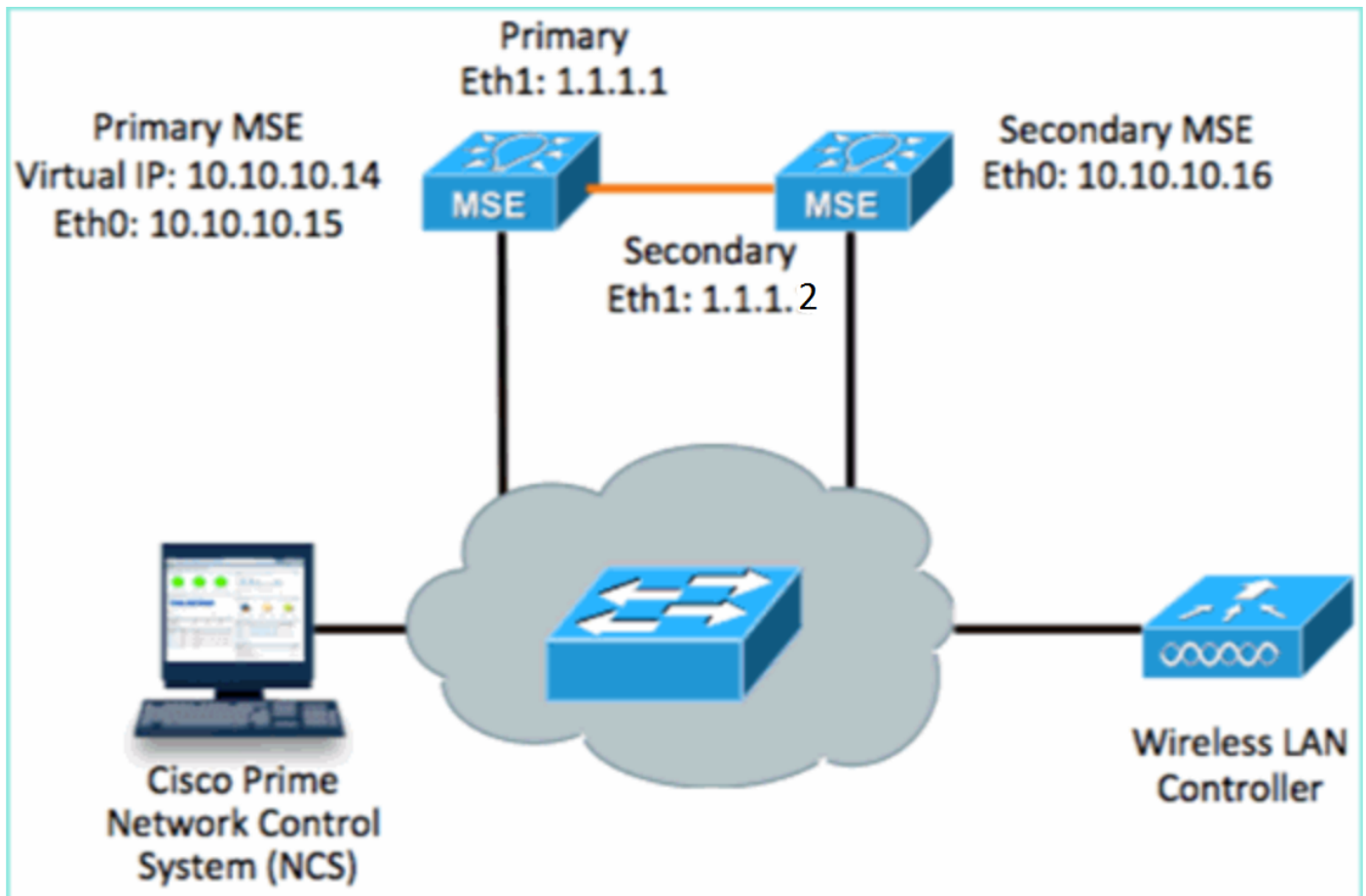

دادعإل ليصنلا جم انربلا نم نيوكتلا صخلم.يساسال MSE دادعإ:

```
-----BEGIN-----  
Host name=mse3355-1  
Role=1 [Primary]  
Health Monitor Interface=eth0  
Direct connect interface=eth1  
Virtual IP Address=10.10.10.14  
Virtual IP Netmask=255.255.255.0  
Eth1 IP address=1.1.1.1  
Eth1 network mask=255.0.0.0  
Default Gateway =10.10.10.1  
-----END-----
```

دادعإل ليصنلا جم انربلا نم نيوكتلا صخلم.يساسال MSE دادعإ:

```
-----BEGIN-----  
Host name=mse3355-2  
Role=2 [Secondary]
```

```
Health Monitor Interface=eth0
Direct connect interface=eth1
Eth0 IP Address 10.10.10.16
Eth0 network mask=255.255.255.0
Default Gateway=10.10.10.1
Eth1 IP address=1.1.1.2,
Eth1 network mask=255.0.0.0
-----END-----
```

3. ةقباسلا ةلثمألا عجار). ةروصلال يف حضوم وه امك NCS ىلإ يساسألا MSE ةفاضاب مق لىل ةلثمألا عجار وأ (نىوكتلا).

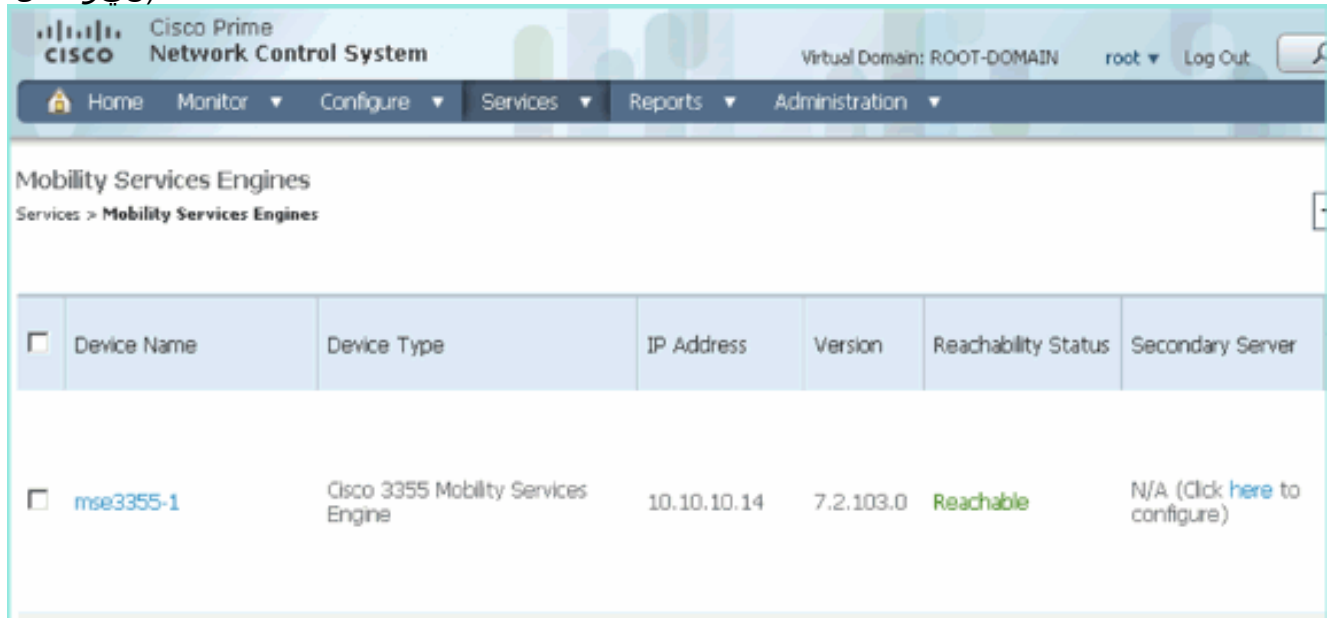

<input type="checkbox"/>	Device Name	Device Type	IP Address	Version	Reachability Status	Secondary Server
<input type="checkbox"/>	mse3355-1	Cisco 3355 Mobility Services Engine	10.10.10.14	7.2.103.0	Reachable	N/A (Click <a href="#">here</a> to configure)

4. زاهال مسا لخدأ. يوناثلا مداخل نىوكت > NCS ىلإ لقتنا، يوناثلا MSE دادع لىل نم روناو ةيقبتملا تاملعمل لمك [10.10.10.16] - يوناثلا IP ناونع [MSE3355-2] - يوناثلا يف حضوم وه امك ظفح قوف ةروصلال.

Cisco Prime Network Control System Virtual Domain: ROOT-

Home Monitor Configure Services Reports Administration

System

General Properties

Active Sessions

Trap Destinations

Advanced Parameters

Logs

Services High Availability

HA Configuration

HA Status

Accounts

Users

Groups

Status

Server Events

Audit Logs

### HA Configuration : mse3355-1

Services > Mobility Services Engines > System > Services High Availability

#### Configure High Availability Parameters

Primary Health Monitor IP 10.10.10.15

Secondary Device Name

Secondary IP Address

Secondary Password

Failover Type

Failback Type

Long Failover Wait  seconds

5. في حضورم وه امك MSEs نانشال نم جوزلا تدكأ ok in order to ةقطق ةروصلال.

The page at https://10.10.10.20 says:

Are you sure you want to pair up these two servers?

في حضورم وه امك يوناشال مداخل نيوكت ةفاضال ةظحل NCS قرغتسي ةروصلال.

Please Wait. High Availability configuration is being created at the Primary and Secondary servers. This will take a few seconds...

.....

6. في حضورم وه امك ظفح قوف رقنا HA. تاملم عم ىلع تاريغت ي أارجاب مق ،لامتكالال دنع ةروصلال.

## HA Configuration : mse3355-1

Services > Mobility Services Engines > System > Services High Availability > **Configure High Availability Parameters**

### Configuration

Primary Health Monitor IP 10.10.10.15

Secondary Device Name mse3355-2

Secondary IP Address 10.10.10.16

Secondary Password

Secondary Platform UDI AIR-MSE-3355-K9:V01:KQ:.....

Failover Type

Failback Type

Long Failover Wait  seconds

7. في حضوره وه امك دي دجل ال MSE HA جوزل يلعلال تقولا في مدقت لل HA ةلاج ضرعا ةروصل.

Virtual Domain: ROOT-DOMAIN root Log Out

Home Monitor Configure Services Reports Administration

System HA Configuration : mse3355-1  
Services > Mobility Services Engines > System > Services High Availability > **Current High Availability Status**

**Current High Availability Status**

Status Primary and secondary server synchronization in progress (66% complete)

Heartbeats Up

Data Replication Setting up

Mean Heartbeat Response Time 8 milsec

**Events Log**

Event Description	Generated By	Timestamp	Remarks
Configuration updated	Primary	2012-Feb-15, 20:10:56 UTC	Failover mode set to AUTOMATIC.
Heartbeats have been setup successfully	Primary	2012-Feb-15, 20:10:11 UTC	-
Primary and secondary server synchronization in progress	Primary	2012-Feb-15, 20:10:09 UTC	-
Configuration successfully created	Primary	2012-Feb-15, 20:10:09 UTC	-

8. نم دكأتو. NCS > Services > Mobility Services > Mobility Services Engines. في حضوره وه امك ال NCS ال HA MSE (Direct Connect) ةلاج ضرعا ةروصل.

Cisco Prime Network Control System						
						Virtual Domain: ROOT-DOMAIN
						root ▾ Log Out
						Change Password
Mobility Services Engines						
Services > Mobility Services Engines						
<input type="checkbox"/>	Device Name	Device Type	IP Address	Version	Reachability Status	Secondary Server
<input type="checkbox"/>	mse3355-1	Cisco 3355 Mobility Services Engine	10.10.10.14	7.2.103.0	Reachable	mse3355-2

9. جتان لانا هه. **gethainfo** رمألا مادختساب ديكأتلا ةظحالم اضيا نكمي ،مكحتلا ةدحو نمو .  
يوناثلا ويسي اساسألا

```
[root@mse3355-1 ~]#gethainfo
```

```
Health Monitor is running. Retrieving HA related information
```

```
-----  
Base high availability configuration for this server  
-----
```

```
Server role: Primary  
Health Monitor IP Address: 10.10.10.15  
Virtual IP Address: 10.10.10.14  
Version: 7.2.103.0  
UDI: AIR-MSE-3355-K9:V01:KQ37xx  
Number of paired peers: 1
```

```
-----  
Peer configuration#: 1  
-----
```

```
Health Monitor IP Address 10.10.10.16  
Virtual IP Address: 10.10.10.14  
Version: 7.2.103.0  
UDI: AIR-MSE-3355-K9:V01:KQ45xx  
Failover type: Automatic  
Failback type: Manual  
Failover wait time (seconds): 10  
Instance database name: mseos3s  
Instance database port: 1624  
Dataguard configuration name: dg_mse3  
Primary database alias: mseop3s  
Direct connect used: Yes  
Heartbeat status: Up  
Current state: PRIMARY_ACTIVE
```

```
[root@mse3355-2 ~]#gethainfo
```

```
Health Monitor is running. Retrieving HA related information
```

```
-----  
Base high availability configuration for this server  
-----
```

```
Server role: Secondary
```

Health Monitor IP Address: 10.10.10.16  
Virtual IP Address: Not Applicable for a secondary  
Version: 7.2.103.0  
UDI: AIR-MSE-3355-K9:V01:KQ45xx  
Number of paired peers: 1

-----  
Peer configuration#: 1  
-----

Health Monitor IP Address 10.10.10.15  
Virtual IP Address: 10.10.10.14  
Version: 7.2.103.0  
UDI: AIR-MSE-3355-K9:V01:KQ37xx  
Failover type: Automatic  
Failback type: Manual  
Failover wait time (seconds): 10  
Instance database name: mseos3  
Instance database port: 1524  
Dataguard configuration name: dg\_mse3  
Primary database alias: mseop3s  
Direct connect used: Yes  
Heartbeat status: Up  
Current state: SECONDARY\_ACTIVE

## MSE يدام ل زاهج ل HA نيوكت ويراني س

يأ MSE-3355 ل زوجم اذه 2:1 وه HA نيوكت ي في صقأل دحلا، جوازت لة فوفصم ل ا اذانت سا  
في رشابم ل لاصت ل قبطني ال MSE-3350 و MSE-3310 تدناس عي طتسي، يونات عضو في  
ويراني س ل اذه.

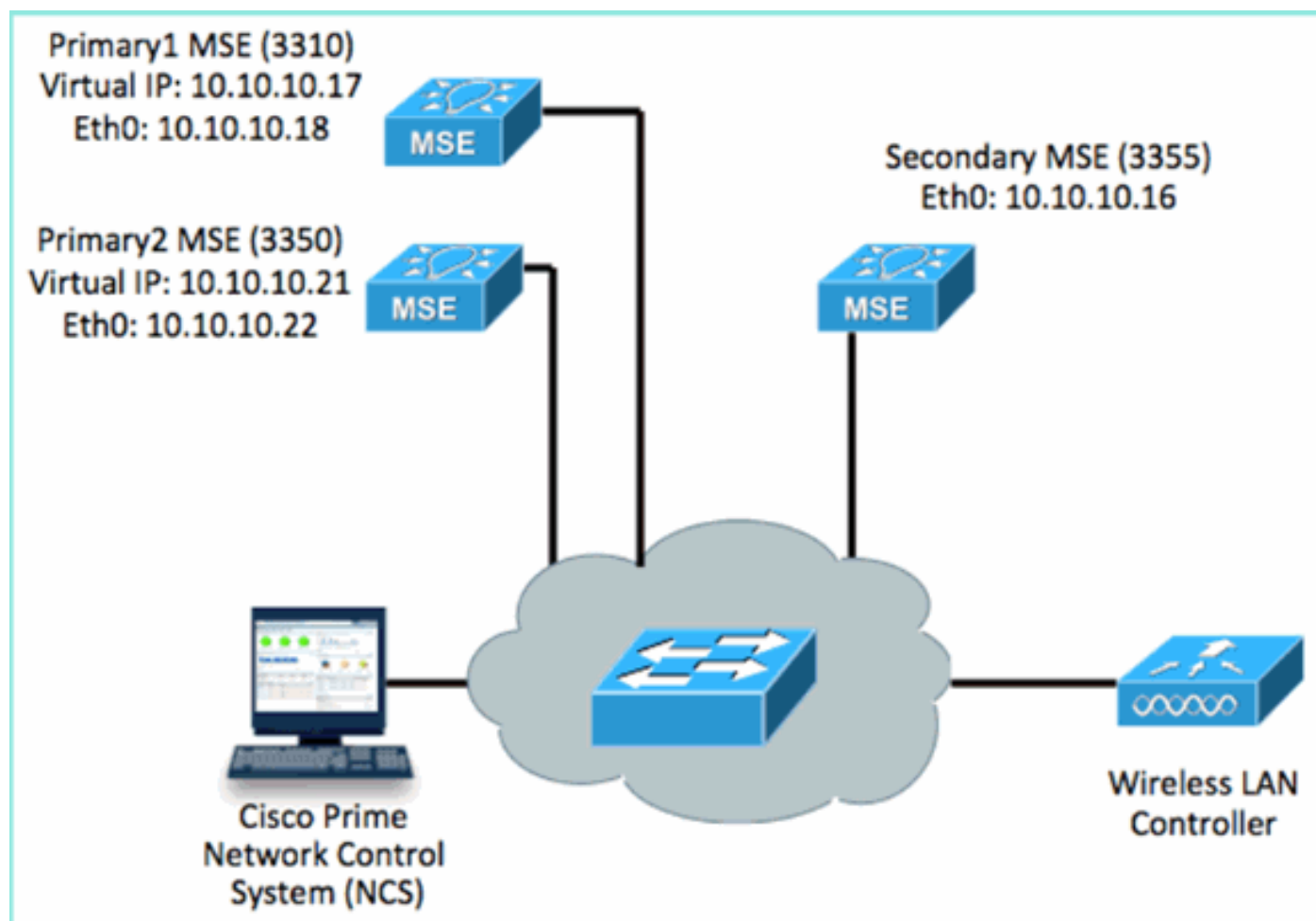

### 1. HA: 2:1 ويرانيس حيضوتل هذه MSE عم دخ نم دحاولك نيوكت ب مق .

MSE-3310 (Primary1)  
Server role: Primary  
Health Monitor IP Address (Eth0): 10.10.10.17  
Virtual IP Address: 10.10.10.18  
Eth1 - Not Applicable

MSE-3350 (Primary2)  
Server role: Primary  
Health Monitor IP Address: 10.10.10.22  
Virtual IP Address: 10.10.10.21  
Eth1 - Not Applicable

MSE-3355 (Secondary)  
Server role: Secondary  
Health Monitor IP Address: 10.10.10.16  
Virtual IP Address: Not Applicable for a secondary

### 2. وه امك NCS تاكبش لى ل Primary2 و Primary1 فضا، MSE، تاكبش عيمج نيوكت دع ب . يف حضوم ةروصل.

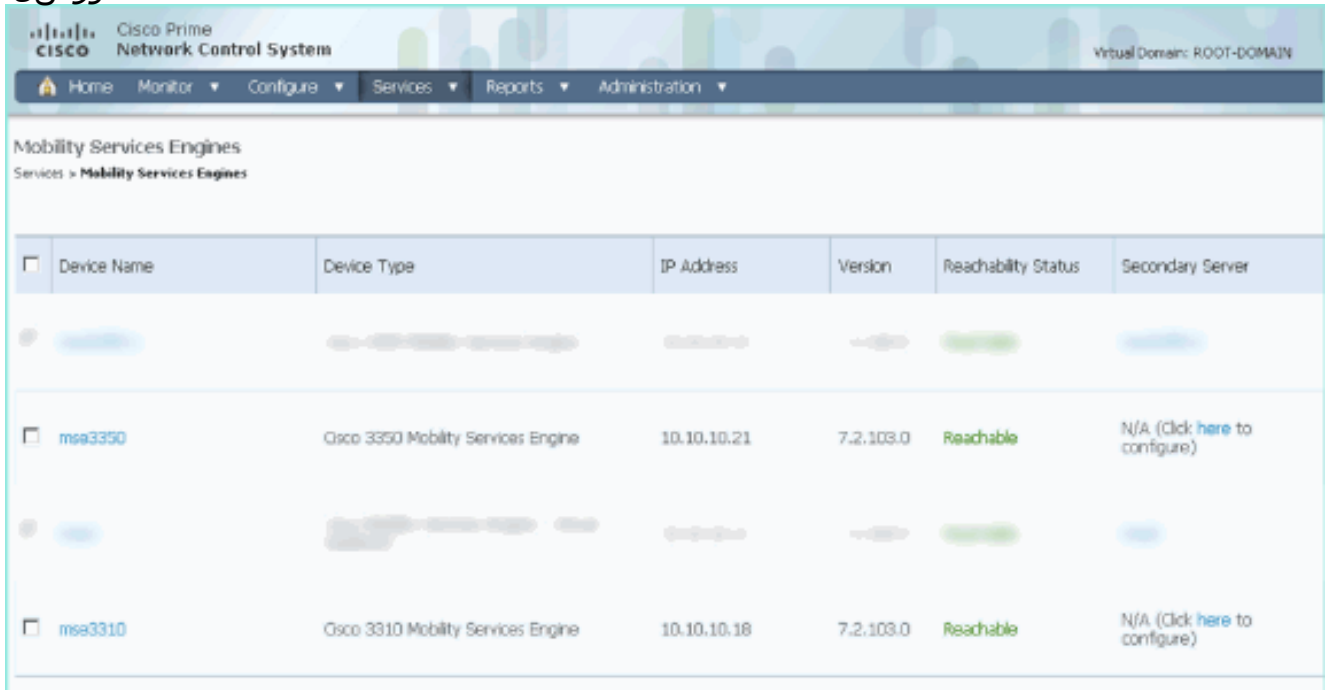

Device Name	Device Type	IP Address	Version	Reachability Status	Secondary Server
msa3350	Cisco 3350 Mobility Services Engine	10.10.10.21	7.2.103.0	Reachable	N/A (Click <a href="#">here</a> to configure)
msa3310	Cisco 3310 Mobility Services Engine	10.10.10.18	7.2.103.0	Reachable	N/A (Click <a href="#">here</a> to configure)

### 3. MSEs نم ي أب أدبا . (ةقباسلا ةلثمألا يف حضوم وه امك) يونثلا مداخل نيوكتل رقنا . يف حضوم وه امك ةيساسألا ةروصل.

Reachability Status	Secondary Server
Reachable	N/A (Click <a href="#">here</a> to configure)
Reachable	N/A (Click <a href="#">here</a> to configure) 

4. IP ناونع [MSE-3355-2]، لاثم ل ل ب س ي ل ع : يوناثل زاهج ل م س ا : يوناثل MSE تاددم ل خ د ا .  
 ي ف ح ض و م و ه ا م ك ظ ف ح ق و ف ر ق ن ا . ة ي ق ب ت م ل ا م ل ع م ل ل م ك [10.10.10.16] - يوناثل  
 ة ر و ص ل ل .

**HA Configuration : mse3350**  
 Services > Mobility Services Engines > System > Services High Availability > **Configure High Availability Parameters**

**Configuration**

Primary Health Monitor IP	10.10.10.22
Secondary Device Name	mse3355-2
Secondary IP Address	10.10.10.16
Secondary Password ⓘ	•••••
Secondary Platform UDI	AIR-MSE-3355-K9:V01:KQ4
Failover Type ⓘ	Manual ▼
Failback Type ⓘ	Manual ▼
Long Failover Wait ⓘ	10 seconds

Save Delete Switchover

5. ي ف ح ض و م و ه ا م ك ل و ا ل يوناثل ل ا خ د ا ل ن ي و ك ت م ت ي ت ح ة ز ي ج و ة ظ ح ل ر ط ن ا .  
 ة ر و ص ل ل .

Please Wait. High Availability configuration is being created at the Primary and Secondary servers. This will take a few seconds...

6. في حضورم وه امك يساس MSE ل أول يوناتل مداخل ة فاضا نم دكأت ةروصل.

<input type="checkbox"/>	Device Name	Device Type	IP Address	Version	Reachability Status	Secondary Server
<input type="checkbox"/>	mse3350	Cisco 3350 Mobility Services Engine	10.10.10.21	7.2.103.0	Reachable	mse3355-2

7. في حضورم وه امك يساس MSE ل 6 لى 3 نم تاوطخال ررك ةروصل.

<input type="checkbox"/>	Device Name	Device Type	IP Address	Version	Reachability Status	Secondary Server
<input type="checkbox"/>	mse3350	Cisco 3350 Mobility Services Engine	10.10.10.21	7.2.103.0	Reachable	mse3355-2
<input type="checkbox"/>	mse3310	Cisco 3310 Mobility Services Engine	10.10.10.18	7.2.103.0	Reachable	N/A (Click <a href="#">here</a> to configure)

8. في حضورم وه امك يساس MSE ل HA تامل عم مادختساب ءاهن ةروصل.

## HA Configuration : mse3310

Services > Mobility Services Engines > System > Services High Availability > Configure High Availability Parameters

### Configure High Availability Parameters

Primary Health Monitor IP	10.10.10.17
Secondary Device Name	<input type="text" value="mse3355-2"/>
Secondary IP Address	<input type="text" value="10.10.10.16"/>
Secondary Password ⓘ	<input type="password" value="•••••"/>
Failover Type ⓘ	<input type="text" value="Manual"/>
Failback Type ⓘ	<input type="text" value="Manual"/>
Long Failover Wait ⓘ	<input type="text" value="10"/> seconds

9. في حضورم وه امك تادادعإلإ طفحإ  
ة.روصلإ

## HA Configuration : mse3310

Services > Mobility Services Engines > System > Services High Availability > Configure High Availability Parameters

### Configuration

Primary Health Monitor IP	10.10.10.17
Secondary Device Name	mse3355-2
Secondary IP Address	10.10.10.16
Secondary Password ⓘ	<input type="password" value="•••••"/>
Secondary Platform UDI	AIR-MSE-3355-K9:V01:KQ
Failover Type ⓘ	<input type="text" value="Manual"/>
Failback Type ⓘ	<input type="text" value="Manual"/>
Long Failover Wait ⓘ	<input type="text" value="10"/> seconds

10. في حضورم وه امك ةيساسألإ MSE تامدخ نم لك مدقت ةلإح نم ققحت  
ة.روصلإ

Cisco Prime Network Control System

Virtual Domain: ROOT-DOMAIN root Log Out

Home Monitor Configure Services Reports Administration

System

HA Configuration : mse3310

Services > Mobility Services Engines > System > Services High Availability > Current High Availability Status

Current High Availability Status

Status Primary and secondary server synchronization in progress (60% complete)

Heartbeats Up

Data Replication Setting up

Mean Heartbeat Response Time 8 msec

Events Log

Event Description	Generated By	Timestamp
Heartbeats have been setup successfully	Primary	2012-Feb-17, 20:54:36 UTC
Primary and secondary server synchronization in progress	Primary	2012-Feb-17, 20:54:32 UTC
Configuration successfully created	Primary	2012-Feb-17, 20:54:32 UTC

Refresh Status

11. حضوره وه امك ي و ن ا ث ال MSE م ا د خ ت س ا ب Primary2 و 1 ة ي س ا س ا ل MSE نم لك دادع| نم دكأت . في ة ر و ص ل ل ا .

Mobility Services Engines

Services > Mobility Services Engines

Device Name	Device Type	IP Address	Version	Reachability Status	Secondary Server
<input type="checkbox"/> mse3350	Cisco 3350 Mobility Services Engine	10.10.10.21	7.2.103.0	Reachable	mse3355-2
<input type="checkbox"/> mse3310	Cisco 3310 Mobility Services Engine	10.10.10.18	7.2.103.0	Reachable	mse3355-2

12. في حضوره وه امك ل ا ع ر ف و ت ر ت خ أ ، ل ق ن ت ل ا ت ا م د خ > ت ا م د خ ل NCS > ل ا ل ق ت ن ا . ة ر و ص ل ل ا .

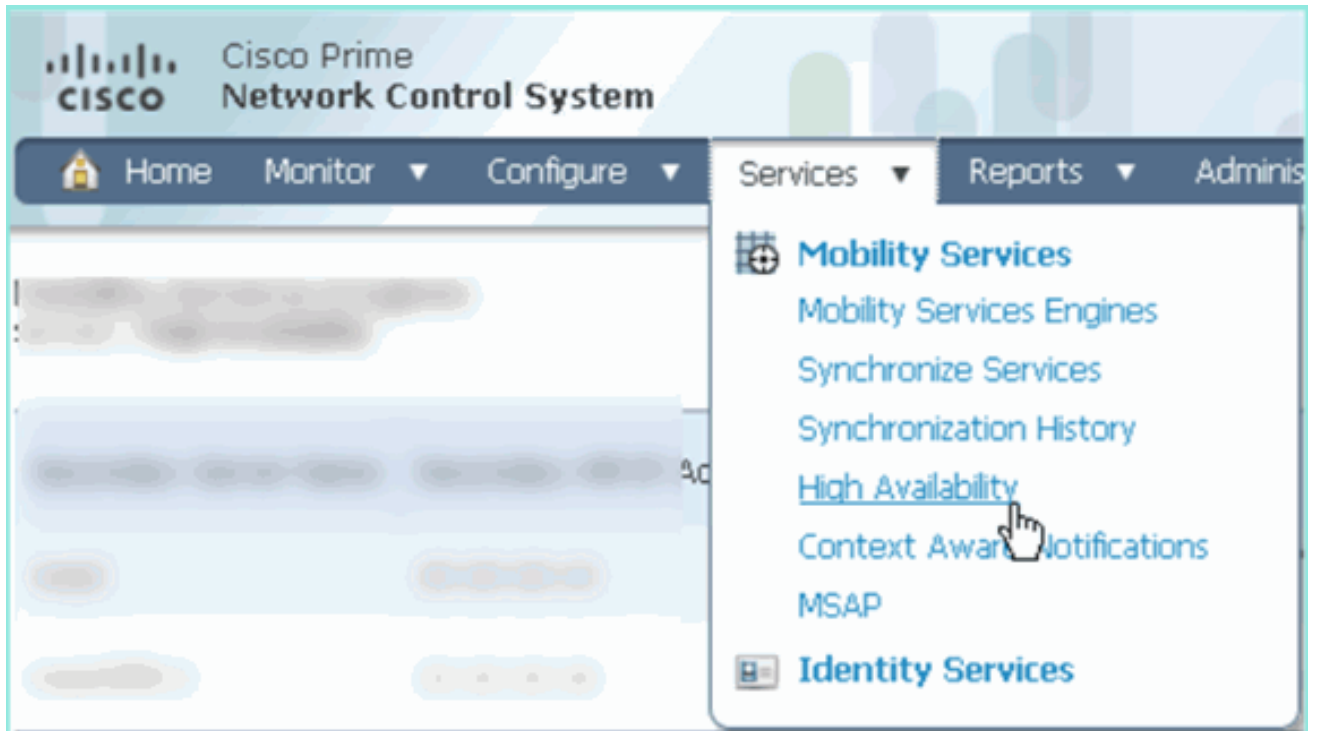

MSE-3350 و MSE-3310 زارطلل يونات لدعمك MSE-3355 زارطلل 2:1 ديكات مت هنا طحال  
 يف حضوره وه امك  
 ةروصلا.

Secondary Server Name	Secondary HM IP Address	Secondary Device Type	Version	Associated Primary Mobility Service Engines		
				Device Name	Device Type	Heartbeats
mse3355-2	10.10.10.16	Cisco 3355 Mobility Services Engine	7.2.103.0	mse3310	Cisco 3310 Mobility Services Engine	Up
				mse3350	Cisco 3350 Mobility Services Engine	Up

لا ام دنع MSEs ةثالث لك نم مكحتلل ةيفرط ةدحو لا نم HA setup نم جاتن ا ةني ع انه  
 تلمعتسا رما **gethainfo**:

```
[root@mse3355-2 ~]#gethainfo
```

```
Health Monitor is running. Retrieving HA related information
```

```
-----  

Base high availability configuration for this server  

-----
```

```
Server role: Secondary  

Health Monitor IP Address: 10.10.10.16  

Virtual IP Address: Not Applicable for a secondary  

Version: 7.2.103.0  

UDI: AIR-MSE-3355-K9:V01:KQ45xx  

Number of paired peers: 2
```

```
-----  

Peer configuration#: 1  

-----
```

Health Monitor IP Address 10.10.10.22  
Virtual IP Address: 10.10.10.21  
Version: 7.2.103.0  
UDI: AIR-MSE-3350-K9:V01:MXQ839xx  
Failover type: Manual  
Failback type: Manual  
Failover wait time (seconds): 10  
Instance database name: mseos3  
Instance database port: 1524  
Dataguard configuration name: dg\_mse3  
Primary database alias: mseop3s  
Direct connect used: No  
Heartbeat status: Up  
Current state: SECONDARY\_ACTIVE

-----  
Peer configuration#: 2  
-----

Health Monitor IP Address 10.10.10.17  
Virtual IP Address: 10.10.10.18  
Version: 7.2.103.0  
UDI: AIR-MSE-3310-K9:V01:FTX140xx  
Failover type: Manual  
Failback type: Manual  
Failover wait time (seconds): 10  
Instance database name: mseos4  
Instance database port: 1525  
Dataguard configuration name: dg\_mse4  
Primary database alias: mseop4s  
Direct connect used: No  
Heartbeat status: Up  
Current state: SECONDARY\_ACTIVE

MSE-3310 و MSE-3350 نم لكل لمك طاشنك ةلحال رهظي NCS في HA ل يئاهنلا قيقدتلا في حضورم وه امك 3350 روصلا.

Parameter	Value
Status	Active
Heartbeats	Up
Data Replication	Up
Mean Heartbeat Response Time	5 msec

Below the status table is an "Events Log" table:

Event Description	Generated By
Active	Primary
Heartbeats have been setup successfully	Primary
Primary and secondary server synchronization in progress	Primary
Configuration successfully created	Primary

Cisco Prime Network Control System

Home Monitor Configure Services Reports Administration

System HA Configuration : mse3350  
Services > Mobility Services Engines > System > Services High Availability > Current High Availability Status

Current High Availability Status

Status	Active
Heartbeats	Up
Data Replication	Up
Mean Heartbeat Response Time	4 msec

Events Log

Event Description	Generated By
Active	Primary
Heartbeats have been setup successfully	Primary
Primary and secondary server synchronization in progress	Primary
Configuration successfully created	Primary

## ةحصلا نم ققحتلا

نيوكتلا اذه ةحص نم ققحتلل ءارجا ايلاح دجوي ال

## ح MSE HA في ةيساسال لكاشملا ح

اهالصالو نيوكتلا ءاطخا فاشكتسال اهم ادختسا كنكمي تامولعم مسقلا اذه رفوي

ةروصلا في حضوم وه امك هجوم ةيؤر كنكمي ،يونثال MSE رشؤم ةفاضل دنع

يصلال دادعال جم انرب ءانثا ةلكشم كانه ناك ،نكمملا نم

- ةبسانملا ةكپشلال تادادعال نم ققحتلل `getServerInfo` رمألا ليغشتب مق
- `/init.d/mstd start` رمألا ليغشتب مق .دعب أدبت مل تامدخال نا اضيا لمحتحمل نمو
- `(/mse/setup/setup.sh)` رمألا مزلا اذا ىرخا ةرم يصلال دادعال جم انرب لالخنم ليغشتلاب مق

ةياهنلا يف ظفحلاو

دن نCS بلاطاف ،الو (L-MSE-7.0-K9) طيشنتلا صيخرت MSE ب صاخلا VA بلطتت امك  
امك هتفاضلو MSE VA ب صاخلا طيشنتلا صيخرت لىل لوصحلا .ةيونثلا VA MSE ةفاضلا  
ةروصللا يف حضوم وه

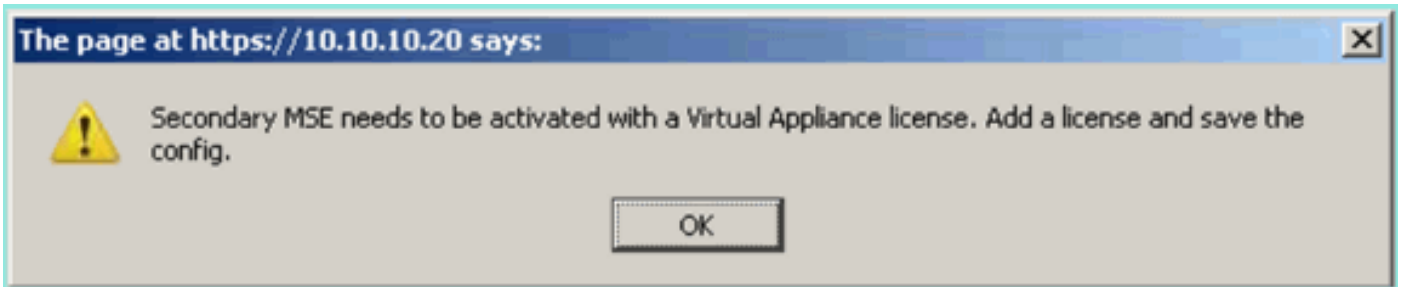

فاقيا ب مق ،كلذل .لماك لكشب تامدخل افاقيا نم دكأت ،MSE لىل HA رود ليدبت ةلاح يف  
ىرخأ ةرم يصلنلا دادعلا جم انرب لىل غشت ب مق مث ،`/init.d/msed stop` رمألا مادختساب تامدخل  
ةروصللا يف حضوم وه امك (`/mse/setup/setup.sh`)

```
Applying High Availability configuration
*** User has switched roles for this MSE. MSE must be stopped before switching r
oles.
*** Please stop MSE and then re-run setup.sh.
ERROR: One or more of the requested configurations was not applied.
Role=2, Health Monitor Interface=eth0, Direct connect interface=none
Success
[root@mse2 setup]#
```

ةديفم تامولعم اذه رفوي .MSE لىل HA تامولعم لىل لوصحلل `gethainfo` رمألا لىل غشت ب مق  
اهتبقارم وأ اهالصلو اهرىيغتو HA ةلاح اءاخأ فاشكتسا يف

```
[root@mse3355-2 ~]#gethainfo
```

```
Health Monitor is running. Retrieving HA related information
```

```
-----
Base high availability configuration for this server
-----
```

```
Server role: Secondary
Health Monitor IP Address: 10.10.10.16
Virtual IP Address: Not Applicable for a secondary
Version: 7.2.103.0
UDI: AIR-MSE-3355-K9:V01:KQ45xx
Number of paired peers: 2
```

```
-----
Peer configuration#: 1
-----
```

```
Health Monitor IP Address 10.10.10.22
Virtual IP Address: 10.10.10.21
Version: 7.2.103.0
UDI: AIR-MSE-3350-K9:V01:MXQ839xx
Failover type: Manual
Failback type: Manual
Failover wait time (seconds): 10
```

Instance database name: mseos3  
Instance database port: 1524  
Dataguard configuration name: dg\_mse3  
Primary database alias: mseop3s  
Direct connect used: No  
Heartbeat status: Up  
Current state: SECONDARY\_ACTIVE

Peer configuration#: 2

Health Monitor IP Address 10.10.10.17  
Virtual IP Address: 10.10.10.18  
Version: 7.2.103.0  
UDI: AIR-MSE-3310-K9:V01:FTX140xx  
Failover type: Manual  
Failback type: Manual  
Failover wait time (seconds): 10  
Instance database name: mseos4  
Instance database port: 1525  
Dataguard configuration name: dg\_mse4  
Primary database alias: mseop4s  
Direct connect used: No  
Heartbeat status: Up  
Current state: SECONDARY\_ACTIVE

ةيؤر ةينكامإ ىلع لوصحلل ةعئارةإدا ةأدا يه NCS HA ضرع ةقيرط نإف ،كلذ ىلإ ةفاضلإاب  
ةروصلال يف حضوم وه امك MSE لجا نم HA دادعال

Cisco Prime Network Control System

Virtual Domain: ROOT-DOMAIN root Log O

Home Monitor Configure Services Reports Administration

System

HA Configuration : mse3310  
Services > Mobility Services Engine > System > Serviced High Availability > Current High Availability Status

Current High Availability Status

Status	Primary and secondary server synchronization in progress	(60% complete)
Heartbeats	Up	
Data Replication	Setting up	
Mean Heartbeat Response Time	8 msec	

Events Log

Event Description	Generated By	Timestamp
Heartbeats have been setup successfully	Primary	2012-Feb-17, 20:54:36 UTC
Primary and secondary server synchronization in progress	Primary	2012-Feb-17, 20:54:32 UTC
Configuration successfully created	Primary	2012-Feb-17, 20:54:32 UTC

Refresh Status

## لاطعال ةهجاوم/الشفال زواجت ويرانيس

مكحتلال لجا نم ،طقف لاطعال ةهجاوم ىلع ةيودىلال ةردقلا/لاطعال ةهجاوم ةلاح يف فقوملا  
لضفأ لكشب

## مالتسالل زهاج يوناتلاو قوف يساسال

روصلال يف حضوم وه امك Prime ىلع ةلاحلال نإف ،هليغشتو MSE HA نيوكت درجمب

## Current High Availability Status

---

Status	Active
Heartbeats	Up
Data Replication	Up
Mean Heartbeat Response Time	12 millisec

## Events Log

---

Event Description	Generated By	Timestamp
Active	Primary	2015-Mar-08, 12:50:17 CET
Heartbeats have been setup successfully	Primary	2015-Mar-08, 12:39:17 CET
Primary and secondary server synchronization in progress	Primary	2015-Mar-08, 12:39:13 CET
Configuration successfully created	Primary	2015-Mar-08, 12:39:11 CET

يَسْأَلُ MSE بَ صَاخَالَا `getServerinfo` وَ `gethainfo` يَلِي أَمِيْف:

```
[root@NicoMSE ~]# getserverinfo
Health Monitor is running
Retrieving MSE Services status.
MSE services are up, getting the status
```

```
-----
Server Config
-----
```

```
Product name: Cisco Mobility Service Engine
Version: 8.0.110.0
Health Monitor Ip Address: 10.48.39.238
High Availability Role: 1
Hw Version: V01
Hw Product Identifier: AIR-MSE-VA-K9
Hw Serial Number: NicoMSE_b950a7c0-b68c-11e4-99d9-005056993b63
HTTPS: null
Legacy Port: 8001
Log Modules: -1
Log Level: INFO
Days to keep events: 2
Session timeout in mins: 30
DB backup in days: 2
```

```
-----
Services
-----
```

```
Service Name: Context Aware Service
Service Version: 8.0.1.79
Admin Status: Disabled
Operation Status: Down
```

```
Service Name: WIPS
Service Version: 3.0.8155.0
Admin Status: Enabled
```

Operation Status: Up

Service Name: Mobile Concierge Service  
Service Version: 5.0.1.23  
Admin Status: Disabled  
Operation Status: Down

Service Name: CMX Analytics  
Service Version: 3.0.1.68  
Admin Status: Disabled  
Operation Status: Down

Service Name: CMX Connect & Engage  
Service Version: 1.0.0.29  
Admin Status: Disabled  
Operation Status: Down

Service Name: HTTP Proxy Service  
Service Version: 1.0.0.1  
Admin Status: Disabled  
Operation Status: Down

-----  
Server Monitor  
-----

Server start time: Sun Mar 08 12:40:32 CET 2015  
Server current time: Sun Mar 08 14:04:30 CET 2015  
Server timezone: Europe/Brussels  
Server timezone offset (mins): 60  
Restarts: 1  
Used Memory (MB): 197  
Allocated Memory (MB): 989  
Max Memory (MB): 989  
DB disk size (MB): 17191

-----  
Active Sessions  
-----

Session ID: 5672  
Session User ID: 1  
Session IP Address: 10.48.39.238  
Session start time: Sun Mar 08 12:44:54 CET 2015  
Session last access time: Sun Mar 08 14:03:46 CET 2015

-----  
Default Trap Destinations  
-----

Trap Destination - 1  
-----  
IP Address: 10.48.39.225  
Last Updated: Sun Mar 08 12:34:12 CET 2015

[root@NicoMSE ~]# gethainfo

Health Monitor is running. Retrieving HA related information

-----  
Base high availability configuration for this server  
-----

Server role: Primary  
Health Monitor IP Address: 10.48.39.238  
Virtual IP Address: 10.48.39.224  
Version: 8.0.110.0  
UDI: AIR-MSE-VA-K9:V01:NicoMSE\_b950a7c0-b68c-11e4-99d9-005056993b63  
Number of paired peers: 1

-----  
Peer configuration#: 1  
-----

Health Monitor IP Address 10.48.39.240  
Virtual IP Address: 10.48.39.224  
Version: 8.0.110.0  
UDI: AIR-MSE-VA-K9:V01:NicoMSE2\_1c6b1940-b6a5-11e4-b017-005056993b66  
Failover type: Manual  
Failback type: Manual  
Failover wait time (seconds): 10  
Instance database name: mseos3s  
Instance database port: 1624  
Dataguard configuration name: dg\_mse3  
Primary database alias: mseop3s  
Direct connect used: No  
Heartbeat status: Up  
Current state: PRIMARY\_ACTIVE

يوناثال لاجمل ةبس نلاب كي هو

```
[root@NicoMSE2 ~]# getserverinfo
Health Monitor is running
Retrieving MSE Services status.
MSE services are up and in DORMANT mode, getting the status
```

-----  
Server Config  
-----

Product name: Cisco Mobility Service Engine  
Version: 8.0.110.0  
Health Monitor Ip Address: 10.48.39.240  
High Availability Role: 2  
Hw Version: V01  
Hw Product Identifier: AIR-MSE-VA-K9  
Hw Serial Number: NicoMSE2\_1c6b1940-b6a5-11e4-b017-005056993b66  
HTTPS: null  
Legacy Port: 8001  
Log Modules: -1  
Log Level: INFO  
Days to keep events: 2  
Session timeout in mins: 30  
DB backup in days: 2

-----  
Services  
-----

Service Name: Context Aware Service  
Service Version: 8.0.1.79  
Admin Status: Disabled  
Operation Status: Down

Service Name: WIPS  
Service Version: 3.0.8155.0  
Admin Status: Enabled  
Operation Status: Up

Service Name: Mobile Concierge Service  
Service Version: 5.0.1.23  
Admin Status: Disabled  
Operation Status: Down

Service Name: CMX Analytics  
Service Version: 3.0.1.68  
Admin Status: Disabled  
Operation Status: Down

Service Name: CMX Connect & Engage  
Service Version: 1.0.0.29  
Admin Status: Disabled  
Operation Status: Down

Service Name: HTTP Proxy Service  
Service Version: 1.0.0.1  
Admin Status: Disabled  
Operation Status: Down

-----  
Server Monitor  
-----

Server start time: Sun Mar 08 12:50:04 CET 2015  
Server current time: Sun Mar 08 14:04:32 CET 2015  
Server timezone: Europe/Brussels  
Server timezone offset (mins): 60  
Restarts: null  
Used Memory (MB): 188  
Allocated Memory (MB): 989  
Max Memory (MB): 989  
DB disk size (MB): 17191  
[root@NicoMSE2 ~]# gethainfo

Health Monitor is running. Retrieving HA related information

-----  
Base high availability configuration for this server  
-----

Server role: Secondary  
Health Monitor IP Address: 10.48.39.240  
Virtual IP Address: Not Applicable for a secondary  
Version: 8.0.110.0  
UDI: AIR-MSE-VA-K9:V01:NicoMSE2\_1c6b1940-b6a5-11e4-b017-005056993b66  
Number of paired peers: 1

-----  
Peer configuration#: 1  
-----

Health Monitor IP Address 10.48.39.238  
Virtual IP Address: 10.48.39.224  
Version: 8.0.110.0  
UDI: AIR-MSE-VA-K9:V01:NicoMSE\_b950a7c0-b68c-11e4-99d9-005056993b63  
Failover type: Manual  
Failback type: Manual

```
Failover wait time (seconds): 10
Instance database name: mseos3
Instance database port: 1524
Dataguard configuration name: dg_mse3
Primary database alias: mseop3s
Direct connect used: No
Heartbeat status: Up
Current state: SECONDARY_ACTIVE
```

## ةيوناتل ل ش ف ل

ةيساسأ ةينب prime في ليكش MSE HA ل في تبهذ تنأ ،ايودي تق ل طأ in order to  
switchover. ل ع تق ط ق و

هؤاعتسا م ت ي ذ ل ل ش ف ل ل زواج ت ل ن ي م دا خ ل ال ك ل ع GetInfo ل وحت ي س ،ةقئ اف ة ع ر س ب و

ي ل و أ ل و ف ن ي ا ث ي ج :

```
[root@NicoMSE ~]# gethainfo
```

```
Health Monitor is running. Retrieving HA related information
```

```
-----
Base high availability configuration for this server
-----
```

```
Server role: Primary
Health Monitor IP Address: 10.48.39.238
Virtual IP Address: 10.48.39.224
Version: 8.0.110.0
UDI: AIR-MSE-VA-K9:V01:NicoMSE_b950a7c0-b68c-11e4-99d9-005056993b63
Number of paired peers: 1
```

```
-----
Peer configuration#: 1
-----
```

```
Health Monitor IP Address 10.48.39.240
Virtual IP Address: 10.48.39.224
Version: 8.0.110.0
UDI: AIR-MSE-VA-K9:V01:NicoMSE2_1c6b1940-b6a5-11e4-b017-005056993b66
Failover type: Manual
Failback type: Manual
Failover wait time (seconds): 10
Instance database name: mseos3s
Instance database port: 1624
Dataguard configuration name: dg_mse3
Primary database alias: mseop3s
Direct connect used: No
Heartbeat status: Down
Current state: FAILOVER_INVOKED
```

ي و ن ا ث ل و ف ن ي ا ث ج ل :

```
[root@NicoMSE2 ~]# gethainfo
```

```
Health Monitor is running. Retrieving HA related information
```

```
-----
```

Base high availability configuration for this server

-----

Server role: Secondary  
Health Monitor IP Address: 10.48.39.240  
Virtual IP Address: Not Applicable for a secondary  
Version: 8.0.110.0  
UDI: AIR-MSE-VA-K9:V01:NicoMSE2\_1c6b1940-b6a5-11e4-b017-005056993b66  
Number of paired peers: 1

-----

Peer configuration#: 1

-----

Health Monitor IP Address 10.48.39.238  
Virtual IP Address: 10.48.39.224  
Version: 8.0.110.0  
UDI: AIR-MSE-VA-K9:V01:NicoMSE\_b950a7c0-b68c-11e4-99d9-005056993b63  
Failover type: Manual  
Failback type: Manual  
Failover wait time (seconds): 10  
Instance database name: mseos3  
Instance database port: 1524  
Dataguard configuration name: dg\_mse3  
Primary database alias: mseop3s  
Direct connect used: No  
Heartbeat status: Down  
Current state: FAILOVER\_INVOKED

Prime: في ةروصل هذه ىرتس ،لش فال زواجت لم تكى نأ درجمب

Status

Instance is in failover active state

## Events Log

Event Description	Generated By
Instance is in failover active state	Secondary
Failover invoked; starting application instance	Secondary
Failover has been invoked. Reconfiguring instance database	Secondary
Failover invoked; shutting down primary instance	Secondary

: يساسأل وفني اثارى جال

```
[root@NicoMSE ~]# gethainfo
```

Health Monitor is not running. Following information is from the last saved configuration

-----

Base high availability configuration for this server

-----

Server role: Primary  
Health Monitor IP Address: 10.48.39.238  
Virtual IP Address: 10.48.39.224  
Version: 8.0.110.0  
UDI: AIR-MSE-VA-K9:V01:NicoMSE\_b950a7c0-b68c-11e4-99d9-005056993b63  
Number of paired peers: 1

-----  
Peer configuration#: 1  
-----

Health Monitor IP Address 10.48.39.240  
Virtual IP Address: 10.48.39.224  
Version: 8.0.110.0  
UDI: AIR-MSE-VA-K9:V01:NicoMSE2\_1c6b1940-b6a5-11e4-b017-005056993b66  
Failover type: Manual  
Failback type: Manual  
Failover wait time (seconds): 10  
Instance database name: mseos3s  
Instance database port: 1624  
Dataguard configuration name: dg\_mse3  
Primary database alias: mseop3s  
Direct connect used: No  
Last shutdown state: FAILOVER\_ACTIVE

### يوناثل:

```
[root@NicoMSE2 ~]# gethainfo
```

Health Monitor is running. Retrieving HA related information

-----  
Base high availability configuration for this server  
-----

Server role: Secondary  
Health Monitor IP Address: 10.48.39.240  
Virtual IP Address: Not Applicable for a secondary  
Version: 8.0.110.0  
UDI: AIR-MSE-VA-K9:V01:NicoMSE2\_1c6b1940-b6a5-11e4-b017-005056993b66  
Number of paired peers: 1

-----  
Peer configuration#: 1  
-----

Health Monitor IP Address 10.48.39.238  
Virtual IP Address: 10.48.39.224  
Version: 8.0.110.0  
UDI: AIR-MSE-VA-K9:V01:NicoMSE\_b950a7c0-b68c-11e4-99d9-005056993b63  
Failover type: Manual  
Failback type: Manual  
Failover wait time (seconds): 10  
Instance database name: mseos3  
Instance database port: 1524  
Dataguard configuration name: dg\_mse3  
Primary database alias: mseop3s  
Direct connect used: No  
Heartbeat status: Down  
Current state: FAILOVER\_ACTIVE

يوناثل MSE رشؤم نوئي و هنم اءهاتنالا مت دق لشفالا زواجت نوئي ةلجرملا هذه يفو امامت الوئسم.

ليوحتلاب مايقلا دنع فقوتت يسيئرلا MSE لىل ع دوجوملا تامدخال نأ لىل ةراشإلا ردت (لفسأ لىل ههيجوت متي يذلا يساسألا MSE رشؤملل يقيقح ثدح ةاكاحم لجا نم) يوديلا

اي عيبط رمال لازي ال اهتلاح "ءاهنإ" متيس، ةساسألا ةيطايتحال ةخسنلا راضحاب تمق اذا "FailOver\_Active" رهظي وه لومعم وه امك ايوناثو

## يساسألا لىل ةدوعلا يف لشفلا

لىلعال لىل يساسألا عاجراب موقت نأ كيلىل ع بجي، ةدوعلا يف لشفت نأ لبق

"ةيهتنم" كلذ دعب اهتلاحو

```
[root@NicoMSE ~]# gethainfo
```

```
Health Monitor is running. Retrieving HA related information
```

```
-----  
Base high availability configuration for this server  
-----
```

```
Server role: Primary  
Health Monitor IP Address: 10.48.39.238  
Virtual IP Address: 10.48.39.224  
Version: 8.0.110.0  
UDI: AIR-MSE-VA-K9:V01:NicoMSE_b950a7c0-b68c-11e4-99d9-005056993b63  
Number of paired peers: 1
```

```
-----  
Peer configuration#: 1  
-----
```

```
Health Monitor IP Address 10.48.39.240  
Virtual IP Address: 10.48.39.224  
Version: 8.0.110.0  
UDI: AIR-MSE-VA-K9:V01:NicoMSE2_1c6b1940-b6a5-11e4-b017-005056993b66  
Failover type: Manual  
Failback type: Manual  
Failover wait time (seconds): 10  
Instance database name: mseos3s  
Instance database port: 1624  
Dataguard configuration name: dg_mse3  
Primary database alias: mseop3s  
Direct connect used: No  
Heartbeat status: Down  
Current state: TERMINATED
```

يهو "FaultBack Active" يف نيمسقلا لك لاخذإ متي، نم Prime FailedBack ءاعدتسإ دنع "FailOver Active" سكه لىل ع) ةيئاهنلا ةلاجال تسيل

: يساسألا وفنيثايل

```
[root@NicoMSE ~]# gethainfo
```

```
Health Monitor is running. Retrieving HA related information
```

```
-----  
Base high availability configuration for this server  
-----
```

Server role: Primary  
Health Monitor IP Address: 10.48.39.238  
Virtual IP Address: 10.48.39.224  
Version: 8.0.110.0  
UDI: AIR-MSE-VA-K9:V01:NicoMSE\_b950a7c0-b68c-11e4-99d9-005056993b63  
Number of paired peers: 1

-----  
Peer configuration#: 1  
-----

Health Monitor IP Address 10.48.39.240  
Virtual IP Address: 10.48.39.224  
Version: 8.0.110.0  
UDI: AIR-MSE-VA-K9:V01:NicoMSE2\_1c6b1940-b6a5-11e4-b017-005056993b66  
Failover type: Manual  
Failback type: Manual  
Failover wait time (seconds): 10  
Instance database name: mseos3s  
Instance database port: 1624  
Dataguard configuration name: dg\_mse3  
Primary database alias: mseop3s  
Direct connect used: No  
Heartbeat status: Down  
Current state: FAILBACK\_ACTIVE

يناثال وفن ياثغ:

[root@NicoMSE2 ~]# gethainfo

Health Monitor is running. Retrieving HA related information

-----  
Base high availability configuration for this server  
-----

Server role: Secondary  
Health Monitor IP Address: 10.48.39.240  
Virtual IP Address: Not Applicable for a secondary  
Version: 8.0.110.0  
UDI: AIR-MSE-VA-K9:V01:NicoMSE2\_1c6b1940-b6a5-11e4-b017-005056993b66  
Number of paired peers: 1

-----  
Peer configuration#: 1  
-----

Health Monitor IP Address 10.48.39.238  
Virtual IP Address: 10.48.39.224  
Version: 8.0.110.0  
UDI: AIR-MSE-VA-K9:V01:NicoMSE\_b950a7c0-b68c-11e4-99d9-005056993b63  
Failover type: Manual  
Failback type: Manual  
Failover wait time (seconds): 10  
Instance database name: mseos3  
Instance database port: 1524  
Dataguard configuration name: dg\_mse3  
Primary database alias: mseop3s  
Direct connect used: No  
Heartbeat status: Down  
Current state: FAILBACK\_ACTIVE

ةروصل هذه Prime ضرعي:

## Event Description

## Generated By

Failback in progress; starting primary database instance

Secondary

إلى رخا ةرم تانايب لال ل قنب الوغشم لازي ال يوناتل نكلو لاطعألا عاچرا ةي لم عم امتا دنع  
يساسألا رهظي، يساسألا

```
gethainfo
```

```
Health Monitor is running. Retrieving HA related information
```

```
-----  
Base high availability configuration for this server  
-----
```

```
Server role: Primary  
Health Monitor IP Address: 10.48.39.238  
Virtual IP Address: 10.48.39.224  
Version: 8.0.110.0  
UDI: AIR-MSE-VA-K9:V01:NicoMSE_b950a7c0-b68c-11e4-99d9-005056993b63  
Number of paired peers: 1
```

```
-----  
Peer configuration#: 1  
-----
```

```
Health Monitor IP Address 10.48.39.240  
Virtual IP Address: 10.48.39.224  
Version: 8.0.110.0  
UDI: AIR-MSE-VA-K9:V01:NicoMSE2_1c6b1940-b6a5-11e4-b017-005056993b66  
Failover type: Manual  
Failback type: Manual  
Failover wait time (seconds): 10  
Instance database name: mseos3s  
Instance database port: 1624  
Dataguard configuration name: dg_mse3  
Primary database alias: mseop3s  
Direct connect used: No  
Heartbeat status: Up  
Current state: FAILBACK_COMPLETE
```

يوناتل ضرعألا:

```
[root@NicoMSE2 ~]# gethainfo
```

```
Health Monitor is running. Retrieving HA related information
```

```
-----  
Base high availability configuration for this server  
-----
```

```
Server role: Secondary  
Health Monitor IP Address: 10.48.39.240  
Virtual IP Address: Not Applicable for a secondary  
Version: 8.0.110.0  
UDI: AIR-MSE-VA-K9:V01:NicoMSE2_1c6b1940-b6a5-11e4-b017-005056993b66  
Number of paired peers: 1  
-----
```

FailedBack_Active	ذه. لش فلل أه جاوم نم ةريخألا ةلحرملا يه هذه تسي ل، لش فلل زواجت س كع ىلع تانايايبلل ةدعاق خسن نأل م تي. ايلاح ثدحي ه نأ وعجارتلا اعادتسا مت ه نأ ينع ي "يساسأ" ىل "يوناث" نم
FailedBack_Complete	لازت ال اهنكلو ةي لوؤس مل عضو ىل دعوت ام دنع ةيساسألا ةدق ع ل ةلاح يوناثلا MSE نم تانايايبلل ةدعاق لي محت ب ةلوغشم دادرست ةي لمع ءارج دنع ةيوناثلا (MSE) مجح ل ةطس وتم ةرادإلا ةمدخ ةلاح ةلاح لي محت ي ف رارم تسال عم نكلو لي غشتلا ديقي يساسألا نو كوي لاطعألا تانايايبلل
هدحو يوناثلا	MSE ىلع اه فاق ي و أ ايودي تامدخلل دي همت ةدعاب تمق اذا ةلاح ل لي غشت م تي ىلوت نل ه نأ ينع ي اذهو. ايئاق لت لاطعألا ءارج لاطعألا زواجت ةلاح ي ف رخألا ايودي فقوتلا تقو ريرحت مت ه نأل ارظن ةمه مل

## HA نع ةمهم عئاقوو تاظحالم

- امامت إ دعب اروف لش فلل هي جوت ةداع ةي لمع ثودح ي ف ببستلا مدع ةي اغلل مهم ل نم تيبثت ل قوي قد 30 ىل تانايايبلل دعاقو جاتحت. ححص س كع لاول لش فلل زواجت ةي لمع
- `base-ha-config.properties` in `/opt/mse/health-monitor/resources/config/` (ك ل ذ عمو `setup.sh` مدختسا) ايودي اهريرحت م تي نأ اه دبصقي مل ك ل ذ عمو `monitor/resources/config/` كشل ةلاح ي ف اهارت نأ كنكمي نكل و. (ك ل ذ نم ال دب
- يه ك ل ذ ب مايقولل ةديحولل ةفيظنل ةقيرطلا. ايودي HA رسك ضررت ف مل نم نكي مل ي ف `setup.sh` لي غشت) رخأ ةقيرط ي. ه اندأ Prime نم ةيوناثلا قوسلا راعسا رشؤم فذح ةلاح ل زاهجو تانايايبلل ةدعاق رسك تس (... ip ريغت، تيبثت ةلازا، يساسأ ه ل عجل يوناثلا MSE نم ال ك تيبثت ةداع ىل جاتحت نأ لم تحمل نمو

## اه حالص او HA فاشكتسا

نو ك ي. \* ةحصلا ةبقارم عم `/opt/mse/log/hm` لي لد نم ض HA ةلصلل تا ذ تال جسلل ظفح م تي يساسألا ل جسلل فلم وه ل جسلل.

(غامدل ماسقنا ةلاح) ناطشن يوناثلاو يساسألا نم لك: ةلكش مل

1. `th0:1 ifconfig th0:1 down` نو ك ي س. ةيوناثلا ىلع (VIP) ةيره اظلا IP ةه جاو لي غشت فاق ي اب مق

2. يوناثلا MSE ي ف تامدخلل لي غشت ةداع إ

ةمدخلل لي غشت فاق ي  
ةمدخلل جذومن لي غشت ءدب

3. نم يساسألا رادصلال عم رخأ ةرم ةنمازمل ي ف أدب دق يوناثلا جمانربل ناك اذا امم ققحت. Prime ل يساسألا ةينبلل

ةليوط ةدمل X% ي ف دوجوم ريغ HA ل يساسألا عم ةيوناثلا نم ازت: ةلكش مل

1. ةيوناثلا ةلحرملا ي ف ةمدخلل فقو أ

ةمدخلل لي غشت فاق ي

2. ةلازاب مق `/opt/mse/health-monitor/resources/config/advance-cconfig-<ip-address-of-`

ةمچرتل هذه لوج

ةللأل تاي نقتل نم ةومچم مادختساب دن تسمل اذه Cisco تچرت  
ملاعلاء انءمچ يف نيمدختسمل معدى وتحم مي دقتل ةيرشبل او  
امك ةقيد نوك تنل ةللأل ةمچرت لصف أن ةظحال مچرئ. ةصاغل مه تلبل  
Cisco يلخت. فرتحم مچرت مامدقي يتل ةيفارتهال ةمچرتل عم لاعل وه  
ىل إامءاد ةوچرلاب يصوت وتامچرتل هذه ةقد نع اهتيل وئسم Cisco  
Systems (رفوتم طبارل) يلصلأل يزىلچنل دن تسمل